◇ Chicago News World Service ◇
◇ Complete Page of Stocks ◇
Washington Coverage

Sunday Journal and Star

NEWSDEALER
◇ Associated Press ◇ United Press Int. ◇
◇ Wirephotos ◇ Telephotos ◇
80 Pages

FOUNDED 1867 | 96th Year No. 25 | WORLD AND NATIONAL NEWS | Postage paid at Lincoln Neb. | LINCOLN, NEBRASKA, JUNE 23, 1963 | Published Sunday by The Journal-Star Printing Co., 926 P St. | SECTION A | 15 CENTS

Mississippian Arrested in Evers' Slaying

FBI Traces Sight

Washington (AP) — The FBI announced Saturday night the arrest in Greenwood, Miss., of a white man in connection with the slaying of Negro Leader Medgar Evers.

An FBI spokesman said the white man is 42-year-old Byron de la Beckwith, of 306 George Street, Greenwood, Miss.

Beckwith was charged in a complaint by the FBI with violating the 1957 civil rights act.

The complaint charged Beckwith "and others unknown" with conspiring to injure, oppress and intimidate Medgar Evers in the free exercise and enjoyment of rights and privileges secured to him by the Constitution of the United States, the FBI said.

Evers was ambushed by a hidden sniper as he returned to his residence in Jackson in the early morning of June 12. He died shortly after being struck by a high-powered bullet.

The FBI noted that Evers was "a major figure in Negro voting registration drives and in making complaints to the federal government concerning deprivation of voting and other rights to negroes.

FBI Director J. Edgar Hoover said in a statement that FBI agents traced to Beckwith a "Golden Hawk" telescopic sight similar to the sight found on a rifle recovered at the murder scene.

The FBI said its fingerprint experts identified latent fingerprints developed on the sight by Jackson police as Beckwith's.

The FBI statement said Beckwith, a member of a Mississippi citizens council, who is employed by a tobacco company, will be arraigned as soon as possible.

Hoover said that following his arraignment on the federal charge, Beckwith "will be made available to Jackson police department authorities for questioning in the event they wish to consider filing local murder charges against him. All information developed by the FBI investigation is being turned over to the Jackson police department and the full facilities of the FBI laboratories and identification division, including testimony of laboratory and fingerprint experts and FBI investigating agents, will be available to them."

Evers was Mississippi field secretary of the National Asment of Colored People.

The FBI said Beckwith was taken from Greenwood to Jackson, where the nearest U.S. commissioner is located, for arraignment.

The FBI said Beckwith was taken "without resistance" about 11 p.m. central standard time.

Evers was buried in Arlington National Cemetery with full military honors last Wednesday, with a number of prominent government officials among those attending the rites.

Evers, 37 at his death, won the right to burial in the National Cemetery by his World War II service.

About 1,000 persons attended the graveside services and heard Bishop Stephen Gill Spottswood of the A.M.E. Zion Church pray:

"May God grant that Medgar Evers be the last black American to give his life to make the Constitution come alive for full citizenship for all Americans."

Evers' slaying followed a number of racial demonstrations in Jackson. He had said during the demonstrations that he daily feared death.

In New York City, Roy Wilkins, executive secretary of the NAACP, said: "I am gratified that some progress has been made. The arrest seems to indicate that at least enough information has been collected by the FBI to warrant the arrest of a specific person.

"The fact that the suspect is a resident of Greenwood seems to point to the great influence for evil of the Citizens Council since Greenwood is the headquarters for the organization and is in the Delta country (of Mississippi) where it was conceived and organized in 1954."

March Set For Today In Detroit

Commemorates Bloody Riot

Detroit (AP) — A peaceful "walk to freedom" by an anticipated 100,000 Negroes and their white sympathizers is to be made today, the 20th anniversary of the ending of Detroit's bloody 1943 race riot.

Civil rights organizations, religious groups, labor unions and government officials have pledged to join the parade led by Dr. Martin Luther King Jr., southern integrationist leader.

The walk will cover in part the downtown route along which fell some of the 34 killed and 700 injured in the rioting of 20 years ago.

King will address a rally at the end of the march.

The parade follows a march by some 300 Negroes and whites in suburban Dearborn Saturday. The paraders, greeted by occasional jeers and catcalls, marched to protest alleged racial discrimination. There were no incidents during the 8 block march and when it was done the paraders dispersed peacefully.

Michigan Gov. George Romney has assigned two personal representatives to participate in the Sunday demonstration. Romney, a Mormon, expressed sympathy with the march's purpose but said he had a personal policy of declining public activities on Sundays.

The Weather

Official U.S. Weather Bureau Forecasts

LINCOLN: Partly cloudy, widely scattered showers and moderate southerly winds through tonight. High today in the mid-80s.

NEBRASKA: Partly cloudy, widely-scattered showers in the east and Panhandle through tonight. High today, in the upper 80s.

Weather Summary P 3A

LINCOLN TEMPERATURES
Official U.S. Weather Bureau Readings

3:30 a.m.	61	3:30 p.m.	83
4:30 a.m.	64	4:30 p.m.	84
5:30 a.m.	66	5:30 p.m.	78
6:30 a.m.	65	6:30 p.m.	74
7:30 a.m.	68	7:30 p.m.	72
8:30 a.m.	70	8:30 p.m.	72
9:30 a.m.	76	9:30 p.m.	72
10:30 a.m.	78	10:30 p.m.	72
11:30 a.m.	78	11:30 p.m.	72
12:30 p.m.	79	12:30 a.m. (Sun.)	72
1:30 p.m.	81	1:30 a.m.	69
2:30 p.m.	82	2:30 a.m.	67

Early or Late . . .

Fresh Rolls go great! It's handy to get your family's favorites at Wendelin Bakery 7am-10pm, 1430 South.—Adv.

Mac—Refusing to Panic

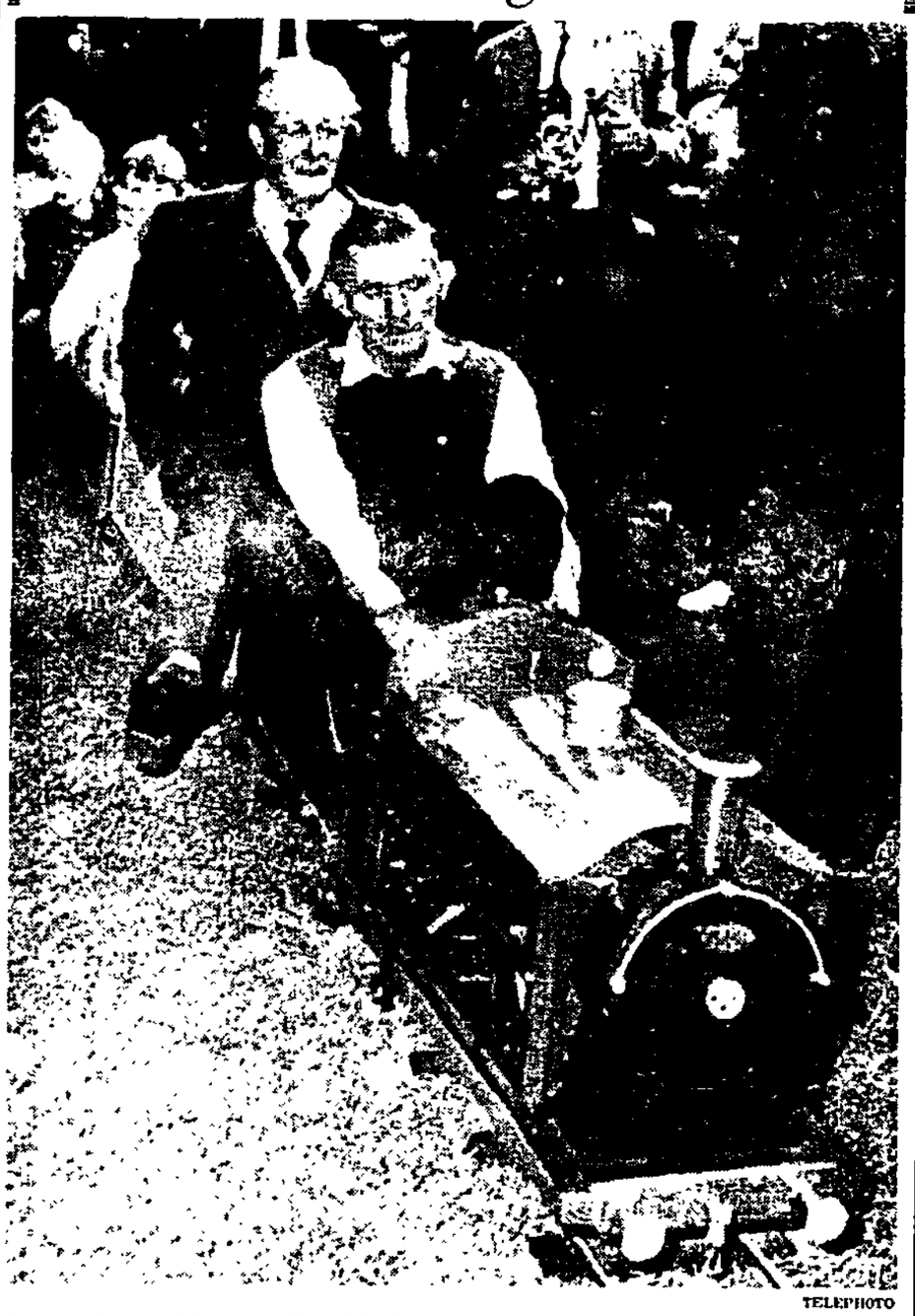

TELEPHOTO

British Prime Minister Harold Macmillan, taking a break from harassing affairs of state, goes for a ride on a miniature train after telling a Tory fete in his Bromley constituency that he would not be "panicked into resigning" over the Profumo sex-and-security scandal.

Macmillan Rallies Party, Determined Not to Resign

London (AP) — Harold Macmillan displayed Saturday his determination to stay on at least for a while as prime minister despite demands that he be ousted because of the Profumo sex-and-security scandal.

"In 40 years of political life I have tried to do my best for my party and my country," he told a rowdy Conservative party rally just seven days before the visit here of President Kennedy. Hecklers interrupted him frequently with cries of "resign!"

"I will not make my whole life worthless or meaningless by being untrue to those convictions either through panic or obstinacy," he said. "I think you know me well enough to realize that any decisions which I have taken or may take will be taken in the spirit in which I have tried to serve the country all these years."

Macmillan referred to the events in the crisis arising from ex-war minister John Profumo's disclosure that he had lied to parliament in denying he had illicit relations with party girl Christine Keeler.

"They have deeply wounded me," he said. "It will not break my spirit but it wounds me."

Harold Wilson, the opposition Labor party leader, demanded a quick general election. He said it is needed to restore the authority of the British government at home and abroad.

In apparent reference to the Kennedy visit and other pending diplomatic business, Wilson told a Sheffield gathering:

"Britain cannot play her part, the part I believe the world wants us to play, with a lame duck government."

He claimed Labor is in an unbeatable position — not merely because of the Profumo scandal but because the Tories long before had lost their power to govern.

Macmillan spoke at his own electoral division in Bromley, Kent, where political foes interrupted his speech with cries of "resign!" and "rubbish!"

Angry Conservative party stewards gave the hecklers short shrift, sometimes removing them bodily. Some hecklers were reported to have been knocked to the ground.

During the past few days Macmillan has faced demands for his resignation not only from the opposition Labor and Liberal parties but also from powerful groups within his own Tory party.

But all the signs suggest he has outmaneuvered his critics by making plain, through trusted followers, that he might advise the dissolution of parliament if forced to quit. This would mean an immediate general election which the Tories almost certainly would lose.

Macmillan's position was defended by a Tory kingmaker, Lord Poole, who warned a meeting of party workers in Manchester that if the prime minister is ditched over the Profumo affair they will lose the next election and possibly the next two.

Poole, a co-chairman of the Conservative party, asserted the peak of the crisis has passed for the shaken government.

But he also spoke of "disgusting rumors" sweeping London which he said must be probed.

These suggest other government men may have been involved in the sensation centering on Profumo and Miss Keeler, the good-time girl he shared with a Russian diplomat.

"The British people would not want Mr. Macmillan to be dragged down by the disreputable ragbag whose actions gave rise to these recent events," Poole said.

"The Prime Minister has been immensely shocked by this episode," Poole said. "To sit in the cabinet room and discuss call girls and their affairs is a very dreadful experience."

Navy Sends Trieste to Sub Grave

Aboard the USS Fort Snelling at Sea (AP) — The Navy's deep-diving bathys caphe Trieste Saturday headed for her first descent in what a top official described as a hopeful effort to locate the sunken submarine Thresher.

Capt. Frank A. Andrews, in charge of the search operations, said in a shipboard interview the hopes are buoyed by the discovery of new debris and 3 separate underwater magnetometer contacts.

He disclosed that among the new debris recovered from the ocean bottom at the last known position of the lost nuclear submarine is a battery plate used only on Thresher class subs.

In addition, Capt. Andrews said, research vessels have photographed a sheet of metal measuring about 120 square feet, some piping and an air bottle—all on the ocean bottom.

Swimming Lessons

Beechner, Eyth, Joynt. 423-6844.—Adv.

BE SURE TO READ

Can GOP Sweep South?

GOLDWATER IN '64? — The senator's backers see "the most fascinating election in years" ..... Page 8A

TIME IS NOW—Time for mailing first entries to the photo contest is midnight Monday ..... Page 5B

BEST FUN—All-Staters agree that 3-weeks of study can be the best part of summer vacation ..... Page 1C

TV TRAFFIC AID—With every inch of Detroit's Lodge Freeway scrutinized by TV cameras, traffic can be kept moving by remote control .....

PARADE

Inside You'll Also Find

Ag Markets 7A	Farm 7A	People 2A
Books 8C	Financial ..6A	Radio 12B
Bridge 6C	Home Page 6,7B	Religion 2B
Business 6A	Lodges 7B	Society ..Sec.C
Crossword 11B	Movies 10B	Sports ..Sec. D
Deaths 7A	Music 8C	TV 12B
Editorials . 4A	Outdoor 4D	Want Ads 5-12D
En'tmt 10, 11B	Parade ..Sec. E	What to Do 11B

German Reds Add 'Forbidden Zone' Along Berlin Wall

4 Guards Flee New Fence

Berlin (UPI) — The East German Communists Saturday night began sealing off a new forbidden zone along the East-West Berlin border despite a protest by Western allies that it was an illegal move aimed at turning the Soviet zone into a concentration camp.

Eastern police unloaded wire fences 100 meters (109 yards) behind the 22-month-old wall in the first step to enforce a new ordinance to halt the flight of refugees over the wall—and apparently to prevent pro-Kennedy demonstrations when the President arrives.

The forbidden zone becomes effective at midnight—4 days before Kennedy arrives.

Four eastern border guards fled across the new strip before work on it was completed. The guards, aged 19 to 21, fled in uniform carrying their machine pistols although several hundred eastern police were working on the fence.

Hoffman Issued Order

An order issued by Gen. Heinz Hoffman, the East German defense minister, barred East Germans from approaching within 100 yards of the wall and 547 yards from the 71-mile West Berlin-East Germany border.

A western spokesman said the new restrictions "are the harshest step in the series of actions which have been taken since Aug. 13, 1961, to transform the Soviet zone and the Soviet sector of Berlin into a vast concentration camp."

"Once again the East German Communist regime has demonstrated that its system can exist only through the application of measures of repression and the flagrant disregard of human rights," the spokesman said.

The spokesman called the move "illegal" but said it "in no way limits the rights of the allies to move freely in greater Berlin."

The Berlin branch of West German Chancellor Konrad Adenauer's Christian Democratic Party said the Communists established the zone to prevent East Berliners from "spontaneous actions during President Kennedy's Berlin visit."

The ban is not limited to the 7-hour duration of Kennedy's trip. It is far-reaching and obviously not prompted by the Kennedy trip alone.

Western diplomats said it is designed to make still more difficult escape to the West.

It provides prison sentences of up to two years and fines of 2,000 marks ($500) for persons entering the forbidden zone without permission.

It is so strict that it forbids fishing, swimming and boating in border waters and closed down movies and picnic grounds in the forbidden zone.

New mass evacuations from the border area were foreshadowed by a requirement that all residents in it must have special passes.

Even children of 14 and over must get passes to continue to go to school in the zone.

Husbands whose work makes them live away from their homes in the forbidden zone were required to make written applications to the police for permission to visit their families.

★ ★ ★ ★

'Dead Zone' Said Aimed at Kennedy

Bonn, Germany (AP) — East Germany's Communist regime purposely picked the eve of President Kennedy's visit to Germany to challenge the rights of the west at the Berlin wall, a Western official said Saturday. The last such challenge brought a confrontation of U.S. and Soviet tanks.

With Kennedy due here today for the start of his 10-day European tour, the East German Communists created a dead zone 109 yards wide on their side of the wall. They forbade anyone from entering the zone, including Western military men who are allowed to circulate freely in the divided city.

The decree also means that few East Germans, except for border guards, will be able to see Kennedy when he visits Berlin on Wednesday.

The military commanders of the United States, Britain and France said in Berlin they would not respect the dead zone. They called it the "most brutal action" by the Communists since they built the red wall on Aug. 13, 1961.

The West German government press office said the timing of the measure showed that it was one of the disturbances planned by the East German regime for Kennedy's visit.

Aside from challenging the West in Berlin, the East German dead zone appears aimed at reducing the number of escape routes into the west zone. It also cuts off the few remaining contacts between Berliners in the east and west zones.

In addition to the dead zone at the 25-mile Berlin wall, the East Germans imposed another forbidden zone — 547 yards wide — along the 71 miles of border that makes West Berlin an island inside east Germany.

Last time the Red authorities made a big challenge to free movement through the wall, the result was a confrontation of Soviet and American tanks at Checkpoint Charlie. That was in October 1961. Since then, western civilians have been allowed to go into East Berlin only if they show their passports to police of the East German regime.

Men in uniform, however, have been able to move freely.

★ ★ ★ ★

Adenauer Says U.S. Protects Free World

Bonn (UPI) — Chancellor Konrad Adenauer said Saturday night on the eve of President Kennedy's arrival that West Germany and the free world can be protected from enslavement only under the leadership of the United States.

Adenauer discussed the visit in a brief appearance on the national television network.

"The President of the United States bears a great responsibility," he said. "In conjunction with him and with the peoples of the Atlantic community we want to do all we can to lighten this responsibility.

"He goes to Berlin, for which the United States has assumed a special responsibility. He is going there to demonstrate this responsibility before the whole world . . . his visit in Berlin will give the Berliners new faith and new strength to continue to hold fast."

Kennedy and Adenauer are expected to discuss new moves to east East-West tension and the growing split in the Western Alliance.

Adenauer is determined, sources say, to assure Kennedy the United States is welcome in Europe despite French President Charles de Gaulle's attempts to make the continent an independent "third force."

Pope's First Message Follows Predecessor

Vatican City (AP) — In his first message to the world, Pope Paul VI set out in the footsteps of Pope John XXIII Saturday, calling on mankind to avoid nuclear war and to build instead a world with social justice, brotherly love and "saintly fear of God."

He promised as "the preeminent part of our pontificate" to continue the Vatican Ecumenical Council, called by Pope John in his effort to heal the rifts of Christendom and to adjust the Roman Catholic Church to the future needs of the human race.

Pope Paul told the Roman Catholic faithful behind the Iron Curtain and wherever the church is suppressed to "feel themselves near to us" and to look with hope to "the radiant dawn of resurrection."

Then, the 65-year-old new pontiff went into the grotto below St. Peter's basilica and knelt in prayer beside the tomb of his predecessor and friend who died June 3 after a pontificate of 4 years and 7 months.

His message was filled with remembrances and praise of Pope John.

"We love to remember," he said, "with mindful and moving piety, the figure of the late John XXIII, who in the brief but very intense period of his ministry, was able to bring near to him the hearts of men, even those distant . . ."

In what happened to be a reference to the United States and the Soviet Union, Pope Paul touched on the space race:

"The new epoch which the conquests of space have opened to mankind will be singularly blessed by the Lord if men know truly how to recognize each other as brothers rather than competitors, and build a world order in saintly fear of God, in respect of his laws, in the light of sweet charity and mutual collaboration."

Klein IGA-Bakery

Fresh Baked Goods, fine meats & Vegetables. 815 So. 11. Sunday 7:30am-10pm. —Adv.

Hundreds of Times Every Day . . .

Someone picks up a phone to answer an ad they saw in the Journal-Star Classified Want Ads; those looking for a home, a car, a job, a lost article, miscellaneous items or a place to rent.

Here's a typical result getting Journal-Star Want Ad:

Zenith console radio-phono. 78-33⅓ r.p.m. $40. 435-xxxx.

The ad ran only ½ day, and here is the advertiser's comment: "First call took it."

Place your low-cost Journal-Star quick action Want Ad today. Dial 477-3902 and ask for Want Ads!—Adv.

Closing of Some Bases Proposed

Group Aims at Communities With Race Discrimination

Washington (UPI)—A White House committee Saturday recommended that the armed services consider shutting down military bases near cities where race discrimination is widespread if other measures do not halt the practice.

President Kennedy referred the report to Defense Secretary Robert S. McNamara and asked for a report within 30 days on this and other recommendations to promote equality in the services.

The chief executive said the report showed significant progress in the 15 years since former President Harry S. Truman ordered desegregation in the military.

But he agreed with the committee that "much remains to be done, especially in eliminating practices that cause inconvenience and embarrassment to servicemen and their families in communities adjoining military bases."

Agrees With 'Spirit'

The President said he agreed with the "spirit" of the proposals and called on residents of cities near military bases to open up public accommodations and housing to Negro servicemen.

The report, prepared by a 7-man committee under the direction of Gerhard A. Gesell, said discrimination was a problem in promotions and assignments. But it said the worst problem was off-base segregation which "adversely affects service morale."

Calling for new leadership by the Defense Dept. in promoting racial equality, the report recommended that base commanders form biracial committees to deal with segregation in towns adjoining military sites.

It suggested that the commanders may order soldiers to boycott establishments in these cities that discriminate in service to Negroes and their families.

"Should all other efforts fail," the report said, "the services must consider a curtailment or termination of activities at certain military installations where discrimination is particularly prevalent.

Particularly Important

"Such relocation of activities is particularly important at bases that play an important role in the training of new officers or in the orientation of representatives of foreign government," the report said.

The report also declared that the armed forces have not given enough attention to off-base community practices when new installations are opened or troops shifted between bases.

The military leaders should take this into consideration and get guarantees from the communities before deciding to locate a base, it said.

"At these moments of decision the economic well-being of the community will serve as a potent influence toward assuring the conditions necessary to maintain morale and efficiency," it said.

TELEPHOTO

Nazi Sign Makes Jew Weep

Sam Brody (left) of San Francisco cries as he reads a sign carried by American Nazi Party member David Lee Ford of Los Angeles. The sign says "Americans Don't Honor Communist Jew Traitors. We Fry Them." Ford was picketing a meeting held in San Francisco to commemorate the 10th anniversary of the execution of Soviet spies Julius and Ethel Rosenberg. Brody says his relatives were among 30,000 Jews killed in Russia.

Fight to Restrict U.S. Aid To Indonesia Is Imminent

Washington (UPI) — A major fight is about to be launched in the House foreign affairs committee to restrict U.S. aid to Indonesia. The administration is worried about the outcome.

Rep. William S. Broomfield (R-Mich.) is preparing amendments to the $4.5 billion foreign aid bill which would bar all military assistance to President Sukarno's regime.

Broomfield also wants to write in a provision to cut off all economic aid unless President Kennedy makes an official finding and reports to Congress that it is in the best interests of the U.S.

Similar but even tougher provisions applying to Communist nations such as Poland and Yugoslavia were incorporated into last year's aid bill.

$700 Million

Broomfield said the U.S. "has pumped more than $700 million into Indonesia in recent years and we have little to show for it." He said more spending seemed futile until Indonesia "puts its house in order."

He said Sukarno's government brought on the current economic crisis by pushing a tremendous military buildup when it couldn't afford it.

Many congressmen have been bitterly critical of Sukarno's regime because of Communist influence in his country. Indonesia's dispute with America's NATO ally, The Netherlands, over West New Guinea also has left a bad taste in their mouths.

Severe Setback

But administration supporters on the committee believe any U.S. pullout in Indonesia would just help to turn the fifth most populous country in the world over to the Communists.

Rep. Cornelius E. Gallagher (D-N.J.) said Indonesia's loss to the Sino-Soviet bloc "would be a severe setback to free world security."

"Strategically, our defensive positions in the Far East would be seriously breached," he said. "Politically, its loss would have a strong psychological impact on other neutrals and our Far East allies, probably leading in some cases toward further accommodations with the bloc."

Gallagher noted that Sukarno is often the target of U.S. congressional attacks because of his "militant nationalism, frequent intemperate criticism of western institutions," and occasional expressions of friendship for the Communist powers.

"However, it is essential to differentiate between Sukarno's public pronouncements and his actual policy decisions which, as a rule, have been far more moderate than his speeches and communiques," Gallagher said.

GOP Picks California National Convention Site

Denver (UPI) — Republican leaders have agreed to nominate the GOP's 1964 presidential candidate at a San Francisco convention in the Cow Palace, the setting for Dwight D. Eisenhower's re-nomination in 1956.

The action was taken at the final session of a Republican National Committee meeting at which a resolution also was adopted indicting the Kennedy administration on 20 counts, including a "failure to deal effectively with the problems of civil rights."

Outside of the conference rooms, this three-day assembly of GOP leaders was loaded with presidential politics. Soundings were taken by partisans of Sen. Barry Goldwater of Arizona, the current front-runner, Gov. Nelson A. Rockefeller of New York, who has fallen behind, and by uncommitted party leaders trying to test the political winds.

George L. Hinman of New York, a Rockefeller lieutenant, invited newsmen to his suite to tell them that his findings indicated that competition for the presidential nomination "is wide open." He said he also wanted to spike "irresponsible talk here" that Rockefeller might withdraw.

Pearson Ends His Busy '60 Days of Decision'

By Chicago News World Service

Ottawa, Ontario — Prime Minister Lester B. Pearson last week completed his "60 days of decision" by committing his government to a new and elaborate plan for old age security.

"Sixty days of decision" was a phrase Pearson coined during the recent election campaign. He promised that if he became prime minister he'd make more important decisions in his first 60 days of office than any other prime minister in any comparable period of Canadian history.

In terms of executive and policy decisions Pearson can claim the record is impressive. In terms of writing policy into law through acts of Parliament his rivals can claim little has been done.

Here are some of the decisions taken:

International

—To accept nuclear arms for Canadian NATO and NORAD forces, ending a row with the United States.

—To reactivate stalled negotiations with the province of British Columbia and later with the United States on the Columbia River Power Scheme.

To reserve fishing rights to Canadian operators within a 12-mile area off Canadian coasts, subject to negotiations on historic rights enjoyed by the United States and France.

National

(All decisions subject to passage of legislation.)

To create a number of new boards and investigating bodies including: A Royal Commission on Biculturalism (relations between French and English-speaking Canadians): a Canada Development Corp. for investment in private industry: a municipal loan board: an economic council for Canada.

—To raise more revenue through sales taxes on building materials and industrial equipment.

—To promote greater Canadian ownership of Canadian businesses through taxes on sales of stock to foreign owners and adjustments in taxes on dividends going outside Canada.

—A number of gimmicks to stimulate employment, especially during the winter, including a bonus to employers who take on unemployed persons over 45 years of age, a bonus to buyers of houses built during winter and increased federal grants for technical education.

Jet Crew Will Race Sun Eclipse

Washington (UPI) — Plans were announced today for the "hot pursuit" of a total eclipse of the sun July 20 by a jet plane research laboratory.

The DC8 Delta airliner will be equipped with telescopes, spectroscopes, cameras and other astronomy devices. Optical glass will be installed in some of the windows to aid observations

The 520-mile-an-hour chase will take place over a 25-mile path near Fort Providence in Canada's northwest territories. From their 42,000-foot high vantage point, scientists will be able to record the eclipse for about 144 seconds. From the ground, the total eclipse would last only 100 seconds.

Now, Inmates Will be Frosted

Cape May Court House, N.J. (UPI) — Frosted glass has been installed on the east side of the county jail to keep prisoners from looking out.

Freeholder Joseph Rixey said county employes had been complaining that prisoners annoyed them when they walked past the jail.

PEOPLE In The News Today

COLIN P. KELLY III, 23, son of a World War II hero, was married to a pretty schoolteacher, Mary Margaret Cooper of Goshen, N.Y., Saturday in the West Point military academy chapel. Kelly graduated from West Point earlier this month and has been assigned to the Armored Center at Ft. Knox, Ky.

McCartt

ARLIE McCARTT, 39, a high school teacher who stepped on an American flag in a classroom demonstration in Chardon, O., has been acquitted of charges of defiling the flag. The judge ruled there was no malicious intent in the act.

LORD KENNET has chided England's House of Lords for refusing to broaden the grounds for divorce in Britain. Among the House membership, he said, 15% of the barons, 21% of the viscounts, 22% of the earls, 26% of the marquesses and 30% of the dukes are divorced.

Rickover

ADM. HYMAN RICKOVER, 63, known for his work in development of atomic ships and submarines, will be kept on active duty after his mandatory retirement in February. He is assistant chief of the Bureau of Ships for nuclear power.

REP. ADAM CLAYTON POWELL JR., New York Negro congressman, claims that he rewrote half of President Kennedy's civil rights message to Congress the night before it was delivered and inserted many of the points requesting new legislation.

Fund Is For Barry —Maybe

Amarillo, Tex. (AP)—A group of Amarillo businessmen have started a unique political movement to promote Sen. Barry Goldwater, R-Ariz., for the presidency.

Money donated to the movement, known as "Millions of Americans for Goldwater," will only be diverted to the party treasury, a spokesman said, if the Arizona senator is given the GOP nomination in 1964.

J. Ernest Stroud, an Amarillo businessman who is heading the group, said today that if Goldwater is not nominated or does not accept the nomination, the money will remain in the hands of the donors

Stroud said participation is expected to be nationwide, with donors putting money in local banks to be held until July 31, 1964.

At that time, Stroud said, in the event Goldwater has become the presidential candidate, the account will be transferred to the Goldwater campaign fund through a bonded trustee.

Stroud said he has not talked to Goldwater about the plan.

Police Chief is A Real Mover

Winsted, Conn. (UPI) — James Bucknam telephoned police from work and told them a neighbor reported someone was trying to move into his home.

Police checked and found a man moving furniture into the basement of the house. The man was new Police Chief John A. Packard, 35, trying to get a head start on moving into the home he has rented beginning July 1.

Ladies, Read!

London (UPI) — Barbara Cartland, a novelist, told a management meeting that women should pamper their men with healthy doses of "vitamins, honey and 'Darling, I Love You.' "

IT IS NOT TOO LATE TO ENROLL IN WEAVER REAL ESTATE CLASS

Organizational meeting was held last Tuesday evening and students decided on Monday and Wednesday evenings with a Class from 7 to 10 P.M. for 8 weeks. Class will be conducted as a work shop in Basic Real Estate examination. Class limited to 25. A few places still are available. Expert Instructor. This class will complete before new Real Estate Regulations go into effect. Call or come in now for information and reservation Class almost full.

NATIONAL BUSINESS INSTITUTE

13th and L St. 432-3752 or 488-2762

Why Fight the Parking Meters? We Have Plenty of FREE PARKING

PIEDMONT BARBER SHOP

Lincoln's Most Beautiful Barber Shop

APPOINTMENTS NOW AVAILABLE ANYTIME

PHONE 488-0521

Hours: Tues. thru Sat. 8 a.m. to 6 p.m. Wed. 8 a.m. to 9 p.m. (Closed Mondays)

LOCATED IN PIEDMONT SHOPPING CENTER 1221 SOUTH COTNER

GENE

HAROLD

Grants KNOWN for VALUE

SUMMER VALUES

TOP QUALITY SHIRT AND JAMAICA SHORTS

1.67

2 pc. set

Assorted colors, cotton shorts, print tops. Precision-tailored for extra wear. Misses 10-18.

LITTLE GIRLS' 'GRANTOGS' SHORT SETS

SALE

87¢ 2 pc.

Premium quality at savings. Cotton wonders; collar-style, and crop-tops; shorts have trims to match blouses. 3 to 6X.

Just say "Charge-It"

Crossroads motor hotel

10th & O 432-0333

FREE TRIPLE DECK PARKING AREA

BRING THE FAMILY!

Try Our

SUNDAY BUFFET

Adults $2.25; Children $1.75

Buffet—11:30 a.m.-2:30 p.m.

Regular Dining Room Service 5 p.m.-9 p.m.

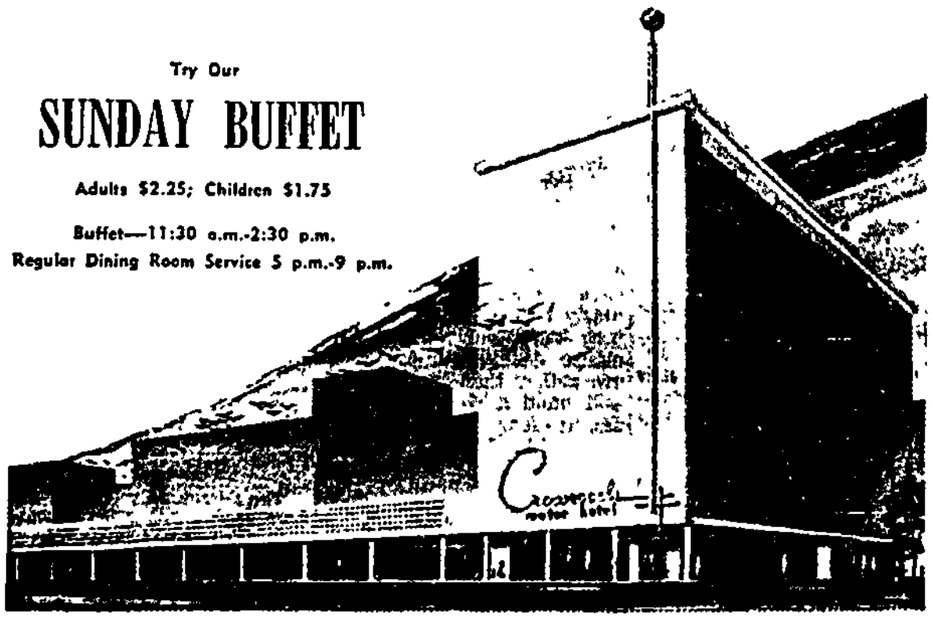

Congratulations . . .

to the

CHARLES A. MEDLEY AGENCY

of Lincoln

Charles A. Medley
Agency Manager

We are proud to recognize Mr. Medley and his associates on their "first anniversary", and invite you to call on them for their advice and counsel on your Life Insurance Program. Their training and past performance merits your complete confidence.

Thelma Hecht

J. Floyd Cressley

John T. Rutherford

Lincoln Mutual Life Insurance Company

Represented in the Lincoln Area by

The Charles A. Medley Agency

Suite 902 Stuart Building Phone: 432-0196

WTG 20" VENTIL-AIR HAS PUSH BUTTON CONTROLS, AUTOMATIC THERMOSTAT

Two speed portable becomes a window fan instantly . . . thanks to built-in window hangers that adjust from 24" to 38". Powerful, too, cools up to five rooms.

24.77

"Charge-It"—no money down, 1.25 weekly

W.T. GRANT CO

1005 'O' STREET

But Is It Art?

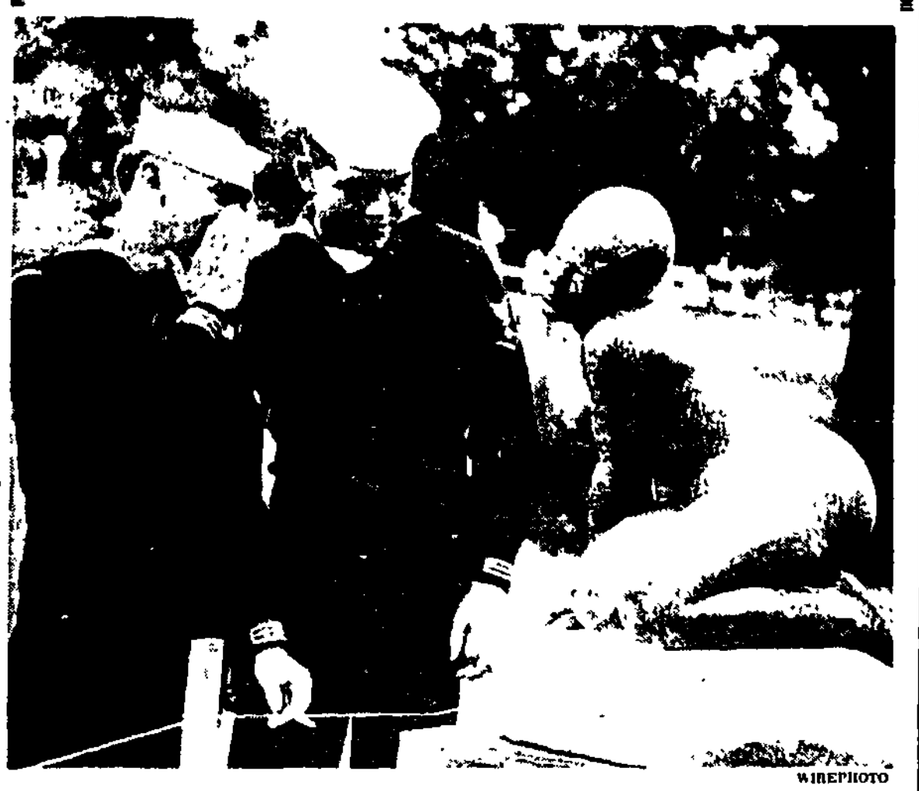

WIREPHOTO

Sailors Michael Lacy (left), Toppenish, Wash., and Charles Lewis, Whittier, Calif., were snapped discussing the merits of "Garden Piece" a sculpture in Italian marble at the Boston Arts Festival which opened this week. Sculpture is by M. Virginia Burns of Boston.

Train With Explosives Derailed 4 Injured; 15 Homes Evacuated

Hornell, N.Y., (AP) — Three cars of a passenger train, including one carrying high explosives, were sideswiped by a freight train in this western New York community tonight, police said.

None of the explosives were set off, police said, but 15 families in homes near the wreck were ordered evacuated.

Police said the Seneca Ordnance Depot northeast of this western New York community ordered all persons to keep at least 1,500 feet from the car until military experts arrived.

Four persons suffered minor injuries.

Police said the accident occurred when the freight train went through a red block and onto a track close to the passenger train.

Both trains were operated by the Erie-Lackawanna railroad.

Police said the explosives were in a car guarded by 10 U.S. Army personnel. The Army men would not disclose what was in the car, except to say it was "highly dangerous."

The servicemen refused to let wreckers near the car until a military explosives expert could be flown in.

The accident occurred about 2,000 yards from a carnival on the city's west side.

The locomotive of the freight train was derailed, in addition to the sideswiped passenger cars, police said. But damage was not extensive.

GOOD

judges of value like the value of our car Insurance! Contact me today!

HAROLD GERLACH

INSURANCE OFFICE

823 So. 27th Phone 435-2153

AMPLE PARKING

Res. Phone 488-4616

State Farm Mutual Automobile Insurance Company

Home Office—Bloomington, Illinois

INSURANCE

SPECIAL VACATION COVERAGE

FOR DETAILS CALL

McCLELLAN INS. AGENCY

Southeast Lincoln

4733 Prescott 488-6831

HOME LOANS

We want to help you arrange the loan to help you buy or build a home. Use our covered drive-in to park . . . while seeing us about a Home Loan.

Provident

Savings and Loan Association

Phil L. Sidles, Secy.

330 So. 13th Phone 432-5559

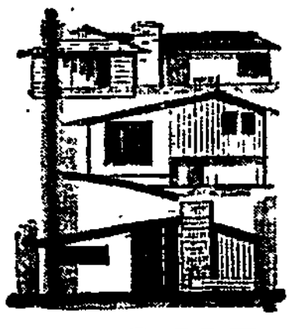

Found the Home You Want?

No matter what style or design, come and see us about . . .

HOME LOANS

We have many plans available, and are happy to explain all about them.

PHONE 432-4445

W. F. ETMUND, Pres. DON ETMUND, Secy.

CONSERVATIVE INVESTMENT CO.

Fed. Sec. Bldg. 134 So. 13th

Biggest Thing Since St. Patrick

Sure, They're All Comin' to See Cousin Jack

By HUGH MULLIGAN

New Ross, Ireland (AP) — They'll line the roads for miles around to greet the yankee boy when President Kennedy makes a sentimental journey to the home of his ancestors here.

By train and bus, car and bicycle, jaunting car and shanks mare, they'll come to welcome the man who has been called the greatest public figure to visit Ireland since St. Patrick.

A crowd upwards of 50,000 is expected down on the quayside at New Ross Harbor, where great-grandfather Patrick Kennedy boarded a ship 120 years ago to seek his fortune in the bright new lands beyond the sea.

Don't ask where a town of less than 5,000 gets 50,000 people from, but they're coming from as far away as Donegal in the north and the wild Kerry coast in the west. Chalk it up to Irish gregariousness, and the incredible popularity of President Kennedy in the auld sod.

Arriving on Wednesday, Kennedy will be in Ireland until noon Saturday.

He will visit Dublin, New Ross, Wexford, Cork, Galway and Shannon airport, before winging off to meet Prime Minister Macmillan in England.

But the sentimental heart of the celebration will be right here in this lovely little county Wexford town where there are more Kennedy cousins than you can shake a shillelah at.

Townspeople Excited

"I don't know how we'll ever get the people back to work," sighed Andy Minihan, chairman of the urban council, the local equivalent of mayor.

After the festivities on the quay. Kennedy will drive 6 winding miles down to Dunganstown to visit the old family homestead and sip a cup of tea with widow Ryan, a third cousin who farms the 35-acre plot.

"If it's up to me," said Mary Ryan, "I'll give him a good feed of real Irish bacon, a fine cut of ham, good home made bread, fresh-churned butter and some strong Irish tea. "It would be better for him than the stuff the American embassy will probably want catered in."

Grandfather's Cottage

After his cup of tay, as the Irish call it, the President will walk across the barnyard to the little stone cottage that his great-grandfather occupied before striking out for America in the 1840's when the gaunt shadow of famine stretched across Ireland.

Although the President will be in town less than an hour, all New Ross has been busy dressing up.

"I could use a dozen more men, if I could get them," said James Stacey, the local paint contractor. "Twice last week I had to send to Dublin for more paint. I don't know what we'll do for work the next two years, so many places have been painted this past month."

Pert little Rita Kiely, who keeps a souvenir shop at the crossroads, is putting in an all-Kennedy window. Out of respect for the President and Ireland, she is also weeding out all Kennedy buttons and knick-knacks that bear the gaelic inscription "Seapain Tir a Dheanta." It means "made in Japan."

During his Irish stay, Kennedy will flit about like a leprechaun. He will receive a foal from the national stud, honorary degrees from Trinity college and the National University, a linen tablecloth for the White House and enough Irish tweed for suits for both him and Mrs. Kennedy.

Kennedy will be the first non-member ever to walk in the front door of Leinster House, seat of the Irish government. By tradition, all other dignitaries have had to use the back door.

He also will be the first American to address the Irish Parliament since Benjamin Franklin in 1771.

Buddhist Youths Go On Trial

Saigon, South Viet Nam (UPI) — The Roman Catholic government of President Ngo Dinh Diem announced Saturday it would shortly put on trial 10 youths arrested in a riot last Sunday. The move heightened tension among Buddhist leaders.

Buddhists have demanded the government release all persons arrested in connection with the riot as a sign of its good faith in carrying out an agreement it signed with Buddhist leaders last Sunday. But a police communique read over Saigon radio announced the start of the trial on charges of assaulting the police.

The agreement was aimed at settling a 6-week politico-religious crisis arising from Buddhist charges of government religious discrimination.

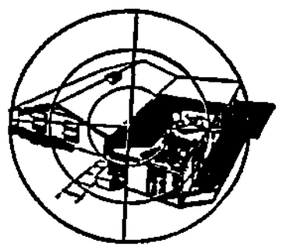

GOT YOUR SIGHTS ON A HOME?

Then it's time to see the folks at NEBRASKA CENTRAL for financing . . . a low-cost Home Buying Loan. See us this week and we'll take care of your Loan request promptly.

CELEBRATING 70 YEARS OF SERVICE

The Nebraska Central BUILDING & LOAN ASSOCIATION

1409 O Street Phone 432-5538

LOWE R. FOLSOM, President W. W. FOLSOM, Secretary

Weather Summary

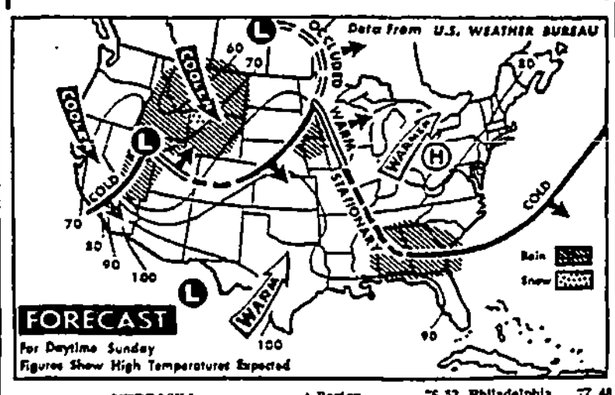

NEBRASKA

East: Partly cloudy with widely scattered showers and moderate southerly winds today and tonight. High today, in the mid-80s

Platte Valley South: Partly cloudy with moderate southerly winds today and tonight High today, in the upper 80s

Sandhills Partly cloudy with moderate southerly winds today and tonight. High today, in the upper 80s

Panhandle Partly cloudy with widely-scattered thundershowers today and tonight. High today, 80-90

BORDERING STATES

Kansas Partly cloudy with widely-scattered thundershowers over most of the state today and tonight

Iowa: Partly cloudy with afew thundershowers today and tonight

Missouri: fair to partly cloudy, possible showers today and tonight

South Dakota: Partly cloudy, widely scattered thundershowers today and tonight

Wyoming Partly cloudy, scattered showers and thunderstorms today and tonight

Colorado: Partly cloudy with a few showers and isolated thunderstorms today and tonight.

LINCOLN DATA

High temperature a year ago 88, low 62. Sunset 8 02 p m Sunrise 4 56 a m

Precipitation: This month to date, 1 41 inches, normal to date, 3 17 inches. Growing season (Apr. 1 to Oct 30) to date 5 49, normal to date 9 99 Total year to date, 8 29 inches; normal to date, 12.04 inches.

NEBRASKA

	H	L		H	L
Omaha	82	61	Chadron	91	65
Norfolk	84	62	Sidney	88	62
Burwell	84	65	Imperial	89	62
Grand Island	91	62	LAFB	82	63
Valentine	89	66	OAFB	80	59
North Platte	84	66	Alliance	85	61
Scottsbluff	91	57			

NATIONAL

	H	L		H	L
Albuquerque	93	58	Las Vegas	94	67
Amarillo	89	66	Los Angeles	69	61
Anchorage	56	48	Memphis	80	69
Atlanta	71	66	Miami Beach	87	81
Billings	70	47	Milwaukee	70	38
Birmingham	79	69	New Orleans	85	71
Bismarck	84	64	New York	79	54
Boise	65	44	Oklahoma City	90	68
Boston	76	52	Philadelphia	77	48
Chicago	65	51	Phoenix	101	65
Cincinnati	76	45	Pittsburgh	73	39
Denver	88	50	Raleigh	72	57
Des Moines	81	53	Rapid City	87	61
Detroit	76	49	Reno	63	37
El Paso	97	74	Richmond	77	56
Fairbanks	62	51	St Louis	79	52
Helena	64	30	Salt Lake City	90	45
Honolulu	84	72	San Antonio	95	75
Indianapolis	80	47	San Francisco	60	54
Jacksonville	92	71	Seattle	58	46
Juneau	59	42	Tampa	92	75
Kansas City	82	63	Washington	78	54

CANADIAN

	H	L		H	L
Calgary	47	39	Regina	73	54
Edmonton	50	43	Toronto	75	47
Montreal	62	52	Winnipeg	65	63
Ottawa	74	51	Vancouver	65	50

FOREIGN

6 p.m. Saturday

Aberdeen	52	Madrid	79
Dublin	55	Seville	84
London	66	Ankara	68
Paris	63	Sofia	73
Geneva	68	Malta	75
Berlin	61	Casablanca	70
Vienna	77	Tokyo	70
Copenhagen	64	Mexico City	72
Stockholm	55	San Juan	83
Brussels	57	Nassau	84
Rome	81	Bermuda	79
Athens	79		

Protect The Comforts of Home

MFA HOMEOWNERS INSURANCE

Four Way Protection

—Dwelling
—Personal Property
—Theft Liability
—Personal

MODERN PROTECTION WITH THE MODERN CONVENIENCE OF ONE POLICY, AND ONE LOW PREMIUM

See Your MFA Insurance Agent

BOB HALL 466-6068

WILLARD MOOK 488-1230

Ask BOB REYNOLDS this question

"I just bought a nice used boat and motor fully equipped and am anxious to get it out on the water. But I know it's important to have the right insurance coverage before taking it out. Can I get "All Risk" Insurance on the boat and equipment quickly and at a low premium rate?"

For information on any insurance problem, consult

Ben Joyce and Associates

401 National Bank of Commerce Bldg. 432-1873

SPECIALISTS IN . . .

Elmer A. Prenosil
3545 So. 37th
488-4819

Seward P. Day
300 South 12th
432-6427 423-7437

LIFE ★ HEALTH ★ ACCIDENT ★ HOSPITAL & GROUP INSURANCE

Arthur M. Wagner
300 South 12th
432-6427

Wesley L. McVay
300 South 12th
432-6427

Herb Reed
300 South 12th
432-6427

George W. Wolfe
300 South 12th
432-6427

Eastern Nebraska Agency

Howard Hall - Howard Lichty
Co-Managers

Woodmen Accident and Life Company

A Mutual Legal Reserve Company

Established 1890 Home Office—Lincoln, Nebr.

Guarantee A Carefree Retirement

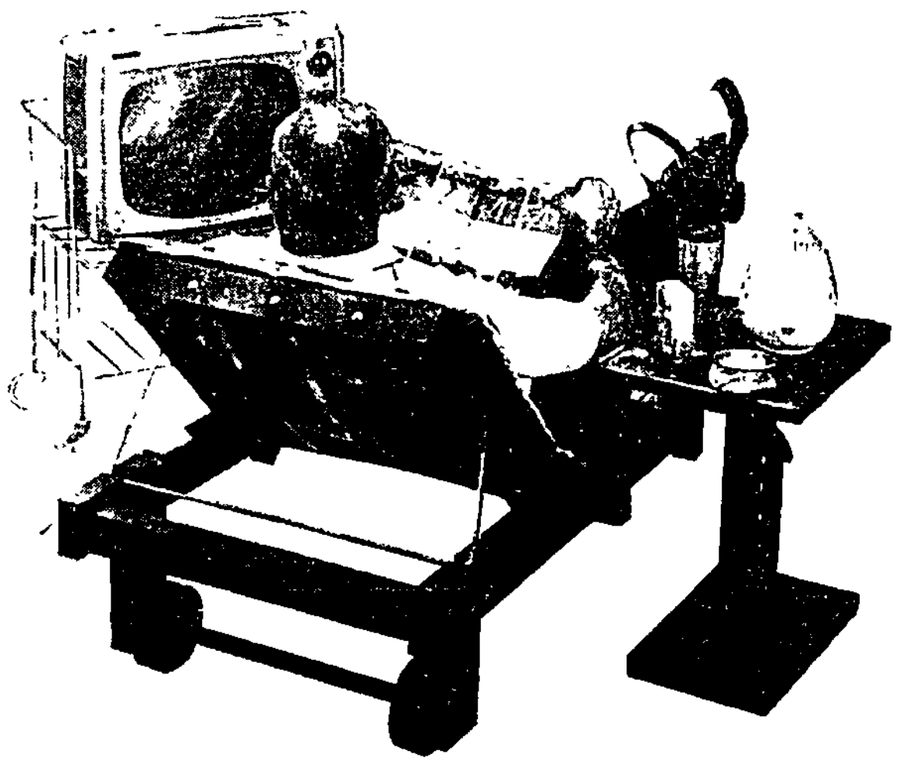

with a Monthly Income Plan Check from NBC

HERE'S HOW IT WORKS

I Want a Monthly Check for		With NBC for 3 Years
$ 20.00	So I will place on deposit	$ 6,000.00
25.00		7,500.00
30.00		9,000.00
40.00		12,000.00
50.00		15,000.00
75.00		22,500.00
100.00		30,000.00
150.00		45,000.00
200.00		60,000.00
300.00		90,000.00

4% INTEREST RATE

Income Starts Immediately/Checks Mailed Monthly/Principal Remains Intact/Guaranteed Safe

NATIONAL BANK OF COMMERCE TRUST & SAVINGS

LINCOLN, NEBRASKA

Lincoln's Family Bank with the Open Door at 13th and "O"

Route to Economic Development

Many Nebraskans profess to be interested in attracting more industry to their state.

• • •

But are they really willing 'to provide what modern industry over the United States obviously must have? The answer will come through the Legislature in the next few weeks.

• • •

The major ingredient of modern industrial attraction was spelled out last week by two of the nation's best informed experts on the matter.

In Iowa, U.S. Secretary of Commerce Luther H. Hodges advised businessmen that if they want to attract industry the state should give "prime concern to education, especially at the graduate level where we produce the research scientists and engineers."

in Lincoln, Industrial Planner Stuart Walsh of San Francisco said Nebraska must beef up its scientific and research facilities if it is to engage in the national competition for modern-day industry.

Walsh commented of Nebraska, "The rural Legislature has not seen this and has not given the University the funds to do the job it must do."

• • •

These men know whereof they speak.

• • •

Walsh is director of one of the leading industrial planning firms in the nation. He has written a detailed report for the Northern Natural Gas Co. on the industrial potential and problems of the Omaha-Lincoln region.

Hodges not only is the federal cabinet officer in charge of business and industrial matters. He also launched a remarkably successful industrial growth program in North Carolina when he was governor of that state.

Hodges' program, built on the importance of research and higher education, added a billion dollars in investments to North Carolina during his 6 years as governor. It is founded on a "research triangle" made up of North Carolina State College, Duke University and the University of North Carolina. The North Carolina Legislature appropriated $200,000 just for equipment for a research institute within the triangle.

Much concern is heard these days from the Legislature, the governor's office and Nebraska's business leadership about the economic development of the state.

Judging from the advice of Hodges, Walsh and other national and local authorities, little success in economic development can come without a real appreciation and adequate financing of higher education and research facilities.

• • •

A measure of Nebraska's dedication to economic development will come when the state budget is given final approval a few weeks from now.

A Milestone in Labor Relations

The agreement on a new contract in the steel industry is being hailed as industrial statesmanship. It is a bright spot in an otherwise rather grim picture of labor-management relations.

• • •

Union-management collective bargaining could not and did not end the New York newspaper strike nor the strike of the airline flight engineers. It has not yet been able to resolve the differences between the railroads and the railroad unions. Notable failures of collective bargaining have brought closer the possibility of compulsory arbitration with government acting as a third party in labor-management disputes.

• • •

Pessimists have been saying that collective bargaining was obsolete and needed replacing. One writer said, "Automation and the particular unemployment it brings to a particular plant are problems obviously beyond the capabilities of union-management collective bargaining."

A new idea in collective bargaining — the Human Relations Committee approach — opened the way for labor and management in the steel industry to sit down without rancor or the pressure of a strike deadline. The result was gratifying, and proved it is too early for deep pessimism.

• • •

In the steel agreement, labor passed up straight wages for job security. It is predicted that a unique extended vacation plan will create up to 25,000 new jobs in the industry.

• • •

The cost will be considerable. The hope is that gains in productivity over the life of the contract will tend to reduce the impact of increased costs. Labor has a stake in seeing that it does.

A nation, which has built its strength and way of life around free enterprise, has much to lose by compulsory arbitration and it cannot afford strikes which threaten the public welfare.

• • •

Men of vision in the steel industry have shown there is a way out of this dilemma by replacing crisis negotiations with a continuing committee to iron out differences.

WALTER LIPPMANN'S Views

The Prayer Cases

In the aftermath of the prayer cases, there is a most important question which we must ask ourselves. If the constitutional principle is so clear, why is it that there are such widespread and persistent attempts to introduce some kind of religious exercise into the public schools?

Lippmann

All American churches accept the principle of the separation of church and state. Only in fringe questions where there is no self-evident rule is there difficulty in interpreting the principle. No church is trying to obtain control of public education. The reason for the experiments with religion in the public schools is, I believe, that there is a growing disenchantment with the results of wholly-secularized education.

• •

There is here much the hardest problem of education, a much deeper problem than that of persuading the country to raise enough money to pay for good teaching in adequate school buildings. It is the problem of what to teach about the nature of man and the universe around him, and how to provide the boy and girl with governing beliefs that will make them civilized. The proponents of Bible reading and reciting the Lord's Prayer are in varying measures concerned with the fundamental problem of a moral and intellectual vacuum at the center of education. It has been pressed upon their attention, not only by delinquency and unruliness among the young, but also by aimlessness and anxiety among adults.

• •

When they introduce a surreptitious and denatured religion into the public schools, they are snatching at straws. The straws will not provide the order, purpose and control that are lacking. But it would be obtuse to suppose that there is therefore no real problem or that the Supreme Court has disposed of it and that it can now be forgotten.

There can be, I think, no serious dispute that the Supreme Court has defined accurately the historic meaning of the First Amendment. "In the relationship between man and religion," says Justice Clark for the majority, "the state is firmly committed to a position of neutrality." Why? Because the neutrality of the state in the fields of religion and opinion are the terms of peace on which the religious wars were brought to an end. Only by forbidding the state to act in the field of religion could the community be saved from the bitter struggle between groups attempting to seize the power of the state in order to settle the terrible issues which had divided Europe.

We must remember, however, that the liberals of the 17th and 18th centuries who negotiated the religious peace were not themselves agnostics. On the contrary, including the American liberals who drafted the Declaration of Independence and the Bill of Rights, they were themselves the adherents of a public philosophy which is inherent in the central tradition of the classical and Christian world. Some were Catholic, some were Protestant, some were deists, some were in their theology unbelievers. But all had essentially the same traditional philosophy.

• • •

They had been taught and shaped in the great tradition. They saw, as Father Murray has said, that within the western nations there is "a plurality of incompatible faiths." Therefore, the state must be neutral in the field of religion. But it never occurred to them, it would seem, that the public philosophy which they regarded as self-evident would become lost to educated men.

• • •

Because that has happened, the enforcement of the First Amendment has a different meaning today than at the end of the 18th century.

Those who are concerned with the content of secularized public education (and much private education as well) should look upon the decision of the court as having closed a blind alley that led nowhere. The forbidden religious exercises would not and could not have dealt with the great moral and intellectual deficiencies of American education. The exercises were harmless and negligible. But had they been allowed to evolve, they could have led only to religious quarrels.

Now that we have finished with the token reform, we must turn our attention to a great reappraisal of the content of American education

Copyright 1963, The Washington Post Co

Half Minute Inspiration

Make the most of each day. Live it to the full! Use each precious moment in something worth while. Take the sunshine of each hour, and fuse it into the gold of a Christ-like character. Face its clouds with radiant hope that shall pierce the deepest gloom. Meet its fears with courage strong enough to conquer anything! Overcome its doubts with the faith that God leads you all the way. Use it in kind deeds to those about you—and in services to God, and it will give you eternal joy.

Copyright, 1957, "Just A Half-A Minute" Enterprises

The Power of Faith

By Woodi Ishmael

Another declaration of independence and freedom is contained in one of our cherished national hymns, "My Country, 'Tis of Thee."

It was written by Samuel Francis Smith and was first sung at a children's celebration in the Parks Street Church in Boston, on July 4, 1832. Although Dr. Smith had an influential and productive career as a clergyman, writer and editor, his fame rests on this enduring poem.

His faith, his love of God and country inspired the immortal words that the authors of the Declaration of Independence would have sung as we do today:

"Our fathers' God, to Thee,
Author of Liberty,
To Thee we sing;
Long may our land be bright
With freedom's holy light,
Protect us by thy might,
Great God, our King."

MORE OR LESS PERSONAL

Most Lincolnites are probably better informed on racial relations in Mississippi, Alabama, Chicago and New York than they are in their own city.

• • •

Memorable Experience

By comparison to some of the cities and states in the news, Lincoln might be considered an oasis. This is partially due to its laws. But to a large degree it is due to a small percentage of Negro population and to their patience and forbearance, and to the active support of a small portion of the white population.

It was a rewarding experience to attend a meeting of the NAACP held at the Zion Baptist Church last week. There Negroes and whites joined in determination to make Lincoln and the United States a place where all men can live with dignity and equal rights.

• • •

The meeting was moving but without histrionics. One who had enjoyed all the privileges of America could feel a lump rise in his throat as a Negro minister prayed for human dignity with faith, saying "We love America with all her imperfections; we love Lincoln with all her perfections."

• • •

It was thrilling to hear the rafters ring with the Negro national anthem, "Lift Every Voice and Sing." This the audience did with voices that could bring new life to any church. This is no battle hymn but a song of courage and hope. All Americans should memorize the last stanza:

Lest our feet stray from the places, our God, where we met Thee,
Lest our hearts, drunk with the wine of the world we forget Thee
Shadowed beneath Thy hand, May we forever stand,
True to our God, True to our native land.

As a youth chorus composed of Negro and white boys and girls sang, "God Bless America," a small Negro usher's lips formed the words.

• • •

After a forceful, but not bombastic talk, by Leonard H. Carter, field secretary for NAACP, the time came for backing up the words. Those in attendance were called upon to come forward with their donations to help in the fight for equal rights.

• • •

The response was prompt and generous. In a few short moments $400 was raised. In many of the churches of the city a single donor could give that amount without any sacrifice. There was undoubtedly much sacrifice represented in that $400. One Negro woman remarked as she left the church: "I don't have much but I am willing to share."

•

The thought that kept recurring was, "Why are the white Americans afraid? The Negroes have so much to contribute."

Nebraska's Fourth Estate

Federal Bureau of Public Roads statement that Nebraska is trailing most other states in Interstate Highway construction evoked this suggestion from the Hastings Daily Tribune:

"The Nebraska Legislature now in session, which has shown a great interest in investigations, should take a look into the Highway Department to determine why it is lagging so far behind other states in the Interstate program and determine if any steps can be taken to improve the situation. As long as the lag continues the number of highway fatalities will continue to mount and the cost of construction will continue to rise."

• • •

'Non-Essentials'

The Norfolk Daily News approved Sen. Don McGinley's tagging LB710, the Sunday closing law, a "legal monstrosity." The bill grants the Sunday opening franchise exclusively on the basis of size: a firm operated by an owner and one employe may stay open on Sunday; those with more employes cannot. The bill also attempts to describe items which are nonessential and therefore do not need to be purchased on Sunday.

The News comments, "This is legislation designed to keep large discount houses from operating on Sunday. It is an attempt . . . to seek in the law a protection from having to deal with the business methods of competitors."

• • •

Hot Air?

Contradictory maneuvering on the part of legislators reminded the Pierce County Leader that the legislative chambers are not air conditioned. The Leader commented:

"The Legislature gave a rousing defeat to the question of having State Legislature members carry their party affiliations . . . So what happens . . . about 6 days later a group of legislators announced that among their group was a man who deserved to be governor. These 'non-political' legislators told Nebraska voters that Richard Marvel, a Republican, should be the next governor of Nebraska . . . To top it all off . . . an announcement was made by a 'non-political' state senator that both Democratic and Republican state senators were going to back Richard Marvel . . . Last week the public was told there were 'no' Democratic or Republican state senators . . . they were all 'non-political.' What happened in 6 days . . . was it the heat?"

Letters To Editor

Unsigned letters are not printed. Letters are most effective if brief and signed with writer's full name. Letters will be published over a pen name or initials only if accompanied by the writer's name and address — but use of pen names is not permitted on letters critical of individuals. The Editor reserves the right to condense letters.

Dollars at Stake

Lincoln — Backers of education television are giving many reasons why this program would be of benefit.

This program will take many dollars and has not been proven workable or of value. Thousands of teachers in our classrooms are putting in their time without too much success in teaching our youth.

If I were a lawmaker, I would start asking questions about our educational system and find out why our youth are not trained to take their place in life and above all find out why a good percentage upon graduating from high school cannot read, write or spell.

Our educational system should have a good overhauling by not necessarily educated people but people with good common sense like the ones who used to run our schools.

Our educators make the statement that a 12th grade education no longer qualifies our youth for a job due to modern times. Many with only an 8th grade education filled many technical jobs throughout the country with as little as 6 months training.

I am definitely for education of our youth, but something should be done about our present problem prior to sinking thousands of dollars in a project for which we have only the promoters word that it will be of value and will work.

C. ALLEN GARDNER

Representation

Lincoln—I note with amazement that all the Lincoln senators voted in favor of LB710, the Sunday closing bill.

Since the people of Lincoln have already demonstrated that they do not want this type of regulation, I am unable to understand their position.

Our senators should vote in accordance with the wishes of their constituents which they certainly are not doing in this case.

This bill offers a solution to a problem, where no problem exists.

It is unwarranted interference of government in business and benefits no one except perhaps a few businessmen who are afraid of competition from discount centers, etc.

R. E. S.

Jurisdiction

Lincoln—W. W. C. in The Sunday Journal and Star, June 9, asks "How does the Supreme Court have jurisdiction or power over religion in any form or for any reason?"

The Supreme Court definitely has jurisdiction and power to exclude religion from our civil affairs because the constitution specifically gives it to them. To quote, "No religious test shall ever be required as a qualification to any office or position of trust under the United States."

Religious institutions are not a law unto themselves and should receive no special consideration whatsoever.

History shows that to the degree religion is permitted to enter the civil affairs of a nation the intelligence of that nation is weakened. This could be the difference between North and South America.

It is just possible that the individual or nation that places its faith in the knowledge and conformity to the laws that govern every category that affects the existence of man is more pleasing to the Creator than the blind worshipping of the ignorant.

RALPH E. ALLEN

Dignity of Work

Benedict—William Dobler's editorial on teen-age unemployment in The Sunday Journal and Star, June 16, was a masterpiece.

Give us more of this. How about the unemployed helping mother and dad in the home? I wish our ministers would preach more about the dignity of work from our pulpits.

MRS. G. M. RICHARDSON

Old NEBRASKA

years ago this week

90 The University of Nebraska commencement exercises were scheduled to run for 4 days and included baccalaureate services, an exhibition by the Palladian Society and commencement address.

A Lincoln businessman wrote that from the window of his downtown office he could see "broad fields of golden wheat and here and there white farmhouses. The aspect is the scene of comfort, neatness, order and independence."

• • •

80 The heaviest rainfall recorded in years caused considerable crop damage throughout Nebraska.

Prof. Charles F. Adams of the history department at the University of Nebraska was offered the post of chancellor by the Board of Regents.

• • •

70 Cotner University completed its 5th year of operation and graduated a 5-man senior class.

A. H. Weir's election as mayor of Lincoln withstood a recount of votes which gave him a 119 vote plurality.

• • •

60 The Security Mutual Insurance Co. of Lincoln was constituted as an old line company.

C. J. Ernst of Lincoln was appointed treasurer of the Burlington Railroad at Omaha.

• • •

50 Gov. J. H. Morehead laid the cornerstone of the Agriculture-Horticulture Hall at the State Fairgrounds.

The Rev. H. O. Pritchard of Bethany Christian Church resigned his pulpit to become president of Eureka College in Illinois.

• • •

40 Rumors were heard at the Statehouse that Charles Bryan might be nominated for vice president. Events were to prove the rumors well founded.

Railroads in the state were complaining that they were not being allowed to set profitable freight rates.

• • •

30 The Colonial Theater near 15th and O was showing films of the Max Baer-Max Schmeling heavyweight championship fight.

State Sen. Fred G. Hawxby was critically injured in a 3-car collision near Tecumseh.

• • •

20 Miss Olivia Pound, assistant principal at Lincoln High School since 1918, retired. She was a Latin teacher before assuming duties as assistant principal.

James W. Kinsinger of Lincoln was appointed to the board of directors of Consumers Public Power District to represent Lancaster County.

• • •

10 Perry Morton, Lincoln attorney, was appointed assistant attorney general of the United States, in charge of legal problems relating to lands belonging to or to be acquired by the U.S. government.

• • •

This Week Some 250 freedom marchers, mostly whites, walked from the State Historical Society Bldg. to the State Capitol in a Civil Rights demonstration Friday. The campaigners for equal rights of Negroes who walked along the parade route quietly, 6 abreast, were mostly of college age. A poster asked: "Does Nebraska Practice Democracy in Employment and Housing?"

The Legislature killed a fair housing practices act, declaring it public policy to establish fair housing without discrimination, and a Fair Employment Practices Act.

A University of Nebraska two-year basketball letterman, Bill Vincent of Omaha, was killed in a head-on collision of two bakery trucks near Council Bluffs, Ia. Vincent, a 6-7 center, would have been a senior at the University this fall.

If you have contentment you have something your friends may envy but never can borrow.—Sacramento (Cal.) Bee.

William O. Dobler

Personal Views Of The News

While Americans go about their usual affairs this day, the President of their country arrives in West Germany on the first leg of a trip that will take him also to Ireland on June 26, England on June 29 and to Italy on July 1. It is doubtful that any American president has ever taken a trip abroad under more clouded conditions than surround this adventure by President Kennedy.

With the exception of Ireland, the President will not be making a stop where there is not a great deal of political uncertainty. West Germany's Chancellor Adenauer pays honor to his age when he steps down from office next autumn. Prime Minister Harold Macmillan is barely holding on to office as his Tory government has been rocked with scandal. In Italy, the government has not yet been stabilized following elections that brought added power to the Communist party there. The fact that a new Pope has just been named by the Sacred College of Cardinals is a reality whose connection with the President's visit we fail to see.

• • •

Because of this uncertainty abroad, it is argued that the President can accomplish nothing. He will be dealing, it is said, with governments that could be completely out of power within a matter of mere months. On top of this, the racial issue in our own country is said to be such as to demand the President's attention during the time he plans on being in Europe.

• • •

But the Wall Street Journal takes another view of the situation. In a news story, it makes it clear that the purpose of the President's trip is not arrive at specific agreements with the various nations involved. What the President hopes to do is create an atmosphere among the people in which U.S. policies would be warmly received regardless of who is in office.

In other words, Mr. Kennedy intends to take his case to the people of Europe and a lot can be said for the idea. After all, it is the people who will be making the decision on who shall be in government in the years ahead. If the President can win the favor of the people of Europe, he will have accomplished much more than he would be winning the support of any single current government.

• • •

It seems that we are somewhat careless to overlook the fact that the governments of Europe, while different from ours in many respects, are still representative forms of government. The people of West Germany, England and Italy still determine the government. The government derives its power from the people, not the other way around. Is it not logical, therefore, that our President take his case to these people?

• • •

Viewed from this vantage point, the timing of the President's trip might be said to be most appropriate. Perhaps it is well that he goes in this period of uncertainty so that he might lend some firmness to the nations on which we rely. If his concept of a multilateral nuclear defense force and broad tariff cutting can be instilled in the people of Europe, the gain would be fundamental and irrevocable.

• • •

If the President can convince the European people of the strength and determination of this nation, its dedication to the cause of freedom and its industrial capacity, then a substantial long-term gain can be made. And the President is not likely to be completely isolated from those men in public life who, in any event, will be shaping the future destiny of their nations.

Sunday Journal and Star

926 P, Lincoln, Neb. Phone 432-2331 All Depts.

Second class postage paid at Lincoln, Neb. Published each Sunday by The Journal-Star Printing Co., 926-928 P Street, Lincoln, Nebraska.

CARRIER DELIVERY
In Lincoln or to Vacation Address
Daily, 25c week. Sunday, 15c week, both 30c week

PRICE BY MAIL

Outside of Lancaster County In Nebraska & North Kansas	Daily	Sunday	Both	In Lancaster County Outside Carrier Zone	Daily	Sunday	Both
1 Yr.	$10.00	$6.50	$16.50	1 Yr.	$12.00	$6.50	$18.50
6 Mo.	5.75	3.25	9.00	6 Mo.	6.25	3.25	9.50
3 Mo.	3.25	1.75	5.00	3 Mo.	3.25	1.75	5.00
4½ Wks.	2.75	1.25	4.00	4½ Wks.	3.25	1.75	5.00
	1.00	6 Wks. 2.00		4 Wks.	1.00	6 Wks. 2.00	

To other states, weekly, Sunday, and daily and Sun., both 30c

The Associated Press is entitled exclusively to the use for republication of all local news printed in this newspaper, as well as all AP news dispatches.

Leukemia Death Stayed

Medical Miracle? Result of Prayer?

By ED CAMPBELL

Kansas City (AP)—One year ago a doctor said "a year—perhaps two" was all his patient had to live.

The patient had then—and has now—leukemia.

Other doctors, experts in leukemia treatment, today say this same patient can expect to live indefinitely. Working 5 days a week at his regular job, living an almost normal life, he gives every outward indication of doing just that.

What happened?

The medical experts say it is symbiosis.

The patient says it is the grace of God.

And each accepts the other's conclusion.

That patient is the author of this article: Ed. L. Campbell, 55, a veteran staff writer and editor of the Associated Press. When I first learned of this illness last summer, I wrote about the experience in a widely published self-interview. This report covers what happened after that.

The original doctor had good reason for his gloomy prognosis. Leukemia is medically incurable. Some medical books say the particular type with which the 55-year-old Campbell is afflicted often results in death within two weeks to 7 months after discovery. Leukemia societies report the disease in this country claims one life every 45 minutes.

But science is making great strides in its treatment. The life expectancy of leukemia victims is being prolonged every year through new drugs, new techniques. My type is called acute myelogenous leukemia. Some of its victims have lived with it up to 8 years.

Best Medical Attention

Mine has had the best medical attention — primarily by a private hematologist, regarded as one of the top men in his field. There also has been treatment by the highly-trained research physicians at the government's huge National Institutes of Health (NIH) clinical center in Bethesda, Md.

In addition there has been an entirely different — and to me more remarkable—treatment: Prayer.

Not just my own prayers, nor those of my family and friends. I have been caught up and carried along by a wave of prayer from hundreds of people I have never seen. It started immediately after publication of my original article and it continues today. It comes from people of all faiths — Protestant, Catholic and Jew.

I am convinced that as a result of this, God has given me the strength to carry on an almost normal life.

This is not to deprecate the wonderful medical attention I am receiving. On the contrary, I believe that God works through physicians. Fortunately, my doctors share this belief — that they serve Him also. Some day God will reveal to some scientist a cure for this disease. Each day that I live is a gift of God, a step nearer that inevitable victory.

The term symbiosis was first applied to my case at NIH last winter during 6 weeks of extensive tests.

Acute Myelogenous leukemia centers in the bone marrow. The marrow produces the red and white corpuscles and the platelets which are vital elements of the blood. The leukemia stops that production process.

A drug, taken in carefully regulated dosage, is used to hold the leukemia in check—to eradicate it as much as possible. In my case, constant observation shows that the drug not only is maintaining a balance but in recent weeks has enabled the life-giving cells to show an increase. They did the same last October but began to slip back in December. The balance was restored during the winter and now the improvement has started again.

Reprieved . . . Campbell works at his job.

Coexistance

So developed the symbiosis—coexistence of the killer disease and the life-giving cell factory within the same bone marrow.

This happy situation does not mean I am a well man. I am almost always fatigued and sometimes unable to complete a day's work. Old ailments—such as arthritis—flare up and take longer to subside. In recent months a swelling in my ankles has made walking difficult and painful. Slight bumps produce big bruises. Little cuts take many days to heal. Extra precautions have to be taken to avoid coughs and colds.

But these are things you can live with, particularly if you have peace of mind and faith in God.

A great help was the flood of mail that started with publication of the first article.

Hundreds of letters came from men and women and even children all over the country. There were a few of the expected self-serving and crank letters. Lots were from people who thought they knew how to cure leukemia. But over half the mail was from people who had found strength and courage themselves through prayer and wanted to share it.

These included letters from other victims of incurable diseases with whom a steady correspondence developed. Some of these persons already have lived several years longer than their physicians had originally predicted. But there have been some deaths among them during the year, too.

What about the suggested cures?

People write that they have heard or known of someone who was cured by eating a certain kind of food, taking a certain treatment. Others write of reported spiritual cures. Anything is possible. Every experienced newspaper man knows that. And these people were all sincere. But it so happens that among the hundreds of letters received, not one came directly from any person who claimed that he himself had been cured of leukemia.

What probably happened in some cases was the so-called total remission.

This is a scientifically accepted fact. In certain cases, particularly of leukemia and other forms of cancer, all signs of the disease suddenly disappear. Every known test registers normal. Just why or how this happens is not certain.

Such remissions often are brief—a matter of weeks or months. Then, as swiftly as it disappeared, the disease is back, often more virulent than ever.

However, I suppose that if such a remission lasted for years, at some point in time even the most stubborn scientist would have to agree it was a cure.

A young doctor on the leukemia research team at the University of Missouri medical school said as much. He told me researchers now are studying such cases, particularly those attributed to divine healing.

But prayer can't be analyzed in a test tube.

'God Heals'

I believe, and so do the others with whom I am in touch, that God through Jesus Christ can heal. That He has not healed us in no way invalidates this faith.

Each of these people reports that he or she has been close to death, often more than once. Each tells of seeking God's help and of having prayers said for him by others. Each is today living a useful life.

We have one thing in common: We don't fear death. It's been standing at our elbow too long. Each of us hopes that some day a cure will be found for our illnesses. Each hopes to make it to that day.

Cuban Exile Council's Head Quits

Maceo Critical Of Policies

Miami, Fla. (AP) — The Cuban Revolutionary Council's president quit Saturday with a slap at public statements which he said imperil freedom fighters in Cuba.

The abrupt resignation of Dr. Antonio Maceo came two days after the council said it had landed commandos on Fidel Castro's soil to launch the beginning of Cuba's liberation.

Maceo said he sent a copy of his resignation to the council but did not bother to communicate individually with Dr. Manuel De Varona, a top council member. Many observers here feel Maceo's resignation will all but destroy the council.

Maceo's resignation was his first public utterance since the Cuban refugee physician was named titular council president. He is a grandson of a 19th century Cuban liberation hero of the same name.

Maceo tartly wrote the council "I have stressed several times the need for discretion among council members.

He said his concern "for the security of those who risk their lives in this fight compels me to separate myself from the revolutionary council."

Two of the council's rival Cuban exile groups, Revolutionary Unity (UR) and Revolutionary Recovery Movement (MRR), have called the council's commando landings announcement harmful. MRR said the publicity caused it to lose 4 underground operatives and a quantity of arms immediately to Castro's security forces.

Nigeria Aided

London (AP)—Britain is lending Nigeria $3.36 million to help Nigerian railways buy steel rails and accessories from British companies, the treasury announced.

Gallup Poll

If Negroes Moved In, Would You Move Out?

Copyright, 1963, American Institute of Public Opinion

Princeton, N.J.—With concentrated Negro housing causing "de facto" school segregation in many areas of the nation, one key factor in the current racial strife is the attitude of whites about Negroes moving into their neighborhood.

White opinion suggests the need for groundwork by biracial councils or other such groups before Negro families are received in all-white neighborhoods.

Also indicated is that the number of Negroes moving into a neighborhood has a great deal to do with likely white reaction.

Across the nation, for example, only one white person in five says he definitely would move if a colored family came to live next door. But another one in four would consider such a step if they found their next door neighbors were to be Negroes.

If Negroes came to live in great numbers in their neighborhood, nearly 8 out of 10 whites (78%) say they would either definitely move or consider the step.

A look at the likely reaction in various sections of the country reveals misgivings about Negro neighbors more marked in the South but by no means limited to that region.

In probing this aspect of the racial problem, Gallup Poll reporters first asked a sample of white persons:

"If colored people came to live next door, would you move?"

The replies nationwide:

Yes, definitely	20%
Yes, might	25
No	55

By regions, the view is:

	Yes Def. %	Yes, Might %	No %
East	42	34	24
Midwest	20	24	56
South	31	22	47
Far West	18	24	58

The second question put to whites asked:

"Would you move if colored people came to live in great numbers in your neighborhood?"

Across the country the replies are:

Yes, definitely	49%
Yes, might	29
No	22

The pattern of response by region:

	Yes Def. %	Yes, Might %	No %
Midwest	52	23	25
South	59	27	14
Far West	46	28	26

Further analysis reveals that age and education both play a role when it comes to white receptiveness to Negro neighbors.

Among younger voters (21 to 29 years), for example, 61% would not move if a Negro family came to live next door. Among voters 50 and over, 56% would "stay put" under such circumstances.

With college-trained persons, 64% would not move if they heard their new neighbor was to be a Negro. The comparable figure for grade-school educated is 54%.

AMA Wants Image Of Science Leadership

Chicago News World Service

Atlantic City, N.J.—Behind the American Medical Assn.'s decision to build a research institute in Chicago is concern about the deteriorating scientific image of the world's largest medical body.

Because of the propaganda war it waged against federally-financed medical care, the AMA is increasingly acquiring the reputation of a politico-economic organization.

The annual conventions are diminishing in scientific influence. Scientific sessions are sparsely attended. Investigators with new developments to report are saving the material for meetings of their specialty societies.

In establishing the Institute for Biomedical Research, staffed by leading scientists to be collected from across the nation, the AMA hopes to gain recognition in the development of new knowledge.

The AMA's Education and Research Foundation will finance the new institute. The foundation is supported chiefly by the physician population, directly and indirectly through their families, friends and medical societies and their auxiliaries.

The institute will be confined to fundamental research. It will not treat patients or conduct a graduate training program leading to a degree. But it will offer postgraduate training in its laboratories to qualified physicians and other scientists through post-doctoral fellowships.

CHOICE BEEF
By the HALF or QUARTER
Expertly Cut & Wrapped for Lockers or Home Freezers
FREE DELIVERY TO HOME FREEZER
Lockers Available at 3 Convenient Locations
Therien Food Lockers
827 So. 27th 6042 Havelock Ave. 916 "L"
Phone 435-3579

GOLD'S Busy BASEMENT
MIRACLE PATTINA
COMFORTABLE DUTY SHOES
STAY BRIGHT-WHITE WITHOUT POLISH
7.99

A man-made fabulous material that never needs polishing. Cleans white and shines with a whisk of a cloth, won't crack! Cushioned crepe soles, foam arch supports. Work savers for women in white! Narrow, medium, wide.

CoNNiE

GOLD'S Basement . . . Shoes

GOLD'S SHOE REPAIR FEATURES:

- PURSES REPAIRED
- KEYS DUPLICATED
- POLISH AND LACES
- COMPLETE SHOE REPAIR
- SCISSORS AND KNIVES SHARPENED
- ROTARY POWER MOWER BLADES SHARPENED
- DR. SCHOLL'S FOOT REMEDIES, ARCH SUPPORTS
- OMEGA SHOE COLOR COSMETICS . . . CHOOSE FROM 52 COLORS

GOLD'S Basement . . . Shoe Repair

PLUS: S&H GREEN STAMPS

NO MORE FLYING INSECTS NEAR YOU

Every flying insect within 500 ft. is magically drawn by this space age electronic marvel. Black light rays entice flying insects to it, the quiet enclosed suction motor traps them in the reusable bag which you empty when full. You never know it's there and you never are bothered again by any kind of flying insect. Use outdoors or in. Weatherproofed and guaranteed. Needs no special care (bulb lasts 3 years and is replaceable). Plug into A.C. line. Insects are a problem of the past. Used by thousands of farmers, dairymen, drive-ins, home owners to keep air clear of insects.

delivered to your home $16.87

14 day free trial. Limited supply. Available only by mail. Money back guarantee. Order today, send check or money order.

Household Products Inc.
Dept. 41, 1205 Lincoln Rd.
Miami Beach 39, Fla.

SHOP MONDAY 9:30 A.M. TO 9:00 P.M.

DAY AFTER DAY
Gold's
OF NEBRASKA
HAS MORE OF EVERYTHING

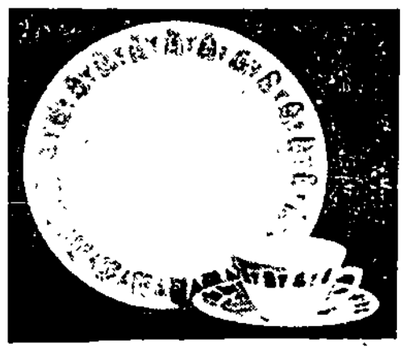

California Tempo

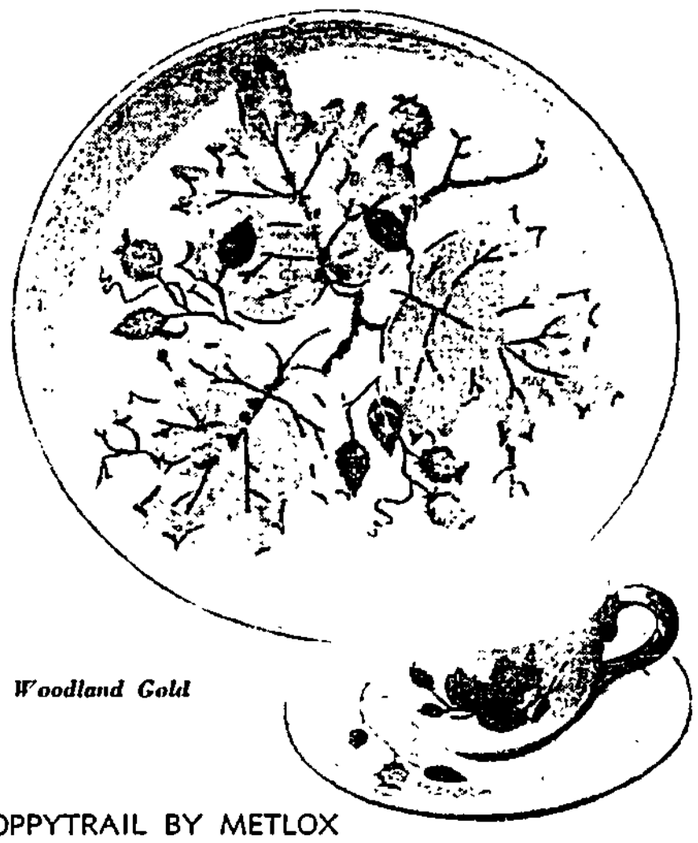

Woodland Gold

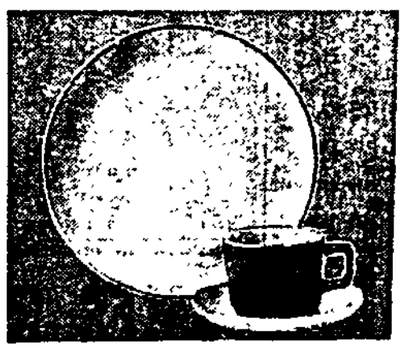

Navajo

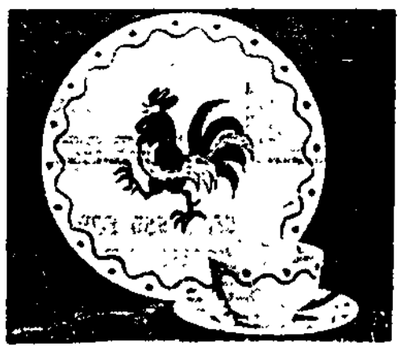

California Provincial

POPPYTRAIL BY METLOX

Sale! 45-Piece Dinnerware Sets

THREE WEEKS ONLY, JUNE 24 TO JULY 13

- Woodland Gold, Reg. 64.95 ..... 54.95
- California Tempo, Reg. 64.95 ..... 54.95
- Navajo, Reg. 59.95 ..... 49.95
- California Provincial, Reg. 69.95 .... 59.95

45-piece service for 8 includes eight each: cup, saucer, salad, dinner, soup. One each: vegetable, sugar and cover, creamer, platter. Plan to save on this wonderful pottery . . . the inspiring American style in dinnerware.

GOLD'S China . . . Third Floor

PLUS: S&H GREEN STAMPS

Stocks Gain Despite 'Cuban Invasion'

New York—A reported commando landing in Cuba shook the dust out of the stock market last week. However, when the air cleared it was apparent that the market was back where it started.

Dow-Jones industrial average closed the week off 1.25 at 720.78 but rails rose 4.21 to 174.00 to their highest level since Oct. 17, 1929—12 days before the stock market crash.

Until the time of the commando landing Thursday, the market had been plodding along in much the way it has nearly all spring.

Then, just as members of the financial community were about to leave for lunch news broke that commandos of the Revolutionary Council had landed "at various points" in Cuba to carry out "an effective war" against the Castro regime.

The news sent nearly every section of the list into a tailspin and threw the high-speed tickers as much as 11 minutes behind floor transactions. Flash prices showed such issues as IBM down 6, Chrysler 2½ and General Motors 1½.

After an hour's pounding—volume totaled 1,390,000 shares between 12 and 1 p.m. alone compared with 860,000 on Wednesday—word that U.S. officials were "dubious" that any important military operations had taken place sent the market up immediately on cue.

By the end of the day the list had just about recovered all of its previous loss. The upturn extended into Friday when, after a few hours of backing and filling the list finally closed slightly higher.

Meanwhile, labor peace settled on the vast steel industry.

A historic agreement between the United Steelworkers Union and the producers held many ramifications for the economy as a whole.

The pact covering 400,000 basic steelworkers came after months of talks by the human relations committee set up by the union and management to ease the path toward agreement.

Action of the committee made it unnecessary for the union to reopen the 1962 contract with the possibility of a strike 90 days later.

First reaction was expected to be a drop in steel orders from users who had been buying at an accelerated rate as a hedge against a strike.

With rumors of an agreement having been heard for more than a week, a more than seasonal downturn in orders had been noted.

One of the brightest economic developments was the rise of personal income in May to a record annual rate of $458 billion.

For the first 5 months of this year the figure was at an annual rate $19.5 billion above the like period of 1962.

A Brand New Utility—Air Conditioning

Air conditioning is now a utility delivered and metered like gas and electricity. Hartford (Conn.) Gas Co. provides cooling to Constitution Plaza (model, left), the Connecticut capital's $40 million urban renewal project. Refrigerating machines are at right. In southwest Washington, D.C., 134 single-family homes of River Park Co-Op Homes are cooled, and heated, from a central source.

Week in Review

DOW JONES STOCK AVERAGES

	Open	High	Low	Close	Chg.
30 Indust	721.30	723.61	711.85	720.78	−1.25
20 Rails	170.18	174.00	169.51	174.00	+4.21
15 Rails	140.00	140.64	139.15	140.24	+0.61
65 Stocks	257.15	258.53	255.64	258.48	+2.45

COMPARATIVE STOCK VOLUME

	This Wk.	Wk. Ago
Monday	3,506,030	4,672,830
Tuesday	3,905,310	4,392,830
Wednesday	3,869,710	5,231,310
Thursday	4,972,370	4,691,878
Friday	4,189,400	3,837,870
Totals	20,545,850	22,831,718

WHAT THE MARKET DID

Wk. Ended	High	Low	Adv	Dec	Unch.
June 21 1963	136	24	641	661	180
June 14 1963	165	34	620	699	161
June 22 1962	5	416	177	1,187	120
June 23 1962	34	88	493	783	173

WEEK'S MOST ACTIVE STOCKS

	Sales	High	Low	Close	Chg.
Chrysler	462,800	67⅞	62⅞	65⅞	+2⅞
Studebkr	434,900	7½	6⅞	7⅝	+⅝
Am AirL	239,600	26⅛	24	25	+⅝
U S Steel	228,300	50¾	48½	50⅛	−1⅛
SperryR	165,100	15¾	15	15⅛	−⅝
Gen Motors	156,000	71	69⅝	70¾	−1⅛
N Y Cent	150,900	23⅛	21	23⅛	+2⅛
Ampex	146,500	21	19¼	21	+1½
Penn R R	143,600	19⅛	18¼	18⅞	+⅜
Westrn Un	142,200	27⅞	26¼	26⅞	−1
Ford	128,200	54½	52⅞	53⅛	−⅛
Fairbnks W	129,300	5⅞	5⅛	5⅜	+⅛
20th Cnt-F	123,100	23⅞	21⅞	30⅛	−1⅞
Sunray DX	114,900	34⅛	32⅞	33⅞	−¾
PanAm WA	112,400	39½	36¾	39	+1¾
Am Motors	112,200	19½	18¾	19⅛	−¼
R C A	108,800	72⅞	69¾	71¾	−¼
Korvette	106,600	29¼	26⅞	29	+2½
Std Oil NJ	100,200	67⅝	66¼	67¼	−¼
Check Full	100,000	19¼	18	18¼	+⅞

DOW JONES BOND AVERAGES

	Open	High	Low	Close	Chg.
40 Bds	89.56	89.60	89.54	89.54	+0.02
1st RRs	84.92	85.01	84.92	85.02	+0.23
2nd RRs	90.66	90.66	90.54	90.51	−0.08
Utils	88.36	88.66	88.55	88.55	−0.08
Indust	94.01	94.09	94.01	94.05	+0.01
Inc. RRs	67.06	67.47	67.06	67.77	+0.55
Last week's volume					20,545,580
Volume week ago					22,831,718

Mutual Funds

New York (UPI)—National Association of Securities Dealers, Inc

	Bid	Asked		Bid	Asked
Aberdn	2.26	2.47	Istel Fd	36.42	37.15
Adv Fd	6.70	7.29	Jhnstn	13.60	13.60
Affil Fd	8.24	8.90	KEYSTONE:		
Am Bus	4.18	4.52	Inv B1	21.78	25.86
Am Grth	6.20	6.70	Med B-2	23.39	25.52
Am Inv	16.88	16.88	LPr B-3	16.09	18.53
Am Mut	9.56	10.45	Ds B-4	10.34	11.29
Asso Fd	1.57	1.73	Inc K-1	9.64	10.52
Atom Ph	4.85	5.30	Gth K-2	5.25	5.73
Axell A	5.82	6.33	HGr S-1	22.14	24.16
Axell B	9.15	9.95	Inc S-2	13.15	14.36
Axell St	4.03	4.36	App S-3	15.21	16.60
Axe Sci	11.28	12.26	LPr S-4	4.32	4.72
Axe Tem	9.80	10.71	Keys Int	14.75	15.95
Blue Rid	11.96	13.07	Knikr	6.49	7.12
Bnd Stk			Kink Gth	6.40	7.01
Bost Fd	9.69	10.80	Lazard	16.62	17.50
Broad St	14.24	15.39	Lexing	11.36	12.42
Bullock	13.57	14.87	Life Inv	17.12	18.71
Calif Fd	7.41	8.10	Life Stk	6.47	7.05
Can Gen	17.09	18.52	Loom Cn	30.29	30.29
Cdn Fd	17.16	18.57	Loom Sa	15.77	15.77
Cbl Grth	11.23	12.27	MANAG FUND		
Cap Life	10.99	12.04	Gen Ind	1.78	1.95
Cent Shr	14.47	15.81	Specl	1.56	1.70
Chase Fd	6.46	7.06	Mass Tr	14.93	16.32
Che mFd	11.30	12.29	Mass Gr	8.26	9.03
Colon En	12.38	13.53	Mass Ll	23.21	25.37
Colon Fd	11.62	12.70	Med Sec	10.52	11.50
Cwth Inc	10.03	10.96	Mort Gr	6.62	7.25
Cmi Int	10.20	11.15	Mort Ins	8.69	9.53
Com Inv	9.90	10.82	MIF Fd	15.44	16.69
Com Stk	16.36	17.80	MIF Gth	4.43	4.79
Comp Bd	9.54	10.37	Mut Inv	9.74	10.68
Comp Fd	8.65	9.40	Mut Shrs	14.29	14.79
Concord	12.66		Mut Tr	2.79	2.93
Cons Inv	19.50	21.00	Nat WS	22.73	24.59
Cont Gth	6.82	7.45	Nat Inv	15.47	16.72
Corp Ld	19.49	21.25	NAT SEC SER:		
Crown W	6.66	7.29	Balan	11.66	12.74
deVgh In	17.36	17.54	Bond	6.29	6.87
deVgh M	60.77	61.78	Divid	4.25	4.64
Dela Fd	11.61	12.69	Pf Stk	7.27	7.93
Dela Inc	10.79	11.79	Incom	5.97	6.52
Diver Gr	8.81	9.69	Stock	8.02	8.77
Diver In	9.26	10.15	Growth	7.99	8.73
Divid Sh	3.45	3.75	Nat Wst	9.23	10.11
DowTh In			New Eng	11.62	12.56
Dreyfus	17.52	19.04	New Hor	9.57	9.67
Eatn Bal	12.62	13.72	NY Capit	16.07	16.07
Eatn Stk	13.96	15.09	NCE Sh	12.55	13.83
Elec Inv	5.23	5.72	One Wm	13.05	14.26
Energy	22.40	22.40	Opph	15.61	17.06
Equity	9.04	9.37	Penn Sq	16.62	16.62
Fed Grth	20.42	11.31	Peoples	8.19	8.98
Fid Cap	8.78	9.64	Phila Fd	11.57	12.68
Fid Fund	16.23	17.60	Pine St	11.02	11.73
Fid Trnd	14.41	15.66	Pioneer	9.57	10.46
Fid Mut	9.53	10.30	Price TR	15.59	15.75
FIF	4.39	4.81	Provadt	4.24	4.63
Fla Grth	6.01	6.60	Puritan	8.79	9.50
Fla Mut	2.16	2.36	Putnam	15.19	16.60
Fnd Mut	4.25	6.79	Put Grth	8.87	9.64
Foursq F	10.9	11.87	Qly Dis	7.05	7.70
Fnk Bd	2.54	2.84	Resch In	10.61	11.61
Fnk Ut	7.70	8.46	Revere	11.01	11.90
Fnk Com	6.60	7.26	Scud Can	14.32	14.32
Fnk pf	2.63	2.89	Scud SC	19.53	19.53
Fund Am	7.92	8.61	Scud Stk	10.50	10.50
Fund Inv	9.92	10.87	Sel Am	9.85	10.66
Gen Inv	6.95	7.55	Sh Bos	11.14	12.17
GROUP SEC			Shs Am	14.20	15.49
Aerosp	7.13	7.82	Swst Inv	8.59	9.29
Com St	13.45	14.73	Sovr In	14.74	16.14
Ful Ad	9.66	10.58	State St	39.50	42.25
Grth Ind	18.47	19.02	Stein RF	38.20	38.20
Guard	22.46	22.46	Stein Stk	32.70	32.70
Ham hc7	5.15	5.62	Sterl Inv	12.45	13.46
Ham hda	5.03		Telev El	7.61	8.29
Imp Cap	8.06	8.76	Tex Fd	12.13	13.26
Imp Fd	3.58		TwnC G	4.01	4.38
Inc Fd	2.42	2.65	UBS Fd	10.59	11.57
Inc Bos	8.23	9.05	UNITED FUNDS:		
Incrp Inc	9.74	10.64	Accu	14.62	15.98
Incrp Inv	7.18	7.85	Cont	6.99	7.64
INSTIT SHRS			Incom	12.36	13.51
Found	12.14	13.27	Intl	10.16	11.14
Grth	10.77	11.77	Scien	6.81	7.44
Incom	7.27	7.95	Un F Cn	18.23	19.82
Int Resur	4.76	5.29	Val Line	6.95	7.60
InvC Am	10.57	11.75	Val LInc	5.41	5.90
Inv Bos	11.57	12.64	Val LSpl	3.09	3.33
INVEST GROUP			Vanerd	5.78	6.32
Mut	11.55	12.49	Walls In	9.42	10.30
Stock	18.93	20.46	Wsh Mut	10.75	11.75
Select	10.41	11.13	Well Eq	13.83	15.03
Var Pay	6.88	7.43	Well Fd	14.53	15.84
Intern	6.15	6.64	Whithl	13.71	14.82
Inv Res	12.90	14.10	Winfld	7.73	8.45
			Wiscon	6.93	7.49

Local Securities

Quotations of over-the-counter securities are furnished by Nat'l Association of Security Dealers as unofficial approximate ranges in which the securities might have been bought or sold at the earlier time of compilation.

	Bid	Ask		Bid	Ask		Bid	Ask	Bonds	Bid	Ask
AmGen	93½	94½	zLinLfCas	2¼	3	RuStover	28¾	30			
zBehlen	6¾	7½	yLinTel	82½		zShavers	7½	8½	Arm5'84	96⅞	96⅞
zCalndra	4½	5¼	5pf	104		zSsd5½pf	24		GtCty6'69	97	
CenTel	36¼	38¾	5¼pf	132		SSWinx	13½	14½	IaBbf5'77	155	
CBQRR	145	160	Marsd	3⅞	4¾	y5½piw	19½		Manol'60	101½	106
ColoIGas	39	41½	MerPub	25¼	27¾	zTipTopA	7⅞	8¼	NebRoll6'	100	
INtLnt	38½		MidAm	19¼	21½	yUtahGas	10¾		NG6¼-77	101	
INtOmat	41		NtlBkCom	64		yWalGrs	14½	15½	OPPD2'77	88	90
yGasS	44	46½	zNtIndem	36		zWallirs	3⅞	4⅛	Std5'69	97	
yGtCty7%	19½		zNebRolpf	10		WestLtTel	37¼	39⅞	TipT6'69c	100	
HugGas	13⅞	14½	zNebCMil	28½		5pf	25½		UGas6'82	100	
yHus6½	97		zNebNtlJ	3⅞	4⅞	yWstPGas	32⅞	34¾	Walg6¼w	140	
yIaBeef	27½		zNWPl6w	30½	32⅞	y4.75pf	49½	52½	WPGc'71	211	
yKNGas	32	34	OmaNtl	41	43	y$2.75	53	56	WPGc'73	180	
y45pf	102½		PacGRob	12¾	13¼	y$2.55	52¾	55¾	WPGc'75	158	
zLfInvNeb			zRobDry	10		Yonkers	40	43	WPG'78	112	116

c convertible; pf preferred; x without warrants; w with warrants; † national bank; I real estate gas interest; y Nebraska domesticated; z Nebraska domestic.

Weekly Price Range N.Y. Stocks

NEW YORK (UPI)—Stocks traded on the New York Stock Exchange last week.

Stock	Sales 100s	High	Low	Close	Chg.
A — A					
ABC Vd .50	300	15¾	14	14¾	−½
ACF 1.32½b	51	99¾	96½	99¾	+2
AcmeM 2ag	32	71⅞	68½	71⅞	+2½
AcmeSU .60	135	18⅞	18	18⅞	+½
AdaEx .30b	71	26¾	26⅛	26½	
AdMil .28b	45	10¾	10⅛	10¼	−¼
Address 1	294	55⅞	53¼	54	−2
Admiral	165	18⅞	17¾	18⅛	−½
Aeroqup .40	32	23	22½	23	+¼
AirCont .50	180	17¾	16⅞	17	+½
AirPr .20ag	194	64½	61	62	−2
AirRed 2.50	227	55⅞	54⅞	54¾	−¾
AJInd .5d	66	3⅞	3⅛	3½	
AlaGas 1.70	37	38⅞	37¼	38⅛	+¼
Alco Pr .30b	105	22⅞	22¼	22⅞	−¼
AllgCp .11b	126	10⅞	9⅞	10⅛	+⅛
Allghpf .60	26	34	30½	33⅞	+2⅞
AlleclSt 2	144	38	35¾	37⅝	+1½
Allg Pr 1.90	97	51⅛	50⅝	50⅞	−⅜
Allgh&W 6	260	101½	99¼	99¼	−2¼
AllenIn 1.20	31	28⅞	27¾	28⅞	+¾
AlliedC 1.80	554	51½	50	50½	−¾
AlldKid .60	7	14	13⅝	13¾	+⅜
Allied M 2	7	45½	43	43½	−3
AlldPd .10b	27	8¼	8	8	
Allied St 3	150	54⅞	51	52	−1½
Alld Sup .60	76	12⅞	12½	12⅝	−¼
AllisCh .25b	381	19⅞	18⅝	19½	+⅜
Al Chpf 4.08	2	94	94	94	+1½
Alph PC 1	112	18¾	18	18⅝	+⅝
Alside .13½b	69	36¾	33⅞	35	−1
Alm Ltd .60	637	26⅞	25⅞	26⅝	+⅜
Alcoa 1.20	396	68⅞	65⅞	68⅞	+3¾
Amal Sg .80	34	27¾	26	27¾	+⅝
Amerc .40a	18	24	23⅞	24	+½
Amerada	449	68¼	66⅝	68⅛	
AmAgCh 1	242	46½	45	45	−1½
Am Ar 1	2328	26⅛	24	25	+⅝
A Airpf 3.50	1	124½	124½	124½	+8
Am Bh .50d	82	16¼	15¼	15⅝	−⅜
Am BdPr 1	582	29⅞	27⅞	29⅞	+1¼
Am Can 2	289	46⅞	45⅛	46⅛	+¼
A Canp 1.75	35	41⅞	40¾	40¾	−¼
AmCem .50	153	12¼	11⅞	12¼	+⅜
Am CC 2.50	14	51½	50¼	51⅛	−⅜
Am CB 1.20	65	24¾	23½	24¾	+⅜
Am Cn I 1a	22	23	22½	22½	−¼
AmCry S 2	57	65¾	60	65¾	+5¼
ACS pf 4.50	z120	95	95	95	+¾
AmCyn 1.80	692	60⅛	58⅞	59⅞	+⅜
Am Dst 1.20	12	38⅞	37¾	38	+⅛
Am El 1.08	609	36	35⅜	36	
AmEnk .30b	337	38⅞	36	38	+2½
AmExp .50b	478	33⅞	30¼	32⅞	+1½
Am&FP .64	224	13⅞	12⅞	13	−⅛
AmHr 1.60a	49	43¼	41	43¼	+1½
AmHI 1.44a	389	61⅞	59½	60	+¾
AmHosp .25	231	19⅞	19⅛	19⅛	−¾
AmIntl .20b	8	15⅞	15½	15⅞	+⅜
Am MFS .90	633	22¼	21⅜	21⅞	−¼
Am MCl .40	242	38⅞	37¾	38⅞	
AMCpf 4.25	7	114½	114½	114½	−¾
Am Met P1	58	19¾	19⅛	19⅛	−¼
Am Metl .20	15	28⅞	27⅞	28	−⅝
Am Motr .80	1030	19½	18¾	19⅛	−⅛
Am NGl .40	175	43⅝	42½	42⅝	−⅞
Am News 1	39	24⅛	23½	24	
Am Optic2a	10	69½	67¾	68½	+1½
Am Phot .33	439	11⅞	11	11⅛	−½
AmPtsh 1.20	116	28⅞	27⅞	27⅞	−½
Am Rsh .31b	60	24½	23½	24⅛	+⅜
Am Sel1 .60	30	33⅞	32⅞	33¼	−⅜
Am Ship	14	11½	11	11¼	−⅛
AmSmt 2.80	177	76⅛	74¼	76⅛	+¾
Am Smpf7	z440	164½	163	164½	+¾
Am SAir .40	74	32¾	31¼	32⅞	+⅝
Am Std .60	933	16½	14⅞	16¼	+1½
Am Stdpf7	z150	159	159	159	
AmSugr .90	115	27⅛	25½	26⅞	+⅛
Am TT 3.60	741	123	121⅞	122⅞	−⅛
AmTob 1.50	637	29⅞	28½	28⅞	−⅝
Am Tobpf6	z2370	129⅞	123¼	128¼	−½
Am Viscs2	383	66⅞	64¼	65½	−½
Am WWKt	30	27¼	26⅞	26⅞	−⅜
AWWpr 1¼	11	25¼	25	25¼	
AmZnc .25b	103	21	19	20⅞	+1⅜
Amtk 1.60a	3	45¾	45	45⅛	+1
Ampex	1515	21	19¼	21	+1½
AmphB .40b	117	28⅞	26⅞	27½	−1¼
Amsted 1.60	223	38⅞	36¼	38⅛	+¼
Anacond 1b	600	52	49⅞	50½	−½
Anc WC .50d	z470	33⅞	32¾	32⅞	−½
AndrCl .75b	33	28⅞	28	28⅞	−⅛
AnkenC .20b	138	23¼	21⅞	22	−1¼
Apco Oil .51	153	21⅞	20⅞	20⅞	−⅝
Arch Dan2	32	41¾	40½	40½	−½
Ariz PS .80	197	30½	29⅞	29⅞	−⅛
Armco Stl 3	407	57⅞	55⅞	56⅞	−1⅞
Armour 1.40	167	45⅞	44¾	44⅞	−⅛
Arm Rbl .40	22	41⅞	40⅞	40⅞	+½
Aro Eq .60	15	18⅞	17⅞	18	−⅛
ArvinIn 1ag	43	29⅞	28¼	28⅝	−¾
AshldOl 1.20	120	29⅞	28⅞	29	−1
Assoc Brew	50	3½	3⅛	3⅛	
As DGdl .40	173	47¼	45¼	46	−½
Asso Iv2.60	28	64	62½	64	+1⅜
Atchis 1.20a	392	30	29½	29⅞	+⅛
Atchpf .50	137	11¼	10¾	11	+⅛
Atl CEl 1.48	47	44½	44¼	44½	
Atl CLpf 4	z40	93½	93	93	+¼
AtlCstLn 2	10	53⅜	[illegible]	59	
Atl Ref 2.50	275	52¼	51⅞	52	+⅜
Atlas Ch .60	411	18⅞	17	18⅛	+⅛
Atlas Corp	427	3	2⅞	2⅞	
Atlaspf .50e	2	17	16¾	17	
Auto Cant	483	16¼	15⅛	16	+⅜
Autm Retail	148	39¼	37⅞	37½	−1⅜
AvcoCp .80	659	29⅞	28⅛	28⅞	+½
Avnet El .40	181	18⅛	16¾	18	+1
B — B					
Babbit .10b	32	4¾	4½	4½	
Babcck 1.72	250	55⅞	51⅞	55	−¾
Bakr Oil .40	131	12	11⅞	11⅞	−⅛
Bald H .20b	322	14¼	13⅞	14	+¼
Balt GEl 1.2	111	35⅞	33⅞	34¼	−1
Balt&O	2	37⅞	36⅞	36⅞	−¼
Balt Opf	7	53	53	53	
Baner A .50	66	19⅞	16⅞	18¼	+1⅞
BarberO .41	22	88½	87	87½	
Basic Inc .60	26	11⅞	11	11¼	
Bas Inp2.60	2850	41½	41¼	41½	+¼
Basic Pd .80	26	13⅞	13¼	13⅞	+¼
Bathlr 1.75b	7	39¼	38½	38½	−1
Baush L1.20	43	30½	29¼	29⅞	−½
Baxtr Lb .32	153	27¼	25½	25½	−2¼
Bask Cgrs2	9	41⅞	41¼	41¼	−
Beam D .80	14	38⅞	37⅞	37⅞	−¾
BeatFd 1.40	201	49¼	48	48	−¾
Bea Fpf4.50	z150	101¼	100¼	101¼	+⅞
Beaunit .60b	228	25½	23⅞	25¼	+1½
Belc Pet .50	434	18⅞	16¾	17⅞	−⅝
Bld Hm .70a	12	20¼	19	19	−1
Bell&Gs .70	47	21½	21	21½	+⅜
Bell Int .50	230	12	11⅞	12	+⅛
Bendix 2.40	209	51⅞	50½	50⅞	−⅞
Ben Finl .20	108	55⅞	54¼	55⅜	+1⅛
Ben Fpf2.50	10	54¼	52½	54¼	+1½
Ben Fpf4.50	7	125¾	124½	125	
Benget .04b	151	1⅞	1¼	1¼	
BrmnL .40a	335	23½	21½	23⅞	+1⅞
Best&Co 2	29	31⅞	31⅛	31⅞	+⅛
Bestwall .31	162	34¼	32½	33¼	+1½
BethS .75b	819	32⅞	31	32	−⅞
Bth Stlpf7	5	157½	157	157	−1½
Blk Dkl .60	28	60¼	59⅞	59⅞	−⅝
Blw Kxl .40	54	30¾	29¾	30⅛	−⅛
Bliss Lbl .60	18	25⅞	23¼	25⅛	
Bliss EW .60	117	15¾	15	15¼	−½
Bobbi Bk .40	58	25⅞	24⅞	25⅛	
Boeing A2	298	35⅞	35¼	35⅜	−⅛
Bhn AB 1.40	11	35⅞	34⅞	34½	−⅞
Bond Stl 25	24	19⅞	19	19¾	+⅜
Book 1.20a	16	21⅞	21⅛	21⅛	−⅛
Borden .85b	151	64	62⅞	64	+1½
Borman .50	66	13⅝	12⅞	13	−⅛
BostEd 1.32	67	42⅝	41⅞	42	−⅛
Bost Me	26	5	4⅞	5	+⅛
Brach $1.10	95	34¾	34	34⅛	+⅛
Branf A .25b	453	13½	12⅝	12⅞	−⅜
Briggs Mf	94	6⅛	5⅞	6⅛	+⅛
Brug Stl .40a	77	43⅝	43	43⅛	+⅛
Brown S3a	6	88¼	88	88	−1
Brnswk .60	743	16⅞	15½	15⅞	−⅛
Buckgh 1.25	92	28⅞	27¼	27⅞	−½
Buck Pl.1 1	30	30⅛	29¼	29¼	−½
BucyEr .20b	62	16⅞	16⅛	16¼	−⅛
Buf Fr .70b	6	33	31⅞	31⅞	−⅞
Bullard	48	16¼	15½	16	+¼
Bullock 1.60	37	60½	59¼	59¼	−¾
BulovaW .60	256	15⅞	13⅞	13⅞	−1
Burrghs 1	250	31¾	30½	30¾	−⅜
BurhT .10bz	6	19⅛	19⅛	19⅛	−⅛
Byers .20	5	9¼	9⅛	9⅛	−⅛
C — C					
Cal Fin .51d	112	9⅛	8⅛	8⅛	−¼
CalPcks .75	164	29⅞	29	29⅞	+⅛
Callahan .31	218	6⅛	5¾	6	+⅛
Cal&Hcl .40	79	12¾	12⅜	12¾	+⅜
CamH .40a	71	15	14¼	14⅞	−¼
Camp S2.20	133	96	94¼	96	+1¼
Can Dry 1	63	23⅝	23	23¼	+⅛
Can SoJ	z20	55	54¾	55	
Can Drw.40	122	10⅝	9⅞	10	−⅛
CanPac 1.50	388	29¼	27⅞	29	+1⅝
Crbdm 1.60	16	47¼	45¾	46½	−⅛
Cry MI .60a	14	25¼	25¼	25¼	−⅜
Carlisle .50	72	13½	12¼	13⅛	+⅞
Car C&O5	z70	107¾	106¾	106¾	−1
Car P L 1.84	64	68	67	67⅛	+⅜
Carp S1.20a	42	36⅝	35⅜	36¼	
Carrier 1.60	55	40½	40	40	−¾
Carr&G .30b	1	33	33	33	
Carter Pd 1	40	61¾	59⅝	60	−½
Case J I	168	9⅞	9	9⅞	+¼
Case 7pf	z300	73	71½	71½	−1½
Ceco Sl.1.20	12	24	23¾	23¾	−⅞
Celans 1.60	233	48⅞	45⅞	46⅛	−1¾
Celansp 4.50	13	95¾	94	94⅞	+⅝
Celotex	25	29½	27¾	29⅞	+1½
Cencin .25b	37	48¾	45¾	47	−2¼
Cnt AgSl .20	73	29⅞	28⅛	29⅛	+⅞
Cnt Fdyla	11	17⅞	17⅛	17⅞	+½
Cn HGEl .08	75	34¾	34⅛	34⅛	−⅜
CntlIllL 1.76	40	48⅞	47⅞	48½	−⅛
CntlIlPS .80	81	25¾	24⅞	25⅛	+⅜
CntSw 1.18	184	43⅞	42⅞	43¼	
Cnt S 1.10ag	38	28½	28	28½	−½
Century Ind	42	11¼	10⅞	10⅞	−⅛
Cerro 1.10a	197	27¼	25⅞	25⅞	−⅝
Certnld .60	312	15⅞	13¾	14⅞	−⅜
Cessna 1	86	24	22¼	23⅞	+1⅛
Chad Goth	45	4	3¼	3⅞	−⅛
ChainB .40b	19	45½	44½	44⅞	
ChmP p1.50	z460	100	99⅞	99⅞	−¼
Chp SP 1.80	53	38¾	37⅞	38½	+⅜
Champ 1.20	309	33¼	32½	33¼	+½
Checkr Mot	24	23⅝	22⅞	23⅛	−¼
Chemetrn 1	63	21½	20¾	21⅛	+⅛
Chwav .10b	923	9⅝	8⅞	9⅛	+⅛
Ches Cp1.20	11	39⅞	39⅛	39⅝	+⅛
Ches Oh 4	231	63	60⅛	63	+2½
Chesh P1.20	62	61½	60	61	−⅝
Ch EIIIA	z160	19½	18	18	−2
Ch GIWst	25	25⅞	24⅞	25	−1
ChMSp&P	411	15⅞	13¼	14⅞	+1⅞
Ch MSPpf5	19	64	62¼	64	+2
Ch NoW	127	25⅞	22⅝	25⅞	+3⅛
Ch NoWpf	433	42⅞	35¼	42⅛	+6¼
Ch PTl .20a	276	32¼	31⅞	31⅞	−1⅞
ChiltI .50b	301	24⅞	23	24⅞	+1
Chick C1.20	3	23¼	23	23	−½
Chck FN.40	1002	19¼	18	18⅞	+⅛
Chris Cr.5d	31	15	14¼	14⅞	−⅛
Chrysler 1	4409	67⅞	63⅞	65⅞	+2⅞
Cinn G&E	31	27	26	26½	
Cin MMI .60	51	44½	42¼	44⅞	+1⅜
CIT Fin 1.60	356	43¼	42	43⅛	+⅛
CitSvc 2.60	424	67⅞	65⅞	66⅛	−⅞
Citie Sp4.40	42	113¾	112⅞	113⅜	+½
CitS prf 2¼	168	60⅞	59⅝	60	
CityIv .50ag	9	21⅝	21⅛	21½	−1
City Prl .30	111	30	29	29⅛	+1
City Strs	25	8¼	8⅛	8¼	
ClrkEq 1.40	183	43¾	42¼	43⅝	+⅜
Clv Cll .40a	36	44½	43⅝	44	−½
ClevEl Illm	207	34½	32⅞	34¼	+1⅜
Clv Ptt3 .50	z40	68⅞	68½	68½	−1
Clevite 1.40	130	45⅞	42¼	44⅜	+⅜
CoastSGas	231	39⅝	37	37⅝	−2
Coca CBot1	27	22	21⅞	22	+⅜
CocaCl 2.70	151	94¾	93	93	−1
Colgte 1.20a	414	58¼	55¾	56⅞	−¼
Collin A1.20	341	44⅞	41	44	+2⅝
Collnslt .20b	192	32¾	31⅞	32	+⅛
ColnC 1.10g	61	21⅞	20⅞	21⅞	+1⅛
Col Gas 1.16	441	30⅞	30	30	−1
ColmPict .51	93	27⅞	26	26⅞	−⅞
Col Ppf4.25	z60	83	82⅛	82⅞	−⅞
Col SOE2.20	42	70¼	68¼	69	−1
Comb Et1.20	94	29⅞	29	29⅞	−⅛
ComCr 1.60	176	44	42½	43	−1
ComCp 4.50	10	106½	106	106⅞	−1
Com Sol .90	130	24⅞	23¼	23⅝	−⅜
Cond Nt.25b	42	10	9⅞	9⅞	
Cone Mil .60	61	12½	12⅛	12½	+⅛
Cons Nan	120	10⅞	9⅞	10⅛	+⅜
Cons Cgl.20	80	64½	62¾	63	−1½
ConEds 3.30	140	85¼	84	84	−¾
Cons Elect1	43	31	29¾	29⅞	−⅞
ConsFd 1.20	130	43¼	40⅞	42½	+1½
Con Lnl .20a	7	28	27¾	28	+¼
Con NG2.30	62	66½	64¾	66⅝	+1⅞
Con Col 1.60	60	43⅞	42⅞	42¼	−¾
ConsPr 1.50	148	46½	44⅞	46	+⅛
Containr .90	117	29⅛	28	28⅞	
ContAir .0b	666	10⅞	10⅝	11⅛	+⅜
Cont Bk2.20	27	51	50	50¼	+¾
Cont Bp3.50	z310	109	108	109	+1½
Cont Can 2	236	48	47	47⅛	
ContCp 3.75	z220	90	89½	90	
Cont Cop	60	5⅛	5⅛	5⅛	+⅛
Cont Cpl .25	1	19¼	19¼	19¼	
Cnt I2.20ag	211	57¼	56	56⅞	−⅞
Cont Mot .40	87	13⅛	12¾	12¾	−½
ConOil 1.80a	123	62	59¼	62	+1¼
ConStl 1.60a	14	44¼	42¼	44¼	+¾
Contrl Data	453	59¾	56⅝	59¼	+1⅛
Cntr A .8ag	42	28¼	26½	27½	−⅜
CooprB 1.60	23	32¼	31⅞	32¼	+⅝
CooperT .60	115	16¼	15½	15⅞	−1⅛
Copel Ret 1	59	22½	21½	22⅞	+⅜
Coppr Rng	78	23½	22⅞	23½	+1½
Copweld S2	14	35¼	34⅞	35⅛	−⅞
CornPd 1.40	331	57⅞	56⅞	56⅞	−⅝
Corn Gl .50a	214	180⅞	172¼	180¼	+8⅞
Coty Inc3d	5	14⅞	14⅞	14⅞	
Coty Int .20b	33	5⅛	5	5	
Crane Co2	17	47½	47¼	47½	+⅛
CrsntPet	47	11⅞	11⅛	11⅞	+¼
Crump K 1.20	40	20	20¼	20¼	−⅞
CrowCll .41d	193	18⅞	17⅞	17¾	−1
Crown Ck	245	37⅞	36	37¼	+½
Crucible .80	59	21¾	20⅛	21⅝	+⅞
CTS Crp .50	54	21¼	21½	21	−¾
Cudahy Pk	63	8	7¾	7¾	−¼
Cudahy pf	2	59	58	59	+2¾
Cuneo P5.80	10	11½	11⅛	11½	+⅛
CunnD .40b	8	24	23	23	−1
Curt Pub	312	7¾	7	7½	+⅜
CurtWr .50b	717	23	21⅞	22½	+1½
D — E — F					
Dan Rvr .80	80	15⅛	14⅞	14⅞	−⅛
Dana Cp2	32	44⅞	44	44⅞	−1
Dayco	68	18¾	18⅛	18⅝	+½
DPLlIp 3.75	z150	86½	86½	86½	−1
Decca Rl.20	11	45½	45⅜	45½	+⅛
Deere 2.20a	204	66	64	65	−1
Delild .60b	35	20¼	19⅞	20¼	+1½
Del P L1.44	43	53⅞	52	53⅞	+2
DeltaA 1.20	339	51¾	49⅞	51⅞	+1⅞
Dent Supla	41	31	29	29⅞	−1⅞
Denv RG1	94	22¾	21⅞	22½	+⅞
DeSot Ch .40	267	15⅞	14¾	15	−⅛
Det Eds1.20	102	32⅞	32⅛	32⅞	+⅛
Det Stl .30b	146	13¼	12⅞	13½	+⅜
DeVlb 1.60a	10	38¼	36¼	37	−1
Dia Alk 1.80	60	48⅞	47½	48¼	−⅛
DiamNat 2	41	59¼	56¼	58½	+1⅛
DiGiorg .50	111	15	13½	15	+⅝
DinersCb .6t	179	20½	18½	19⅛	+⅜
Disney .40a	154	39¾	37½	38½	+1⅛
DistSea 1.30	171	51½	49⅞	50⅞	−⅜
DivcoW .80	47	26⅞	25⅛	26⅞	+1⅛
DrPepper .80	39	29⅞	29	29⅞	+¾
DomeM .80	56	27	26⅝	26⅝	−⅜
DomF 1.04b	35	21½	21	21⅛	
Donnely .32	135	27	25⅞	26¾	+⅝
DouglasA .3l	199	24⅞	23	23⅞	−⅜
Dov C.80ag	83	30⅝	29	29	−⅞
Dow 1.60ag	300	63	60½	62⅛	+1⅞
Dresser 1.20	279	26⅞	25⅞	26⅛	+⅛
Drewry 1.60	40	23⅞	22⅝	23	+¼
Dull C .60ag	166	18⅞	17¾	18⅝	+1¼
Duk Prl .80	31	60	59½	60	.....
Dunhll .10b	218	15½	14½	15¼	+½
Dplin 12½b	341	16	14⅞	15⅞	+1
du Pont 3b	129	253¼	248½	249	−2
DuPntp 4.50	11	103⅞	100⅞	100⅞	+¼
DuPntp 3.50	7	89⅞	89⅛	89⅛	+¼
Duq Lt 1.28	111	32½	31¾	32⅞	+⅛
DWG Cg .80	26	17¾	16⅞	17¼	+¼
Dynamc Cp	271	14	13	13⅞	−⅛
Dynam Cpt	23	28⅞	28½	27⅞	−⅝
Eagle Pl .20	24	23⅞	23¼	23⅞	+¾
East AirL	633	22⅛	20¼	21	+¼
EastGF 1.60	36	59	57¾	59	+¾
E Sta Sll .21	69	17¾	16½	17⅝	+⅞
EastKod 2b	258	110½	109	110⅛	+⅝
Eastnp 3.60	z140	99⅞	99¾	99⅞	
EatnM 1.60	97	37⅞	36⅞	36⅞	−⅝
EchlinM .40	29	13¼	12⅞	12¾	
EdisnBr 2	14	51½	50¼	51½	+½
El SN1.20ag	5	38¼	37⅞	37⅞	−⅝
El AutL2.40	30	59	58¼	58⅞	−⅛
El BdSh1.20	59	31¾	30⅞	31¼	+⅝
El&MI .05b	105	5½	5⅛	5⅜	+½
El S B2.20a	25	57	55¼	56¼	−1¼
Electr As51	182	54⅛	52½	53¼	+⅜
Elgin NWat	40	10	9¾	9¾	−¼
ElPso N G1	446	19	18⅝	19	+¼
Emery AF1	23	41¾	39½	41¾	+1⅜
Emrsn E .80	123	35⅛	34¼	35⅛	
Emerlt .20b	352	11¼	10⅛	10¾	+½
Emhrt 1.80a	35	54	52½	53¾	+1
Emp Ell .64	39	48⅞	46⅛	47½	−1¼
End Jn	44	20⅞	20⅛	20¼	−⅞
Engel In .80	35	28¼	27	27⅞	−1
Ennit Gl .85	49	43	41¾	41¾	−1
Erie Lack	192	3⅝	3⅜	3⅜	+⅜
Erie Pit3.50	z20	63	62½	63	+2
EuroFd .10b	31	14¾	14½	14½	−¼
Evans P	71	15¼	14⅞	14⅞	−⅜
Evrshp 1.20	551	42⅞	39¼	41⅞	+2⅞
ExCello 1.60	86	44⅞	43	44¾	+1
FactorM .70	36	47	45⅝	46¾	+½
Fafnr Br 2	25	47¼	46	46⅞	+1
Fairchild	5	13⅛	12⅞	12⅞	−1⅝
Fairb Why	1267	5⅞	5⅛	5⅜	+⅛
Fairb Whpf	22	17½	16⅛	17⅛	+1⅛
Fair C .50d	427	41½	39⅞	40⅞	+⅜
Fair Strat	128	6⅞	6	6⅞	+⅜
Fairmt F 1	61	27⅞	26⅞	27⅛	+½
Falstff 1.40	27	37½	36¼	36⅞	−½
Fam Fin 1	23	33⅞	31⅞	33⅛	+1½
Fanstl M .80	69	19⅞	18⅛	19⅛	+⅜
Fawick .45b	39	9½	9¼	9⅛	−⅛
Fedders 1	43	17¾	17⅛	17⅝	
FedMg 1.70	78	47	46	46¾	−¼
FPEp 1.20½	8	18½	17¼	18½	+1
Fed Pap 2	94	41	38½	41	+2⅛
FedDpS 1.20	196	50	48⅞	48⅞	−⅞
Fenestra	41	16⅞	16	16	−⅜
FerroC 1.60	29	42¾	41⅛	42⅛	−⅜
Fibre P 1	31	27½	26⅞	27⅛	+⅛
Fifth AvC	106	33½	31⅛	31⅞	−1
Filtrol 1.60	46	32⅞	32⅛	32⅞	
Fincl Fed	95	59¾	56	56⅞	−1¾
Frcestone 1	342	35¼	34½	34⅞	−¼
FthlM .75b	65	23	22⅜	22⅞	+¼
Flintkt .30b	518	23¼	21⅞	23¼	+1½
Fla ECst	47	6½	6¼	6⅜	−⅛
FlaPwr 1.04	134	44⅞	44	44⅛	+⅛
FlaPL .62b	223	73⅛	70¾	72⅞	+⅛
Fluor .51	103	19⅛	17⅞	18⅞	−⅛
Food Fr .90	87	23⅞	22¼	22⅞	−⅛
Food Gts .21	112	20⅞	20	20⅛	−⅛
FMCCp .80	216	41⅞	40	40⅞	−⅛
FoodMrt .32	31	14⅞	14⅛	14⅛	−⅛
FooteM .10d	96	10⅛	9⅞	10	−¼
Ford 1.80	1413	54½	52⅝	53⅛	−⅛
Foms D .10b	277	10⅞	9⅞	9⅞	−⅛
FosterW .50	13	27	26¼	26⅞	−⅜
Fram C1.20	57	36⅞	34⅞	35¼	−⅜
FrankS .20b	22	8¼	8⅛	8¼	−⅛
FreeptS 1.20	263	26⅛	24⅞	24⅞	−1⅛
Friden 1.40	153	37¼	35¼	36⅞	+⅜
FruhT 1.20	568	32¼	30½	31½	−⅜
G — H					
Gaml S1.20a	28	33¼	32⅝	32⅝	−1
GardDn 1½	46	38¼	35¼	36⅞	−2½
Garret 1bg	23	44¼	42⅞	42⅞	−⅜
GenAl 2.01b	29	29¾	29¼	29½	−½
GnAO .40ag	90	34⅝	33⅞	33⅞	−½
GenAT 2.40	41	79¾	77¼	79¾	+1
Gen Bk	98	9¼	8⅞	8⅞	−⅜
Gen Banc .40	18	9	8¾	8⅞	−⅛
Gen Brnz	10	14⅞	14¼	14¼	
Gen Cable2	123	54¼	53	53	−1
Gen Cabpf4	z150	90	88½	89	
GenCgr .60b	30	31⅞	30½	30½	−1
GenCF .10b	31	5¼	5	5	−⅛
Gen Dynam	402	25⅞	25	25	−1
Gen Elec 2	655	81¾	79¼	81⅜	+⅝
Gen Finl .50	12	44⅛	43½	43½	−1⅛
Gen Food 2	257	83	80⅞	82⅞	+½
Gen Instr	195	14⅞	13¼	14	−⅞
GenMill 1.20	198	35¾	34⅞	35	−⅞
Gen Mpf5	z120	114¾	113¾	114¾	
GenMt 1.50b	1554	71	69⅞	70¾	−1⅛
Gen Mtp3.75	17	91	90	90	−1½
Gen Mtpf5	21	117	116¾	117	+¾
Gen OA1.30	39	35	34¼	35	
Gen PCl .20	176	21⅞	20⅞	20⅞	−⅛
GenPrn 1.20	226	41½	39¾	41	+⅛
Gen Ps .28b	143	5⅞	5⅛	5⅞	+⅛
Gen PU 1.20	131	33½	32⅞	32¾	−⅞
GenRlt .30b	402	16⅞	14⅞	16⅝	+1⅝
GenSig 1.20	24	31½	31	31¼	−⅜
GenStl 1	484	26⅛	24⅞	25⅞	−⅞
Gen TelE .80	656	25⅞	25	25	−½
GTFnB 1.30	5	27½	27⅞	27⅞	−⅛
GenT 18½b	320	13½	12⅛	12⅞	
Gen T&R .40	422	25¼	23⅞	24⅞	−½
GnTRpf 5.50	z10	105	105	105	−1
GnTRpf 5	z150	103	101¾	102¾	+1¼
Genesc 1.60	83	36⅞	35¼	36⅞	−⅛
Gense pl.50	121	104½	103½	104	+¾
Ga Pac 1ag	187	53⅞	51⅞	51⅞	−1⅞
Gerber 1.10	25	64¼	63	64¼	
GettyO .10b	157	22¼	21¼	21½	−½
Giant PC .80	54	14⅛	13¾	14	+¼
Gibraltr .51	19	29⅞	29	29⅜	+⅜
Gibson 1.20	3	34⅛	34	34	−½
Gillette 1.10	772	35	33¾	34⅞	+½
Ginn Co .60	35	28¼	26⅞	26¾	−1¼
Glen Ald .50	661	16	15	15¾	+⅝
Glidden 2	34	40½	40⅛	40⅛	+⅜
Globe Wn .60	35	12¼	12⅛	12¼	
Glb Un .88	9	19⅛	19	19	−¼
Goodrh 2.20	396	48¾	47	48¾	+1½
Goodyear 1	753	35½	33⅞	35¼	+1½
Gld NB 1.20	60	41½	39½	41	−¼
Gr WR.90ag	271	48¼	45⅞	48	+1½
Granby .25b	7	18½	18⅛	18⅞	−⅛
Gr Un .60ag	177	18⅞	17¾	17⅞	−1
Gran CSl .60	358	28⅞	27⅞	28½	−½
Granitvl .80	27	14⅞	14½	14⅞	+⅛
Grant 1.20	86	25¼	23¾	24⅞	+¾
Grassn R	72	3	2⅞	2⅞	
GtAP 1.20ag	346	48¾	45⅞	46⅞	−1⅛
Gt NPap 1	85	46½	44	44½	−1⅛
Gt NorRy 3	167	54⅞	53	54⅛	+1
GtWstFcl .5i	447	20⅞	19¾	20	−⅛
GtWSg 1.40a	138	44⅞	41½	44⅛	+2⅞
Gt WSpf 7	z510	151⅞	150⅛	150¼	−½
GreenS 1.10	35	27⅞	27⅛	27⅞	+⅛
Grhd 1.30ag	207	40⅞	40	40⅞	−⅜
Gryhdp 2.25	81	80¼	80	80¼	−1⅞
GulfMO 1b	70	40¾	39⅞	40¾	+1¾
Gulf Oil 1.60	862	45⅛	43½	44⅞	−⅜
Gulf StUt1.12	112	35⅞	34½	35⅞	−½
Gust Ba .60	81	18⅞	17¾	17¾	−⅝
Hack W 1.40	8	38½	37½	38	−¼
Hall Prt1.40	14	31	30	30¾	−⅛
Halbrt 2.40	101	53	51¾	52	−¾
Ham Wat.60	25	26¾	26	26⅜	+½
HamlP 1.20	12	33¼	33	33¼	+¼
Hmd Org 1a	142	24⅞	23¼	23⅞	−⅝
Hanna .160b	217	32½	31½	32¼	
HarWlk .180	105	36¾	34¾	36½	+1½
Harcrt .50	28	34⅞	33⅞	34	+¼
Har I 1.20ag	122	50¼	46¾	50	+3⅜
Hars 1.40ag	83	34⅞	34	34⅞	+⅜
Harshaw 1	66	20⅞	19⅞	20¼	+½
HSM 1.40ag	27	36½	36	36	
Harv Al 1.20	68	22⅞	21¼	22⅞	+1
Hat Cp .40	9	7¾	7½	7⅞	
Haveg .45d	358	39	36¼	38¼	+½
HawaiT .64	78	23⅞	22⅞	22⅛	−⅛
Hayes 1	94	28½	27	28	+1
Hazeltin .80	87	23⅛	22¼	22½	−¼
Hel Curts.80	70	25⅛	23¾	24⅛	−⅜
Heller .40	196	14⅞	14¼	14⅛	−⅛
Helm&Pn	60	10⅞	10⅛	10¼	−⅛
HercPd .30b	233	39⅞	38	38½	−1⅛
Herc P pf5	z20	117½	116½	117½	+1¼
Herc PA 2	8	68½	64½	68¼	+5⅛
Hershey .70	52	34⅞	33½	34⅛	−⅛
Hertz 1.20a	114	53⅞	52¾	53¼	+⅝
Hess Oil .30	122	15¼	14⅞	15	....
Heubl .40ag	121	20¾	20	20¼	−½
Hew Rbns 1	12	22⅛	21⅞	22	−½
Hewlt Pack	112	22½	21¾	22¼	−⅛
HighVolt E	461	39⅞	36⅛	37⅞	−⅛
Hill Cp .10b	28	10¼	10	10¼	+⅛
Hoff Electr	32	8⅞	8¼	8½	−⅛
Holind F	22	4⅞	4⅞	4⅞	
HollySg 1.40	205	49⅛	45½	49	+3⅛
Holtr W.50a	70	33½	31¾	32	−1¼
Homst 1.60a	89	49¼	47⅞	48⅞	−⅜
Hooker Ch 1	387	39¼	36¾	37½	+⅝
Hoover BB1	14	46⅞	44½	46½	+2¼
Houdld 1.20	145	27⅞	26⅛	26⅞	
House Fl .40	62	56⅞	55⅞	55⅞	−⅛
Houst L&P	127	44⅞	44	44½	+⅜
HwdJohn .21	82	50	47	49⅞	+2⅞
Hwd 12½bg	32	11½	11¼	11	−¼
HoweS .30b	388	14	12¾	13⅞	+⅝
HudBy 2¼b	31	52½	51¼	52	−⅝
Hunt F.50ag	232	35⅞	33¼	34¾	
Hupp .41	256	7⅞	7½	7½	−¼
Hussm R 1	18	17¾	17¼	17¼	−⅜
I — J — K — L					
Idaho Pw 1	31	34½	33⅞	34¼	−⅝
Ideal Cm 1	114	24¾	23½	24½	+⅜
Ill Cent 2	31	55	53⅛	55	+1⅞
IllCentInd 2	240	56⅝	54¼	56⅝	+2¼
Ill Pwr 1.20	191	40½	38¾	38⅞	−1⅞
Ind Gen .80	24	32⅝	32⅛	32¼	−¼
IndpPL 1.04	42	32¾	32	32¾	+¼
Ind EM .40b	10	5⅞	5¾	5⅞	
InIndSt .80b	525	40¾	39⅞	40¾	+½
InspCp .40b	91	37	34⅞	36⅞	+1⅜
Interch 1.40	28	33¼	32¼	33⅞	+⅜
Intchpf 4.50	z170	99½	98	98¼	+⅛
Intlake .80b	28	25¼	24⅞	25¼	+⅛
IBM 4	446	463½	450¼	455½	−7¾
IntHarv 2.40	203	60	58⅞	58⅞	−1¼
Int Hvpf 7	z650	162⅞	162	162¼	+¼
Int MCl .60	57	53⅞	52	53⅛	−⅛
Int Nickel 2	504	63½	60⅞	61¾	−1⅜
Int Pack 1	118	17¾	17	17¼	−¼
Int Pap 1.05	434	32	31⅛	31⅞	−⅛
Int PipeCl	37	35	33⅞	34½	−½
Int RyCA	7	7	6⅞	7	
Int RyCApf	z1240	52	50½	52	+1
IntRst .40ag	68	23¾	22¼	22¾	
Int Salt 2b	9	85½	84½	84⅞	−⅝
IntShoe 1.20	93	26¼	26	26⅛	
Int T&T 1	374	49⅞	48⅛	49⅞	+1⅛
Int T&Tpf 4	z680	104⅞	103¾	104¼	
IT&T pfC 4	z3430	104½	103¾	103⅞	−¼
Inter Utility	19	23⅞	22⅞	22⅞	−⅛
Int DS .60ag	69	37⅞	36⅛	37⅞	−⅛
IntstMtF .80	447	27¼	25¾	27¼	
IntstPw 1.05	63	26⅞	25¾	26¼	+½
Iowa El 1	39	30½	30	30	−½
Iall Gas 2	24	53⅞	52⅞	53⅞	+⅛
Ia P&L 1.80	23	57⅝	57	57⅝	+⅝
IslCrC 1.50	141	24	23⅛	23½	−⅛
ITE CirB	34	16⅞	16⅛	16½	−⅛
Jaeger .30b	21	12¼	11⅞	12	−⅜
Jeff LakeS	67	16⅞	15⅛	15⅞	−½
Jewel T 1.60	34	58	55¼	56⅞	−⅜
Johns Manz	215	50	48⅞	49	−1½
Johns&J 1a	36	89⅞	87¾	89⅛	−⅞
Jon Logn .70	628	21	19⅛	21	+1½
Jones L 2.50	430	56⅞	54¼	56	+1¼
Jorgnsn .80	8	14⅞	14½	14½	−½
Joy Mfg 1	145	25¼	23⅞	24⅞	−⅛
KaiserAl .90	145	40⅞	39¾	40¼	+⅛
Kan CSo 2	141	46⅞	44½	46⅝	+1⅛
Kan CSolp 1	4	21	20¼	20¼	
KanG&E .92	24	32½	31⅞	32¼	+¼
KanPL 1.60	28	51	50½	50½	−¾
Kayser R .40	250	20⅛	19¼	20⅛	+½
Kellogg 1.40	122	73¼	68	72	+3
Kelsey Ha 2	94	42	39⅞	42	+2⅛
Kendall 1.20	56	40¼	38⅞	40	+2
Kennecott 2b	212	75⅞	73⅞	74⅞	−1⅛
Kern CL2.40	31	73¼	72⅝	72⅞	−⅝
Keyst St 2	12	36⅞	35¾	36⅛	−⅛
KimbClk 2	402	58½	54⅝	58⅛	+3
King Sty1.40	71	49¼	46	48	−¾
KLM	4	16¼	16¼	16¼	−⅛
Koppers 2	36	42	41⅞	41⅞	−⅛
Korvette	1074	29¼	26⅞	29	+2½
Kresge .60b	162	23⅞	22⅝	22¾	−⅝
Kress .40d	71	18⅛	17½	17⅞	+⅛
Kroehler	10	15¼	15⅛	15¼	+¼
Kroger 1.10	308	30⅞	29⅝	29¾	−¼
KVPSth 1.40	19	32⅞	31	32½	+1⅞
Lab Elect	135	12¾	11	11¼	−¾
LacG 1.05ag	27	29⅞	28⅝	29⅞	+⅝
Lane Br 1	22	25⅞	25	25	−⅞
Lanvin .40	16	22¼	22⅛	22¼	+⅝
LearSig .40	213	15¼	15⅛	15⅛	−¼
Lee Rub	173	18⅛	17¾	17¾	
Leesona .50	647	37¼	32½	35⅞	+3
Leh PtC 1	189	20¼	19½	20	+⅛
Leh Vlnd	32	1⅞	1¼	1⅜	+⅛
Leh Vpf 1.50	8	22¼	22	22	
Leh 1.48½b	109	29⅞	28⅝	29	+⅝
Lehn Fk 1	33	34⅞	33¼	33⅞	−⅛
Leonard .60	206	11⅞	10¾	11¾	+⅞
LOFGls 2.60	201	54⅞	53¼	53⅞	−¼
Lib McN .21	66	15½	15⅛	15⅛	−¼
Ligg&My 5	119	75¾	73¼	73⅞	+¾
Lig Mpf 7	z250	154½	151½	151½	−1¼
Lily Tul 1	110	46½	43⅞	44¾	+1⅝
Ling Tem	136	15	14⅞	15	..
Link Blt2.40	131	53⅛	52	52½	−¾
Lionel	398	5⅞	5⅜	5½	−⅛
Litton 2.50d	554	76⅞	73	73⅞	+1⅜
Lckhd 1.30a	318	57	55⅞	56⅞	+1¾
Lockd wi	29	43⅛	42¼	43	
Loews Thtr	250	19¼	18⅞	19⅛	+⅛
Long Isl Lt	382	34⅞	33	33	−1
Loral Elc	166	15⅛	14⅞	14⅞	+¾
Lorillrd 2.50	383	47⅞	46⅞	46⅞	−⅛
Lorilldpf 7	z160	148½	148	148	
Lou GE .90	53	37	35⅞	35¾	−⅛
Lou N 1.50b	119	81¼	79	81	+¾
Lowenstein	37	12	11¾	11⅞	−½
Lukens .50b	43	46⅞	43½	45	+1
Lykes .40b	35	18⅞	18½	18½	−¾
M — N					
Mack T 1.80	144	43½	42⅛	42⅛	−1¼
Macy 2.20	64	64½	62¾	64½	+1
MadF 1.41b	85	21⅞	21	21¼	−⅛
Mad Square	122	1¾	1⅝	1⅞	....
Mad Sqp .60	12	8⅞	8½	8½	−⅛
Magma .20b	37	26⅛	25⅛	25½	−⅝
Magnvx .70	788	45⅝	43	44⅞	+1⅜
Mallory 1.40	60	40½	38⅝	40⅝	+1⅞
Man St.70ag	25	32	31	31	−¾
Mn MM.35b	12	23¼	23	23½	
Marc O .15d	25	7⅝	7½	7⅝	.....
Mart 1.60ag	308	58¼	53⅛	56⅞	+3⅞
Maremnt 1	115	28⅞	27¾	28¼	+¼
Mar Md 1a	63	33⅞	32¼	33⅛	−⅛
Marlftk 1.40	61	31⅞	30⅞	30⅞	−1
MarqC .45b	18	38¼	37½	37⅝	−1½
Marqdt .25b	223	13⅞	12¾	12⅞	−⅝
Mart Mar 1	535	20⅛	19⅛	19⅞	−⅛
Masnite 1.20	99	46	43⅞	44	−1¾
Mastag 1.40	71	36½	35¾	36	+½
MC Alne	113	58¾	57⅞	57⅞	−⅝
MCApf 1.50	18	37⅞	37½	37⅝	+⅛
McCall .50	37	29	27⅞	27¾	−⅞
McCord 1.20	16	21⅞	21½	21⅞	−⅛
McCryp 5.50	z10	97½	97½	97½	+1½
McCrorp 6	z720	83	81½	81½	−½
McDer .80a	301	27½	25¾	25⅞	−⅞
McDonl 1ag	136	56¾	54	56¼	+⅜
McGr E 1.40	329	40¼	38	39⅞	+1⅜
McGr Ill .60	191	29⅛	27¾	28⅞	+1
McGrg Do 1	7	18¾	18½	18¾	+½
McInty 1.20	34	48¾	46⅞	46⅞	−1⅛
McKee .35b	18	16¼	15⅞	16¼	....
McKess 1.50	130	45	43	44⅞	+1½
McLean .40	105	11	10⅛	10⅞	+⅜
McNeil 1ag	29	27	26¼	27	+½
McQuay 1a	10	21⅞	21¼	21⅞	+⅛
Mead 1.70	222	45¼	44⅞	44⅞	+¼
Medusa PCl	19	22⅛	21¾	22	−¾
MelvSh .65b	120	22⅞	22⅛	22⅜	..
Merc S 1	24	23¾	23¼	23¼	−½
Mergthlr 1	74	27⅛	26	26⅛	−½
Merritt .15b	166	12¼	12	12	−⅛
Mesabl .22b	270	14½	13⅞	14⅞	+⅜
Mesta .75b	24	32	31⅞	31⅞	−⅝
MGM 1.50	286	33¼	31¾	33¼	+⅝
Metrom .40	246	29¼	27⅞	29¼	+1½
MetEpf 3.80	z10	86½	86½	86½	+1
MidSoU 1.10	160	38½	37½	38⅛	+½
Midl Ross 3	73	65½	63¼	63¾	−1¼
MidwO 1.80	50	64½	63¼	64	−¾
Miles Lb .60	58	29½	28¾	29¼	+¼
Min Chm .70	154	22⅛	21	21¼	−⅝
Minn Hw 2	184	108¾	103¼	106½	+¾
Minn Hwp 3	7	86	85½	86	+¾
Minn Entla	10	14¾	14¼	14⅞	−⅛
Min MM .90	507	57¾	56⅛	57⅝	+⅛
Min Ont 1	53	22¼	21⅞	21⅞	−⅛
Min PL 1.80	33	47¾	46½	46½	−⅛
Mission	16	50½	50	50⅛	−⅛
Mission Dv	17	32½	32	32⅛	
Ms RFl 1.80	129	40⅞	39¾	39⅞	−¾
Mo KanTex	48	4	3⅞	3⅞	+⅛
Mo Pac 2.40	20	68½	66¾	67⅞	+⅛
Mo PrtCl .60	12	34	33½	33⅞	−⅛
Mo PS .72ag	17	25¼	24⅞	25	−⅛
Mohasc .40a	168	9½	9¼	9¼	−⅛
Monrch .60b	34	28	27¾	27¾	
Monon A	4	14⅞	14½	14½	+¼
Monsnt 1.20	368	52⅞	50	52⅝	+2
Mnt DU 1.40	27	38⅞	38¼	38⅞	−½
Mnt Pw 1.12	28	38¼	37⅛	37¾	+⅜
Montec .63b	21	18⅞	18⅛	18⅞	+⅛
Mont Wrdt	910	40¼	38¾	39⅞	+⅞
MoorM .15b	50	11¼	10¾	11¼	+⅛
Morrl .80ag	69	27⅞	27	27⅛	−⅜
MotrlW .30b	433	22⅞	20⅞	22⅞	+2
MSL Ind .96	48	29¼	28⅛	28⅞	−⅝
Motorola 1	249	74½	72¾	74½	
MtFuel 1.60	23	40¾	40	40⅞	−¼
Mueir B1.40	304	39¼	37⅞	37⅞	−1⅛
Munsng 1.10	23	27⅞	27¼	27⅞	
Mur GC 1.20	115	22⅛	22⅛	22⅜	−⅛
Murph C .50	63	19¼	18⅞	19	−⅛
Murray	19	38⅞	38⅛	38⅛	−⅛
Natco .25d	3	8¼	8⅛	8⅛	−⅛
Nat Acme2a	19	68½	65⅞	67⅞	+1⅞
Nat Arl	546	31⅞	29	30⅞	+1⅛
Nat Av2.71b	41	27¼	26¾	27	+⅜
NtB 1.17½b	292	51¼	47⅞	51	+3⅛
NatCan .6d	833	16⅞	14⅞	16⅜	+1⅜
Nat CR 1.20	304	74⅞	72	72⅛	−1⅜
NatCas .50b	30	30¼	30⅛	30¼	−⅛
NatCLs 1.20	34	27½	27⅛	27⅜	+⅛
NatDry 2.20	170	63½	63¼	63⅛	−1⅛
NtDd½p 2½	4	49¼	49	49	−½
Nt Fuel 1.30	78	34⅞	33¾	34	−⅜
Nat Gen	446	12⅛	11⅛	11⅜	−⅝
Nat Lin 1.20	14	26	25⅞	25⅞	−⅛
Nat Std 1.40	15	31⅛	30¼	31⅛	−½
NatSt .70ag	15	45½	44¼	44⅞	−⅝
Nat Stl .80b	314	43⅛	42¼	43⅛	−⅛
Nat Sug	15	23⅛	22⅞	23⅛	+⅛
Nat Tea .80	100	17¼	16¼	16¾	
Nat VIF1.20	17	17⅞	17¼	17⅝	+⅛
Natomas	30	8⅞	8⅜	8⅞	+⅛
Nautec .5f	27	11⅞	11	11	−⅞
Neisner .03b	20	6⅞	6⅜	6⅞	+⅛
Nepnte .45b	86	26⅞	25⅞	26⅜	+⅜
Nevad Pwr	30	33⅛	32⅞	33	−⅛
Nwbry .25b	88	20	19⅝	20	+⅛
Nwbrvp 3.75	z470	75½	74¼	75½	+⅜
NewEE 1.12	99	27	26⅞	26⅞	−⅛
Nw ETTl .90	81	49¼	47¼	49⅛	+1⅝
Newt M2.40	57	83⅞	81½	82¼	+1¼
Newmtpf 4	47	104½	103¼	104¼	−⅛
NwprtNs 1b	65	50½	49⅞	49⅞	−⅛
NYAirB 1.60	19	30¼	30	30⅛	+⅛
NYC 32½d	1571	23⅛	21	23⅛	+2⅛
NYC&SL 2	241	42⅞	40½	42⅞	+2
NYShipb	15	11⅛	11¼	11¼	−⅛
Niag Moh 2	168	50⅞	49¾	50⅛	+⅛
Niag Sh 1.20	16	23½	23⅛	23⅛	−⅛
Noco 1	25	25½	25	25	−⅝
Norf&W 5a	121	122¼	120¼	121¼	+¾
Norris Thdl	9	20⅞	20¼	20¼	−⅜
No AmAv 2	433	59⅞	58¼	58½	−½
No AmC .80	156	24½	23⅞	24¼	
No AC .30	12	8¾	8½	8½	−⅛
NoAmSg .50	50	20¼	18¾	19¾	+1⅛
No Cent 4	z270	80½	79¾	80¼	+1¼
NoInPS .66b	117	52	50⅝	51½	+¾
No NGs 1.60	63	54	52	54	+⅛
No NGp5.50	z170	105¾	105	105	−⅝
No NGp5.60	z240	110	109	110	
No NGp5.80	z260	109¾	109	109¾	+¾
No Pac2.20a	175	48¼	46¼	48	+1⅛
No StP 1.28	63	36⅞	36⅛	36¾	+⅜
Northrp 1	200	22⅞	21¾	22⅛	+1
NwstA .50b	168	53¾	50½	53½	+1⅞
Nwst StW 1	17	21	20¼	21	+¾
Norton 1.20	288	44½	40¾	41¼	−2½
Norwich 1	68	41½	40	40⅞	.....
O — P — Q — R					
OhioEd 1.70	81	47¾	46⅞	47¼	−½
OklaGE .72	66	23⅞	22⅞	23⅛	+⅛
ONG 1.40ag	63	35¾	34⅞	35⅛	−¼
Olin Math 1	985	44	41⅞	44	+2⅛
Opelika .80	26	16⅞	16	16¼	−½
Orange&R	36	30⅞	29½	30⅛	−⅝
Otis El 1.80	212	51½	49½	50⅛	−1⅝
OutbrM .30b	216	12¼	12	12	−⅛
Outlet .70b	z290	23½	22½	23	
Owens CF 1	38	60½	59½	59⅞	−1⅛
OenIllG 2.50	99	84⅞	83¼	84¼	
Owen Gpf 4	5	101¾	101¼	101¼	−¼
PacAmn 1b	5	17⅞	17	17	−⅞
PacCm .30b	29	15⅛	14⅞	14⅞	−½
Pac GEl 1	260	32½	31⅞	31⅞	−½
PacInEx .60	366	20⅛	19⅞	20⅛	+⅛
PacLt 2.40	121	58⅞	57¼	57¾	−½
PcT&T 1.20	84	32¼	31⅞	31⅞	−⅝
PcTin .20b	27	6⅞	6⅛	6⅛	−¼
PackA .40b	42	14¾	14¼	14½	..
Pack Bl	87	14½	13¾	13¾	−⅝
PanAmSl 1	74	15½	15	15⅛	+½
PnAWA .80	1103	39⅝	36¾	39	+1¾
PaEPL 2.20	58	77½	77	77	−½
PnhEPpf 4	z50	97½	96½	96½	+½
PprCrft .28	62	7¾	7¼	7⅝	+¾
ParamP 2	100	44⅞	43	44⅛	+½
PrkeDv 1a	629	27⅞	26	27	+¼
Prmle .50b	8	52	50¾	50¾	−1
Pandleton	28	17¼	16½	16⅞	−⅝
Pen&Fd .80	129	20⅞	19⅞	20⅛	+⅛
Penny 1.20a	335	44½	42⅞	43⅞	−⅛
PnDCm .50b	95	17¼	16⅞	17	.....
Penn Fruit	51	8	7⅞	8	+⅛
PennSlt .80	48	40¼	38⅞	38½	−2
PenGSd 1.20	10	34⅞	34	34½	+⅜
PennPL 1.36	53	35¾	34⅞	35⅛	−⅛
PennR .25d	1413	19⅛	18¼	18⅞	+⅜
PeoplDr 2a	11	41	40½	40⅞	+¾
PeplGs 1.64	97	52⅞	52⅛	52⅞	+⅜
PeorE 4½%	z110	59½	59	59	+½
PepsiC 1.40	231	50½	49⅞	50¼	+⅝
Perkin Elm	47	45¼	44	44¾	+⅜
PrmCm .70	18	16¼	15⅞	16	
PrmCpf 2.50	1	54¾	54¾	54¾	−¼
PetMlk 1.10	12	46½	45½	45½	−1½
PetMpf 4.50	z100	101½	101½	101½	
PetroGS .56	47	25⅞	25	25	−¼
PetrolC .76b	35	17⅛	17½	17⅛	
PfdPer .80	86	30⅞	29⅞	30⅛	
Pfizer .80	410	52	49	51	+¾
PhlpD 1.50b	143	62⅛	61⅛	61⅞	−1⅛
PhilaEl 1.20	142	35⅞	34⅞	35⅛	+⅛
Phil&R 1ag	120	38⅞	36⅞	37⅞	−⅞
PhilMr 3.60	183	79½	77½	77½	−¼
Phil Vll .41	11	18⅞	18½	18⅞	+⅛
Pipr Air 1a	40	29⅞	29	29	−¼
PitneyB .80	73	49⅝	47⅞	48⅛	−⅝
PittsCk .40	19	15⅞	15⅛	15⅛	+⅛
PittsFg .50a	90	22½	20¾	22⅛	+1½
PFtWCpf 7	240	141½	141½	141½	+½
PtsPG 2.20a	169	56	54⅞	55⅝	
Pitts Stl	289	12⅞	11⅞	12⅛	+¾
Pitts WVa	27	36⅞	35	35⅞	−½
PittsYApf 7	z30	133	133	133	
Ptstn 1.60ag	50	69¼	67¼	67¾	−¼
Plough .60	58	34⅞	32¼	34¼	+⅝
Polaroid .20	822	174½	165⅝	168¼	+¾
Poor&C .50b	12	19	18⅞	18⅞	−⅞
PotmEP .80	122	22⅛	21⅞	22⅛	+¼
PrctrG 1.60	207	75⅞	73⅞	75¾	+1⅞
PubSCl .80	259	29⅞	29⅛	29⅛	−⅛
PSvInd 1.20	99	39⅞	39	39⅞	+⅝
PRCm .25b	67	19⅝	19¼	19⅝	−⅝
PgtSP 1.60	173	35⅞	35	35¼	−½
PgtSPT 1	186	30¼	29½	29⅞	−¼
Pullm 1.40	86	30½	30¼	30¼	−¼
PureOil 1.60	306	40⅞	39⅞	40¼	−½
Purolatr 1b	50	74	70½	74	+2¾
QkrOat 2.20	63	69¼	66¼	68⅞	+2⅛
QkrSOl .80b	9	33¼	32½	33¼	+1⅛
RCA 1.40	1057	72⅞	69¾	71¾	−¼
Rlstn Pr .80	58	36	35⅛	35⅞	−⅛
Ranco .80	33	18	17⅛	17⅞	−⅛
Rand House	71	11⅞	10⅞	10⅞	−½
Raybestos 2	18	41⅞	40⅞	41	
Raymnd .40	62	11⅞	11⅛	11⅞	−⅛
Rayonier 1	288	29⅞	28¼	29⅛	+⅜
Raython .3ld	235	23⅞	23¼	23⅞	
Reading	79	12½	11¼	12½	+1⅛
Red Owl .90	21	28	27⅞	27⅞	+⅛
ReedRB	7	15⅞	15⅛	15⅛	+⅛
Reeves .25b	22	14⅛	13⅞	13⅞	−⅛
Reichhld .41	463	14	13⅛	13⅞	+⅛
RelblS 1.20	9	22	21⅞	21⅞	−¾
RelEL 1.80	38	47¾	46½	46½	−⅝
RepAvn 1	174	16¾	16¼	16⅞	−¼
RepCorp .60	65	10⅛	9¾	10	...
RepublStl 2	609	38⅞	37⅛	38⅛	+⅝
Revere 2	33	47	46¾	46¾	−¼
Rvln 1.10ag	148	43⅞	41½	41⅞	−1⅜
Rxall .50ag	78	35	34⅞	34⅞	
ReyMet .50	719	36⅞	34¾	35⅞	+⅛
ReyTob 1.60	896	40⅞	39	39⅞	−⅞
Rheem	538	15⅞	13⅞	15⅛	+1⅝
Rhdsn .19b	140	5¾	5⅛	5⅝	..
Rich Merl 1	140	57¼	55⅞	57¼	+½
Richfld 1.80	22	44¾	42⅞	44	+1⅛
Riegel 1.20	29	32¼	30¾	31⅞	+⅝
Ritter .60	13	29¼	28½	28⅞	−¼
Rbrtshw 1	18	26	25¼	25⅞	−⅜
RhGE .95ag	88	33⅝	31⅞	33⅜	+1⅜
RchTel 1.20	27	41	40¼	41	+1
RockStd 2	483	43¾	39¾	43⅛	+3⅜
Rohm&H 1	27	126½	124¼	125¾	−1¼
RohrCp 1	90	17¾	17	17⅞	+⅛
Ronsn .60g	95	25¾	24¾	25	..
RprGD .40b	110	39⅝	35¾	37⅝	+⅛
RylDt 1.01b	836	46⅛	45½	45⅞	−⅛
RylCC 1	121	37¾	34⅞	37	+2⅜
Royal McB	104	9⅝	9¼	9⅝	
Rbrmd .30	18	12	11⅞	12	+⅛
Rbroid .80b	158	27½	26¾	27	−½
Ruppert	7	14⅞	14	14⅛	+⅛
RynAer .20	19	17⅞	17	17⅛	−⅛
Ryder Sys	311	13½	12½	12¾	−¾
S — T					
Safewy 1.60	182	58⅞	57⅛	58½	+½
StJoLd .50b	138	34⅛	33⅛	34	+1
StJoLP .84	26	20¾	20	20⅛	−½
StLSFr .75b	822	26⅞	23¾	26⅛	+2⅞
SRgs 1.40ag	263	32⅞	31⅞	31¾	−⅛
SnDgo 1.28	96	37⅛	36½	37	+¾

Continued on Page 7A

Business Notes

Businessmen Intall Chiefs

University Place Businessmen's Assn. has installed John W. Stahn Sr. president, William Schultz vice president and John Dietrich secretary-treasurer.

Stahn, State Realty Co. owner, succeeds Harley Bair.

Stahn

'Q' Post Told

Robert E. Taylor, 41, of Chicago, former Burlington general car inspector at Lincoln, has been named the railroad's chief mechanical officer. He is an NU grad.

Pegler Named

Donald H. Pegler Sr., president of Pegler and Co. of Lincoln and Omaha, has been named a director of the recently formed North American Food Service Corp.

New Manager

Richard A. Westcott, former faculty member of De Paul University and the Chicago Resident Institute of Banking, has been named manager of First Nebraska Securities syndicate dept.

Firm Moves

Art Johnson Realty, formerly Johnson-Schafer, has moved from 37th and O to larger quarters at 42nd and O. The firm offers construction, real estate and insurance service.

Cows 'Barge In' Tuesday

Omaha—There'll be a real "old-fashioned, 20th-Century style, Yankee welcome" Tuesday morning for 966 head of southern-raised cattle which will clomp off a barge which left Greenville, Miss., June 15.

As the cattle disembark right into a fleet of modern semi-trailers, there'll be festivities including western music and greetings from city, county and state dignitaries for them.

The cow-carrying "cattle express" should tie up at about 9 a.m.

SALES REPRESENTATIVE

We have an attractive opening with an excellent future for a man with proven sales ability travelling Nebraska.

Give experience and references. Applications will be held confidential.

JOURNAL-STAR, Box 846

We are pleased to announce that

RICHARD A. WESTCOTT

has joined our firm as

Manager
Syndicate Department

First Nebraska Securities, Inc.

Member New York Stock Exchange
American Stock Exchange (Assoc.)

Home office: 1001 "O" Street, Lincoln, Nebraska
Branch offices: Hastings and Grand Island, Nebraska

While Limited Supply Lasts
FREE Gifts For Saving:

SAVE $50 FOR A "GREEN THUMB" HAND GARDEN TOOL
SAVE $200 FOR A SET OF FOUR HEAVY DUTY "GREEN THUMB" HAND GARDEN TOOLS

SAVE $300 FOR AN AMITY GIFT: SELECT EITHER A LADIES' FRENCH PURSE OR A MAN'S BILLFOLD MADE OF RICARDO COWHIDE—BOTH HIGH QUALITY LEATHER WITH REMOVABLE CARD CASE

Gifts available at downtown office, 209 So. 13th or East Lincoln office, 56th & O

Limit—one gift per saver!

UNION LOAN & SAVINGS ASSOCIATION
209 SOUTH 13 56TH & O

Fat Cattle Steady

Omaha (UPI) — Fat cattle trade last week at Omaha was all but steady for the third week in a row.

Heavier weights were under pressure, but that's been the recent pattern for them for some time.

Meanwhile, feeder cattle sold steady to higher, butcher hogs topped temporarily at a new 1963 high and fat lambs broke sharply.

Slaughter steers, yearlings and heifers last week sold mostly steady. Scattered lots of steers over 1,200 pounds and heifers over the 1,000-pound mark were weak to down a quarter, but for most of the heavier cattle it was more often a slow rather than a lower market.

A short load of 847-pound steers sold at $23.50 and there were weights to 1,235 pounds at $23. Heifers weighing 908-1,001 pounds scored $23.25, and mixed yearlings were bracketed at $21.25 to $22.75 and other heifers went for $21.25 to $23.

Butcher hogs were mostly steady, but there were instances of 25 to 50c declines. Sows were steady to down a quarter.

Grain Futures

	High	Low	Close	Chg	Yr Ago
Wheat					
July	...1.88¾	1.87¼	1.87¼	+2¼	2.14
Sept.	1.90⅞	1.89	1.89⅛	+1⅛	2.16½
Dec.	1.96	1.94⅛	1.94¼	+2¼	2.21½
Mar.	1.96⅞	1.95⅛	1.95¼	+2¼	2.21½
May	1.90⅛	1.89	1.89⅛	+2½	....
Corn					
July	1.26	1.25⅛	1.25⅞	+1⅛	1.11½
Sept.	1.23¼	1.22⅛	1.22⅞	+1⅞	1.13¾
Dec.	1.16¼	1.15⅜	1.15⅞	+1⅛	1.14¼
Mar.	1.18⅞	1.18½	1.18½	+2¼	....
May	1.21⅞	1.20⅜	1.20⅜	+2	.....
Oats					
July	.66⅛	.65¾	.66⅛	+1⅛	.66¾
Sept.	.67⅛	.66⅜	.67⅛	+1¼	.67¾
Dec.	.69½	.69	.69½	+1¾	.71
Mar.	.70⅛	.70¾	.70⅛	+2⅜	.....
May	.71¼	.70⅛	.71	+1⅞	.....
Rye					
July	1.27⅛	1.26¾	1.27⅛	+2⅜	1.25
Sept.	1.29⅞	1.28⅜	1.28⅞	+2	1.29½
Dec.	1.32⅞	1.31¾	1.31¾	+3⅛	1.29⅜
Mar.	1.34¾	1.34	1.34	+3	.....
May	1.34½	1.33¾	1.33⅞	+1⅛	.....
Soybeans					
July	2.64⅛	2.62¾	2.63½	+2	2.49⅜
Aug.	2.63	2.61¾	2.62¼	+2	2.46⅜
Sept.	2.58¾	2.56	2.56½	+5¾	2.35½
Nov.	2.56¾	2.54½	2.55	+6	.....
Jan.	2.60	2.58¼	2.58⅜	+5¾	.....
Mar.	2.63	2.61¼	2.61½	+6¼	.....
May	2.66¼	2.63⅛	2.63⅛	+6½	.....

Grains Decline

Chicago (UPI)—Grain futures lacked the strength to hold the previous week's gains and ended lower last week on the Chicago Board of Trade.

Few dealers made moves last week without first glancing at weather and crop reports. And prospects for most grains were good so traders sold. Inter-union trouble among dock workers had an unsettling effect on the market, particularly soybeans.

News that exiles staged an invasion on Cuba prompted a bout of buying Thursday but activity waned after U.S. officials minimized the incident.

Commodity Credit Corp. sales of corn continued light but many traders feared the CCC will soon dump supplies stored in Chicago elevators on the market.

The soybean crop was in good shape despite the need for rain, a private survey said.

LINCOLN
Wheat: No. 1, $1.76.
Corn: No. 2 yellow, $1.13; No. 2 white, $1.14.
Oats: No. 2, 30 lbs., 62c.
Rye: Bu., 94c.
Barley: No. 2, 80c.
Sorghums: No. 2, cwt., $1.70.
Soybeans: No. 2, $2.25.

Beemer recreation area . . . hoghouse in right foreground site of clubhouse.

Please Correct

Ottawa (AP)—Judy La Marsh, health minister in Canada's new Liberal government, wants to correct the spelling of her name to LaMarsh. She wrote the Canadian press that though it's wrong as one word she prefers it that way now and asked if the press would oblige, please, remembering that as before both the L and M are capitalized.

Weekly Price Range N.Y. Stocks

Continued from Page 6A

	Sales 100s	High	Low	Close	Chg.
SanDim Sid	332	12⅛	11½	11¾	.
Sgamo .50	69	11⅞	11⅛	11⅛	— ⅛
Schenley 1	99	21½	21	21⅛	+ ⅜
Scherg 1.40	243	40¾	37⅛	40½	+2¾
Schick	139	9⅞	8¾	9	+ ⅛
Schlmbgr 1	101	71	68⅞	69	— ¾
SCMCorp .31	113	12¾	12	12⅛	— ¼
SCM pf 2.75	25	52⅛	51¾	51¾	— ⅜
ScottPp .80	206	33⅛	32¾	33¼	— ⅛
ScottP p3 40	z100	90	90	90	.....
Scovill .60b	176	29⅝	27⅛	29¼	+1⅛
Screw&Bolt	50	5	4⅝	4⅞	+ ¼
SbrdAL 1.60	145	39⅞	39⅛	39⅞	+ ¼
SeabFn .20b	145	22¼	21⅞	22	— ⅛
Seagr .25bg	17	26⅛	25⅛	26⅛	+ ⅜
Seagrave wi	14	13	12¾	12⅞	— ⅛
Sealright 1.20	17	34⅞	34	34¼	— ⅜
SrsRb 1.40a	528	90⅞	89⅛	90	— ¼
SelberR	14	15	14⅞	14⅞	— ⅜
SFC Fcl .60	135	16⅛	15¼	16⅛	+ ¼
Shahmoon	13	15⅜	14¾	15	— ¼
ShamO 1.50	68	39	38	38⅞	+ ¼
Sharon .20b	70	23¼	22⅛	22⅞	— ⅜
Shatck .40a	37	15¼	15	15	.....
ShellOil 1.30	646	43⅞	41⅞	43⅜	+1¼
ShellTr .51b	71	23¼	22¼	22⅞	— ¼
Sheller 1	27	23⅞	22⅞	23⅛	.....
Sheratn .35bg	140	9¼	9	9⅛	— ⅛
ShoeCP 1ag	17	16⅝	16¼	16⅝	..
Sgnd Stl .80	44	22¼	21¼	21⅞	— ⅜
Simmn .80b	32	41⅛	41	41	.....
SimndS .60b	3	28¾	28	28⅞	+ ¾
Simplcty .72	87	27⅞	23⅞	26¼	+1⅛
Sinclair 2	297	44⅞	43¼	44⅞	— ¼
Singr C 1.70	222	78⅞	73⅞	78	— ⅜
Skelly 1.80	41	61¼	60⅛	60⅜	— ⅛
SmithAO 1	103	33⅜	31	32⅜	— ⅜
SmthDg 1.20	573	49⅝	44½	48⅛	+2⅜
Sm KF1.20a	123	65½	64⅛	65⅛	+ ⅜
SocMob 2.40	272	68⅝	66⅝	66⅜	—1⅛
SooLine .60b	261	23½	20⅝	23½	+3
So AGa .30d	43	9⅛	8⅞	9	.....
SoPRS 1.85b	226	41⅝	38⅛	40⅝	+ ⅜
SoPoRSef 2	5	34⅜	34⅛	34¼	— ⅛
SoEPubSv 1	37	24⅛	24	24⅛	+ ⅛
SoCalEd .96	576	32⅛	31⅛	31⅞	+ ⅜
SthnCo 1.60	242	54⅛	52⅜	54⅜	+ ⅜
SolndG 1.92	10	56⅜	55⅞	56	.....
SoNGas 2	106	53	51¾	52⅛	+ ⅛
SoPac 1.40	402	36⅜	35⅛	36⅜	+1
SoRy 2.80	110	65	64⅛	65	+ ⅞
SWPbS 1.08	82	38⅛	37⅛	37⅞	+ ⅜
Spadng .05b	24	16⅛	16⅛	16⅛	— ⅛
Spartans	515	15¼	13⅜	14⅛	+ ⅞
SpinCp .15b	350	9⅜	8¾	9⅛	+ ⅛
SpncrC 1.40	78	32⅜	31¼	31⅞	— ⅛
Sperry Rnd	1477	15⅜	15	14⅞	— ⅜
Sperryp 4.50	z120	95	95	95	—1
Spiegel 1.50	168	30⅛	29	29⅝	— ⅜
SquarD 1.20	131	45⅞	44⅜	45⅛	...
Staley 1.20	19	40⅛	38⅞	38⅞	— ⅛
StdBrand 2	145	74⅛	73	73⅞	+ ⅞
StdKolls .34d	100	15⅞	15¼	15⅛	— ⅛
StdOCal 2a	300	66	64⅞	65	—1
SdOClp 3.30	42	96	94	95¼	+1⅛
SOld 1.80ag	534	61	59¾	60⅞	+ ⅛
StONJ 1.30b	994	67⅜	66¼	67¼	— ¼
StOO 2.60ag	77	62	61⅛	61⅛	+ ⅜
Std PrsS .40	59	12⅛	11⅜	11⅞	— ⅜
StnWrn 1.20	74	22¾	22⅜	22½	— ⅛
Stanray	33	10⅛	9⅝	9⅝	— ⅜
Starrett 1	4	29½	29	29⅛	+ ¼
SterchiB 1	9	16⅛	16	16⅛	+ ⅛
SterlDg 1.95	36	80⅜	79	80¼	+1⅜
SterlDrg wi	75	27⅛	26½	27	+ ½
StvsJP 1.50	91	34¾	34⅛	34¾	..
StwWrn 1.50	58	36⅜	35	36	+ ⅛
StoneCt .40	17	15	14⅝	15	+ ⅜
StoneWeb 3	22	58	56¼	56¼	—1⅛
StorerB 1.80	57	42	41	41¾	+ ⅛
Stlfr Fd .60	16	31½	30⅜	30⅜	—1⅛
SuburbG .56	106	18⅝	17¾	18⅝	+ ⅛
SbPrpG 1.32	76	30⅛	29¾	29¾	— ⅜
Sucrest .90	32	25¼	23⅜	24¾	+1
Sunbm 1.50	58	53	51¼	52⅜	+ ⅜
Sunstrd 1	34	26⅜	25⅛	26	— ¼
SunOl 1	53	49¼	48⅛	49⅛	+ ⅜
SunshB 2.28	49	52⅛	52	52	— ¼
SnshnM .20a	93	11⅝	11	11	— ⅛
Sweets .60	9	17⅛	17	17⅛	+ ⅜
Swift 1.60	118	42⅛	41⅛	41½	— ⅞
Swgline 1.10	98	37½	33¾	36¾	— ¼
SymWyn .90	217	19⅛	18⅝	18⅞	— ⅛
TalBd .60ag	43	23⅝	24⅛	25⅜	+ ⅛
Talcott 1	110	36¼	33⅛	35⅛	+1⅞
Talon .35b	34	45⅞	44⅛	45	— ⅛
Tandy	34	6⅞	6⅝	6⅝	.....
Telautog	28	6⅛	5¾	5⅜	.....
TennGs .50b	645	20⅝	20⅜	20⅛	+ ⅛
Texaco 2	765	71	68⅞	70⅜	+1⅜
TexETr .80	268	19	18¾	18⅞	— ⅛
TexGsT 1.80	34	47⅛	46¼	46⅞	+ ⅜
TexGtPd .80	383	61⅜	58¾	59	—1⅜
TexGSI .20b	348	15⅜	15⅛	15⅜	.....
TexInst .40b	349	83⅜	80⅛	82⅝	— ⅛
TxPCO 1.20	87	65½	65⅛	65¼	— ⅛
TexPL .35b	123	23¾	22	22⅜	+ ⅛
TexUt 1.20	316	54⅜	51⅛	53¾	+1⅜
Textron 1.40	248	37⅞	35⅞	36⅜	— ⅜
Thatch 1.40	141	32	29⅜	32	+2¼
Thiokol .41d	327	26⅛	24¾	25¼	+ ⅜
TRW 1.40ag	98	57⅜	55⅜	55⅞	—1½
ThmRWpf 4	z50	92⅛	92	92	..
ThPwT 1.60	8	31⅛	30⅜	31	— ⅛
TmkRB 2.40	103	68	66½	68	+ ⅜

	Sales 100s	High	Low	Close	Chg.
Tahm .35ag	41	18⅛	17⅞	18⅜	+ ⅛
ToledoE .92	104	29⅛	28¾	28⅞	.
Torr gin 2a	11	70⅛	68¾	70⅞	+1⅛
TracSup .90	33	24⅜	23½	24⅛	— ¼
Trane 1	27	74⅛	73½	74	—1
TranWF Sld	53	18⅛	17⅞	17⅞	— ⅜
TransWA	237	19⅛	16⅞	18⅛	+ ⅛
Trsam .80ag	98	52	50⅜	51¼	— ⅛
Tamp 4.50	9	154⅜	152	153½	.
Transitn	54	6	5¾	5¾	— ⅛
TranswPL	95	10⅛	10¼	10⅝	— ⅛
TungSol .70	405	26¼	23¼	25⅛	+3
20thCntFox	1225	33⅞	28⅞	30¼	—1⅛
U—V—W—X—Y—Z					
Udylite 1a	129	22¼	20¾	21⅛	+1
UnivrL .29b	83	24⅛	23⅛	24	..
UniNV .77b	83	48⅜	46½	47⅛	—1½
Unarco .20b	27	10⅛	10	10⅛	+ ⅜
UnCmp 1.50	74	39⅜	39	39	— ⅜
UnCbde 3 60	263	108⅛	105	105⅞	—2⅜
UnElectr 1	128	27⅞	27	27⅞	+ ¼
UnOCal 2ag	170	73¾	72¼	72¾	— ⅜
UnPac 1.20a	364	41⅜	40⅛	40⅞	+ ⅜
UnPacpf .40	103	9⅛	9	9	..
UnTank 1.60	268	35⅜	34⅛	34⅞	— ⅛
UTst 1 20ag	9	28⅞	27¾	28	+ ⅛
UtdAirc 2	141	47⅜	46⅛	47	— ⅜
Utd AirL .50	290	43⅜	41	42	+1¼
UtdArt 1.60	182	26⅜	25	26⅛	+1¼
UtdBsc 1.50	45	33⅜	33	33⅜	— ⅛
UtdB&C .80	3	20⅛	20⅛	20⅛	+ ¼
Utd.FCp 7id	152	24⅛	23⅞	24	— ½
UdCrr 1.20a	69	37⅜	36	37	+ ⅜
UtdCp .35b	185	8⅛	8⅛	8¼	+ ⅛
UtdECl 1 80	5	49⅛	47¾	47⅞	—1½
UtdEgF 1a	43	19⅛	18⅞	19	+ ⅛
Utd.FCp 7d	152	24⅛	23⅞	24	— ½
UtdFrt .60	156	23	27⅛	27⅛	— ⅛
Utd Gs 1.60	176	38⅜	38⅛	38⅛	+ ⅜
UdGaIp .88	30	26⅜	25¾	26⅝	+ ⅜
UdGnfd 1.10	17	22⅞	22⅛	22⅛	— ⅜
UtdMM 1	113	18¾	18⅛	18⅛	..
UtdPkCM	78	1⅜	1⅛	1⅛	— ⅛
UdShoe 2.50	79	51⅛	49	50⅛	— ⅛
UtdUtil 1.12	78	37⅛	36⅜	37⅛	+ ⅜
USBorax .80	80	30⅜	29¼	29⅝	— ⅛
US&FS .80b	21	32	30¾	31⅛	— ⅜
USFrgt 1.20	105	46⅛	43⅛	45⅛	
USGyp 2.60	103	85⅛	84	85	+ ⅜
USIndus	300	11⅛	10⅛	10⅛	...
US Line 2ag	18	45	44⅛	44⅛	— ⅛
USPipe 1.20	226	18⅛	18	18⅛	— ⅛
USPlC 1.10a	24	26⅛	25⅛	26⅛	+ ⅛
USRb 1.10b	206	46⅜	45⅛	45⅛	— ⅛
USShoe .90	10	29⅛	29⅛	29⅛	— ⅛
USSmp 3.50	76	66⅜	65⅛	66	+1⅜
US Steel 1b	2249	50⅜	48⅛	50⅛	+1⅛
USSlpf 7	16	154⅜	154⅛	154⅛	— ⅛
USTob 1.40	61	28⅛	27⅛	28⅛	— ⅛
USVitm .70	26	27	26⅛	26⅛	— ⅜
UtWn .07½b	20	6⅛	6⅛	6⅛	— ⅛
Univ Amer	94	7⅜	7⅛	7⅜	+ ⅛
UnAmp 2.50	2	40	40	40	+ ⅛
UnCrS 1.20a	97	30¼	28	28⅛	—1
UnLtT 1.20a	31	36⅛	36	36⅛	..
UnMth .10b	602	19⅜	18⅛	18⅛	— ⅜
UnOP .60ag	197	33⅛	31⅞	32⅛	+ ⅛
Upjohn .44b	116	41⅜	40⅛	41⅛	+1
Uris Bld	132	24⅜	22⅛	23½	....
UtahPL 1.32	25	39⅛	38⅜	38⅛	— ⅛
VnAS 1.40ag	13	34⅜	34⅛	34⅛	— ¼
Vanadium	85	14⅛	14	14⅛	+ ⅛
VnRaal 1.40	18	29⅜	29	29	— ⅜
Varian	119	24	23	23⅛	— ⅛
VndoC .40	138	27⅛	26⅜	26⅛	— ⅜
Vetr Compt	366	10¼	9⅛	10	+ ⅛
VaCarCh	127	60½	58	59¾	+2
VaCevpf 2½	26	66⅛	64	66	+2
VaCSpf 2.50	8	47⅜	47	47¼	+ ¼
Va El&P	235	44	42⅜	43⅜	....
VasGre .70	52	27¼	25⅜	25⅜	— ⅛
Vornado	165	27⅜	26⅜	27⅛	......
VulcanM .50	115	13⅜	13¼	13½	+ ⅛
Wgr El 1.20	80	24⅛	23⅜	24	— ¼
Waldrf Sy	15	9	8⅛	8⅛	— ¼
Walgrn 1.60	30	42⅛	42¼	42⅛	+ ⅜
Wkr H 1.60a	40	55⅜	53⅜	53½	—1¼
Walc T .80a	45	27⅛	26	26⅛	— ⅜
Walwth	94	7⅞	7¼	7¼	— ⅛
Ward Bk	26	8½	7⅛	8⅛	+ ⅛
Ward Ind	186	3⅛	3¼	3½	+ ⅛
WarnPic .50	239	16¼	15¼	15⅜	— ⅛
WarBrC .80	41	22⅛	21⅞	22⅜	+ ⅛
Wrnr Co 1a	39	28⅛	26⅜	28½	+1¼
WarnLm .70	363	27⅛	26⅛	26⅛	— ⅛
Wnr Lm pf	13	107½	105½	107⅛	+2
Wrren SD 1	18	37⅜	36⅜	37¼	+ ¼
Wsh Gs 1.32	11	38½	38⅛	38⅞	+ ⅛
Wash WP 2	42	49	48	49	+ ⅛
Waukesha 2	3	38½	38	38⅛	+ ⅛
Wayne K 2	5	34	33⅛	34	+ ⅛
Welbilt .05d	53	3⅛	3⅛	3⅛	...
WelchSc .25	28	17⅛	16⅜	16⅞	— ⅛
Wesco Fuel	87	46⅛	45⅛	45⅝	— ⅛
WKyCoal	55	12⅛	11⅛	12⅜	+ ⅜
Wstn AirL 1	149	50⅛	48	50⅛	+ ⅜
Wstn BnC 1	90	38⅜	37⅜	37¾	— ⅜
WsnPc 1ag	47	35⅜	34⅛	34⅛	—1
Wst Un 1.40	1457	27⅛	26⅛	26⅛	—1
Wst AB 1.40	229	32	31⅜	31⅛	— ⅛
Wst EL 1.20	534	37⅜	36⅜	37	— ⅜
W E pB 3 80	1	89⅜	89⅜	89⅜	...
WhlStl .75b	61	22¼	20⅜	22	+1⅜
Wite Dt 1.80	7	42⅜	42⅛	42⅛	+ ¼
White Mot 2	196	61¾	59⅛	61⅛	— ⅛
White Mt wi	124	31⅛	30⅛	30⅛	— ⅛

	Sales 100s	High	Low	Close	Chg.
White SM	43	9⅞	9⅛	9⅜	+ ⅛
White Str 1	21	14¾	14	14	— ¾
Wickes Cp 1	12	27⅛	25¾	26½	— ⅜
WilcO .60ag	101	33⅛	31⅞	32¼	— ¼
Wilson 1.60	36	44	43½	43¾	...
Windsor	23	9⅛	9	9⅛	+ ⅛
Winn Dx .96	113	30⅜	30⅛	30⅜	+ ⅛
Wisc ElecP	66	32	29⅛	31⅜	+2½
Wis PS 1.50	32	44½	43¾	44½	+ ½
Wco Chm 1	63	36½	34⅛	35⅜	—1⅛
Wdw Ir 1.60	15	27	26¾	27	+ ¼
Woolwh 2.80	129	70¾	70⅛	70¼	— ⅜
Worthn .75b	192	35	34⅛	35	+ ½
Wrigley 3a	20	100½	93½	98½	—1
Wyndte .20b	23	10¼	9¾	10	— ⅜
Xerox Cp 1	388	206½	197½	201⅜	—1⅛
Yale Twn 1	179	31	30	31	
YngSW .25g	5	31	30½	30¾	— ⅜
Ygstn ST 5	192	104½	100½	103	+2
YstnSD .75b	159	27⅜	24½	26⅜	+ ⅜
Zenith 1a	634	66¼	62¼	65⅜	— ¼

All sales in hundreds (00 omitted) except for those designated (z) which are traded in 10-share lots and carried in full. DIVIDENDS: (a) plus extra; (b) declared or paid so far this year, no regular rate; (c) payment on accumulated dividends; (d) paid last year; (e) cash or stock; (f) per cent in stock; (g) plus stock dividend, (h) capital distribution; (x) ex-dividend.

American Stocks

NEW YORK (UPI) — Selected stocks on the American Exchange last week.

	Sales 100s	High	Low	Close	chg
Allegh Cp wts	92	7⅝	7⅛	7½	+ ¼
Allied Pap	58	9¼	8¾	9	+ ¼
Ark La Gas	241	32⅞	31¾	32	— ⅜
Armour wts	8	27⅜	26⅜	26⅝	+ ⅜
Atlas Cp wts	309	1⅜	1¼	1¼	— ⅛
Bally BO&G A	19	9½	8⅜	9	— ⅜
Campbell Mines	82	4⅛	3 15-16	4	— ⅛
Carnation Co	19	97	93½	94½	—2⅛
Christiana Oil	463	8⅜	7⅜	8¼	+ ⅞
Cons Sun Ray	224	15-16	¾	⅞	
Creole Pet	133	41	40⅜	40⅞	+ ½
Electronics Cp	40	6	5⅞	6	+ ¼
Fanny Farmer	13	24¼	23⅜	24¼	+ ⅜
Gen Develop	186	6⅞	6½	6⅝	— ⅛
Gen Plywd Cp	612	15⅜	13	14⅞	—1¼
Glenm DistB	8	17⅞	16⅜	17⅞	+ ⅜
Hazel Bishop	48	4⅜	4¼	4¼	— ¼
Holly Corp	25	1⅜	1¼	1⅜	+ ⅛
Home Oil A	10	11	10	11	— ¼
Imp Oil	104	39⅛	37⅜	38⅛	—1½
Insur No Am	122	97¾	95	96¾	+ ¼
Kaiser Indus	117	7½	7⅜	7¾	
La Lnd & Expl	102	86⅞	84⅜	86	+1¼
Mlybdenum	42	26⅜	25	25½	—1
Nat Alfal D&M	27	9⅜	9⅛	9⅛	— ¼
Nat Bell Hess	123	7⅛	6⅜	6¾	— ⅜
Nat Petrol	51	1 15-16	1¾	1 13-16	— ⅛
Noeast Air	102	2¾	2⅛	2¾	...
Nuclear Cp	55	1⅛	1⅛	1¾	
Occidental Pet	1017	30¼	27⅜	28⅜	—1⅛
xOokiep Cop	1030	69	67½	68¼	— ¼
Pepperell Mf	8	79⅞	79	79½	— ¾
Phoenix Sil	53	11¾	10¾	11½	+ ⅜
Rath Pack ..	... 5	12¼	12⅞	12⅛	— ¼
Rem Arms	20	12⅜	12⅜	12⅜	— ⅛
SMT&W Airl	309	5⅜	3⅛	5⅜	+ ¼
Sherwin Wms	49	87¾	86	87	
Signal Oil A	222	28	26⅞	27¼	— ⅜
Slick Corp	15	5½	5⅜	5⅜	— ⅜
Technicolor	1034	14¼	11⅜	14	+ ¾
Tricont wts	37	38½	37⅛	38	+ ⅛
Union Stk Yds	2	22⅜	22⅜	22⅜	— ½
Utah-Ida Sug	191	14¾	13¾	14¾	+ ⅞
zWebb& Knapp	240	57½	53	53	—3
Zale Jewelry	133	17¼	16½	16⅞	+ ½

U.S. Governments

Decimals Represent 32nds
New York (UPI) U.S. Governments over the counter close:

Issue	Bid	Asked	NetChg	Yield
2½ 1963 Aug.	99.30	100.0		2.48
3 1964 Feb. ...	99 30	100.0		3 00
2⅝ 1965 Feb.	98.31	100.1		3.23
3¾ 1966 May ..	100.15	100.17	— .1	2.66
3 1966 Aug.	98.16	98.20		3 46
3⅜ 1966 Nov.	99.13	99.15		3.54
2½ 1962-67 June ..	96.4	96.8	— .2	3.52
3⅝ 1967 Nov. ...	99.20	99.22	— .1	3.71
3⅞ 1968 May	100.9	100.13	— .1	3.77
3¾ 1968 Aug.	99.21	99.25		3.79
2½ 1963-68 Dec. ..	94.0	94.6		3 68
4 1969 Feb.	100.16	100.20		3.88
2½ 1964-69 June .	93.0	93.6		3.78
4 1969 Oct.	100.16	100.20	— .1	3.89
2½ 1964-69 Dec. ..	92.12	92.18		3.81
2½ 1965-70 March	92.0	92.6		3.80
2½ 1966-71 March	91.6	91.12		3.80
4 1971 Aug. ...	100.8	100.12		3.94
3⅞ 1971 Nov.	99.7	99.11		3.97
4 1972 Feb.	100.1	100.5		3.98
2½ 1967-72 June .	89.18	89.24		3.86
4 1972 Aug.	100.1	100.5		3.98
2½ 1967-72 Sept.	89.0	89.6	— .2	3.91
2½ 1967-72 Dec. .	89 0	89 6	— .2	3 88
3⅞ 1974 Nov.	98.23	98 27		4 00
4 1980 Feb.	99 20	99.24	— .1	4.02
3½ 1980 Nov.	93 22	93.30		3 99
3¼ 1978-83 June .	89.24	90.0	— .2	3.98
3¼ 1985 May	89 18	89.26	— .2	3 95
4¼ 1987-92	102.10	102.18		4 00
3½ 1990 Feb.	91.12	91.20		4.01
4¼ 1987-9 2.......	102.10	102.18		4.09
4 1988-93 Feb. ..	99 8	99.16		4 03
3 1995 Feb.	87.12	87.20		3.46
3½ 1998 Nov.	90.12	90.20		4.00

Issue	Bid	Asked	Net Chg	Yield
Int Bank 3¾s 68	....	99.12		99.20
Int Bank 3½s 69	....	97.8		98.8
Int Bank 3½s 71	....	96.8		97.8
Int Bank 4½s 73	....	102.16		103.16
Int Bank 3s 72	....	92.0		93.0
Int Bank 3¾s 75	....	93.16		94.16
Int Bank 3s	....	89.24		90.24
Int Bank 4½s 77	....	102.0		103.0
Int Bank 4½s 78	....	99.24		100.24
Int Bank 4½s 79	....	99 24		100.24
Int Bank 4¾s 80	....	104 0		105.0
Int Bank 3½s 81	....	89.16		90.16

Insurance Stocks

	Bid	Asked		Bid	Asked
AetCas	108	112¾	MdCasity	46⅛	48⅜
AetLife	161	167	MassIndL	58	63⅛
AmHome	39	42⅜	NatlFire	120	127¾
AmReins	67½	71	NYFire	44	47⅜
ConGen	165¼	171	NorRiver	43¼	45⅜
CntlAs	135½	141½	Northeast	16	17⅜
EmpGrp	9	63	PhilLife	102	108⅛
FireFd	35⅛	37⅝	Phoenix	116½	121⅛
Franklin	62	63⅛	RepNat	36⅛	38⅛
GaReins	217	227	RepTex	31⅜	34⅞
GlenFals	43⅜	46⅛	StPFire	63	65⅛
GtAm	62⅛	63⅛	Sprfld	33⅜	36⅛
HtfdFire	63⅛	68⅜	Trav'rs	114½	200
HomeIns	73⅜	76⅜	USF&G	62⅛	63⅛
Jefferson	95	98⅛	USFire	23⅛	25⅛
Lincoln	15¾	16⅞	USLife	77½	81

Bank Stocks

	Bid	Asked		Bid	Asked
BkAmer	64	66⅛	Empire	320	332
BkNY	423	442	FtNatCy	103	105⅞
BkTrst	37	39⅜	LvTrust	47⅛	49⅜
CenNat	33⅜	38⅛	MfraHan	52⅜	53⅛
ChMar	87	89⅛	MorgGe	121	123⅜
ChmBNY	37⅜	39⅜	U.S.Tr	73⅛	76⅜

RENT A TRUCK

NOW! IN LINCOLN!
Single and Tandem Axle
TRACTORS

Rent by Hour, Day, Week, Month or Year

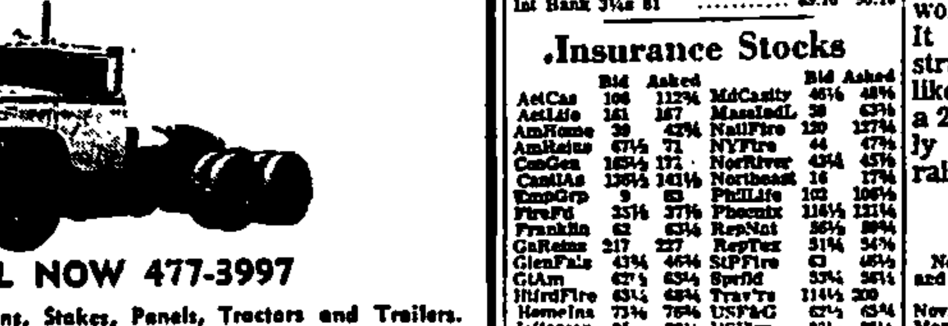

CALL NOW 477-3997

. . . for Pick-ups, Vans, Stakes, Panels, Tractors and Trailers.
Ask about our Long Term Lease for one truck or a fleet of trucks.

HIMARCO TRUCK RENTAL
Div. Prucka Transportation Services
(NEBRASKA OWNED CORPORATION)
240 O St. Lincoln, Nebraska

Play Area Planned At Beemer

By JOHN LEE
Outstate Nebraska Bureau

Beemer—A sign at the Beemer dump reads "No Dumping."

The reason is that the dump is in an area that may become one of the most popular recreation centers in Nebraska.

A group of Cuming County businessmen and farmers, the Cuming County Recreation Corp., is planning the $250,000, 215-acre recreation area.

The location is a beautiful hillside overlooking the Elkhorn River about a mile south of Beemer. The site is now the farm of Detlof Ott.

Committee chairman Richard Schweers, who farms north of Beemer, said the corporation has exercised an option to purchase Ott's land.

Clubhouse

On top of the hill, about where Ott's hog house now stands, a modern clubhouse will be built. Ott's house may be kept for use by a caretaker, Schweers said, but other buildings will be removed.

An 18-hole golf course on the hillside will be one of the first projects.

At the base of the hill, a river bed that the Elkhorn has abandoned will be dredged to provide a boating area about 1¼ miles long. If things go well, this could be in use this year, Schweers said.

Skeet shooting, archery and driving ranges, a swimming pool and tennis courts also are planned.

The only thing holding up construction is money, Schweers said.

FHA Loan

The corporation has applied for a federal Farmers Home Administration loan of $250,000. It has been approved by the state office and is awaiting action in Washington.

But plans aren't standing still. The corporation has raised $25,000 from the sale of $100 shares of stock. If the loan is not approved or is reduced, the project may have to be reduced in scope for the present, but it can continue anyhow, Schweers said.

He also emphasized that the area is not for Cuming County residents alone.

"There is a lot of public interest all over the area," he said, and stock has been sold as far away as Fremont and Norfolk.

Support will eventually come from admission charges and yearly dues, Schweers said.

Art Unique

Regina, Sask. (AP)—Paul Konoplenko, 73-year-old native of the Ukraine, claims to be the only man in the free world who plays the kobza. It is a plucked 12-string instrument looking something like a mandolin and having a 2,000-year history. It's nearly extinct even in the Ukraine, he says.

Treasury Notes

New York (UPI)—Prices in $ and 32nds and approximate yield to maturity.

			Bid	Asked	Yield
Nov. '63	4⅞	....	100.23	100.25	2.83
May '64	4¾	....	101.13	101.15	3 06
Aug. '64	5	....	101.31	102.1	3 14
Nov. '64	4⅞	....	102.6	102.8	3.20

City Clearings

Week Ending June 22, 1963

	1963	1962
This Week	12,828,172 60	9,706,778.46
Week Ago	13,082,472.22	11,675,785.30
This Month	42,031,050.37	39,833,426.05
Year to Date..	313,380,364.65	294,568,829.87

Rural Recreation Loans in Demand

By GLENN KREUSCHER
Farm Editor

Recreation is the one subject that interests most people of all age groups.

About 90% of all Americans take part in some outdoor sport.

"The outdoor recreation needs of the American people cannot now be met, nor will they ever be met, by the combined efforts of local, state and federal governments alone.

"We must encourage the American farmer, who owns much of this land, to grow outdoor recreation in place of some of the crops he now raises. Much of the land where we will find our recreational opportunities in the years ahead is in crops, range or woodlots today."

This was part of the message Orville L. Freeman had for the National Conference on Outdoor Recreation Research at the University of Michigan.

Although a relatively new field for rural residents of Nebraska, a movement has started to meet a demand for outdoor recreation that is expected to triple by the year 2000.

Second Home

A second home on a lake or in the country near recreation facilities will become as accepted as the second car in the family garage, outdoor spokesmen believe.

The Farmers Home Administration, which makes loans to farm families to buy, enlarge, develop and operate farms, now has the authority to finance recreational enterprises.

Loans for shifts in land use and the development of recreational facilities are made also by the FHA to associations of farmers and rural residents operating on a non-profit basis.

The main requests from associations has been to change farm land into golf courses. Now in the state FHA office are applications from community organizations at Imperial, Franklin, Gordon and Beemer.

Technically the FHA does not make a "recreational loan" but a loan for a "shift of land use," according to Arthur E. Von Bergen who supervises recreation loans in the state Farmers Home Administration office.

Not Familiar

Von Bergen says many potential borrowers are not familiar with the requirements for assistance in developing recreation programs.

"Many who inquire are not eligible. Loans are made for supplementing income of farmers and ranchers who personally manage and operate not larger than family farms," Von Bergen said.

The first such loan went to a rancher near Crawford to build cabins for campers, visitors and hunters, Von Bergen explained.

Recreational loans can be used to develop land and water, put up buildings, to purchase land and equipment, to develop camping grounds, swimming facilities, tennis courts, riding stables, vacation cottages, lakes and ponds, docks, nature trails, picnic grounds and hunting preserves.

The person seeking a loan for recreation can expect a close look by the state Farmers Home Administration office at the value of the project and its feasibility to the owner and community.

Applications

Among the applications received by the state office have been those for marinas, hunting lodges and development around bodies of water and streams.

Much attention is being paid to location of recreation projects. Von Bergen says more people are looking for recreation than available locations can handle, but the state office wants to avoid any overlapping that would make projects unprofitable and cast a poor reflection on the program.

"We find that people will travel 10 miles to play golf on sand greens but will go 25 miles for grass greens. The growth of recreation will depend on economic conditions and should be planned for the entire family, not for men alone," Von Bergen says.

Von Bergen compares the interest in recreation with that noted in irrigation a few years ago.

"We feel that the applications for aid in shifting land use to recreation are just getting underway," he explains.

Golf courses are the number one plan, but loans have been requested for such things as to improve county fair grounds, Von Bergen said.

Custer Project

The "Custer Gameland" project, a program for recreation in connection with Nebraska's Rural Area Development planning, received nationwide attention in the June Extension Service Review on Outdoor Recreation.

The plan encouraged hunters last fall to visit the Custer County area, where room, board and hunting privileges could be secured for $10 per day.

Quite a few host families reported making over $100 on a weekend. It was estimated that more than 3,000 hunters from 28 states spent nearly $100 each, boosting the Custer County economy an extra $300,000.

The cost of the project was $107.50 for printing and postage. The county Extension office served as a coordination center and volunteers did the work at 12 information centers.

One of the most promising areas for recreational development by non-profit organizations is provided by the expanded authority within the small watershed program.

Can Join

USDA spokesmen explain that urban residents, either as members of a sportsmen's club or a church group or club or church group or neighborhood association could join soil and water conservation districts in building recreational facilities of many different kinds.

The loans made to associations through the Farmers Home Administration can be made to such non-profit organizations as irrigation groups, water supply bodies, soil conservation or grazing districts, recreational associations and small country towns and other rural political subdivisions that are unable to obtain needed credit elsewhere but that have the legal capacity to borrow and repay money.

Deaths and Funerals

BURDEN — John J., 81, 1830 No. 29th, died Friday. Survivors: wife, Sarah V.; brother, William of Lincoln; sisters, Mrs. Mary Davis of Lincoln, Mrs. Margaret Pickenz of Pasadena, Calif.; two nephews.
Services: 2:30 p.m. Wednesday, Mt. Zion Baptist Church. Wyuka. The Rev. E. A. Collins. Pallbearers: members of Lebanon Lodge. Brown's, 342 So. 11th.

COLE—George Kenneth, 55, 140 No. 11th, painter, died Thursday. Services: 10:30 a.m. Tuesday, Metcalf's, 245 No. 27th. Wyuka. The Rev. Verne A. Spindell.

COOPER—Lloyd C., 74, 1328 O, retired stonemason, died Saturday. Survivors: wife, Oral of Sun Valley, Calif.; sons, Gordon of Norfolk, Va., Robert of Elgin, Ill.; daughters, Mrs. Marjorie Conroy of Elgin, Ill., Mrs. Gertrude Bridensteine of Sun Valley; sisters, Mrs. Wloyd Eberhart of Lincoln; 12 grandchildren.
Services: Pending. Hodgman-Splain's, 4040 A.

DOTY—Walter B., 71, 1651 Pawnee, died Thursday.
Services: 2 p.m. Monday, Trinity Methodist, the Rev. Darrel E. Berg. Graveside military services, Lincoln Memorial Park, American Legion Post 3. Hodgman-Splains's, 4040 A. Pallbearers: Frank L. Karnes Jr., C. E. Van Landingham, George Helzenrader, Raymond L. Tankerfley, Glenn W. Thiel, P. W. Freed, Charles Luedke. Honorary pallbearers: Foss Hugh, Dr. L. F. Meier, D. E. Meyer, Earl Kleppinger, Paul Marvin, Percy P. Freed, Earl Wagner, John Steffens, Lester Austin, Charles MaMahon, Leslie W. Coatney.

KELLY—William C., 79, of 834 Nelson, died Saturday. Born in Smith Center, Kan. Had lived 43 years in Lincoln. Former Yellow Cab driver. Survivors: wife, Cecil; daughters, Mrs. George Brown and Mrs. Dorothy B. Dack, both of Lincoln; brother, Charles Brann of St. Joseph, Mo.; one grand-daughter. Umberger's, 48th and Vine.

MALONE—Charles (Pat), 30, 2934 No. 57th, died Saturday. Born in Alberta, Canada, lived in Lincoln for sometime. Sheet metal foreman Ray Martin Co. Korean War veteran, member of American Legion, VFW, Moose Lodge, and St. Johns Catholic Church. Survivors: brother, James W. of Lincoln, sister, Mrs. Vernell A. Ditter, Covina, Calif.
Services: Pending. Hodgman-Splain's, 4040 A.

MALONEY—Timothy, 93, 2900 Folsom, died Friday.
Services: 9:30 a.m. Monday, Blessed Sacrament. Calvary. Rosary: 8:30 p.m. Sunday, Hodgman-Splain's, 4040 A. The Rev. Leonard Kalin. Pallbearers: D. James Costin, Maurice Costello, Leo McCabe, Frank and William Hruza, Lewis Leach.

McCAFFREY — Mrs. Joe (Judith L.), 53, Ceresco, died Thursday. Services: 9 a.m. Monday, St. Mary's Catholic, Davey. Burial: Sunrise, Wahoo. Hodgman-Splain's, 4040 A. Rosary: 8 p.m. tonight. The Rev. Ivan Vap.

SMITH—Mrs. Leslie E. (Elvira M.), 50, 1820 No. 25th, died Friday.
Services: 2 p.m. Monday, Metcalf's, 245 No. 27th. Lincoln Memorial. The Rev. Arthur Crisp.

WALCK — Frederick E., 60, 2735 E, with Consumers Public Power Dist. 22 years, died Wednesday. Longtime Humboldt resident, Lincoln resident 5 years. Survivors: wife, Vera; daughter, Mrs. Clyde McKinney of Kansas City, Mo.; brothers, Lawrence, Thomas, Emery and Glen, all of Long Beach, Calif., Claire of Council Bluffs, Ia., Ralph of Endicott; sisters, Mrs. Roy Ness of Seneca, Kan., Mrs. Forest Phillippi of Topeka, Kan.
Services: 2 p.m. Monday, Humboldt Christian, Humboldt.

WILSON — Joseph (Fon), 86, 3829 Worthington, died Friday. Survivors: wife, Myrtle, sons, Thomas L. of Oklahoma City, Lee A. of Denver, Phillip M. and George E. of Lincoln; daughters, Miss Juanita Wilson of Lincoln, Mrs. Charles (Josephine) Connell of Newport, Mrs. Earl (Moya) Morris, of Lincoln, Mrs. Alyce Minor of Lacey, Wash. 17 grandchildren, 19 great grandchildren.
Services: 1:30 p.m. Tuesday, Roper and Sons, 1319 N. The Rev. Marvin Herrick. Burial: Wabash.

OUT OF TOWN

BALOUN—Edward Sr., 77, retired Crete farmer, died Thursday.
Services: 2:30 p.m. today, Kuncl's, Crete. Burial: Milligan.

BERTRAM—Gustav Franklin, 85, formerly of Falls City, died Friday in Lincoln.
Services: 11 a.m. Monday, St. Paul's Evangelical Lutheran. Dorr-Philpot & Reaves-Macomber's, Falls City.

COANE—John E., 76, Cheyenne Wells, Colo., former Fillmore County resident, died Friday. Survivors: nephew, 4 nieces.
Services: 9 a.m. Monday, Cheyenne Wells Catholic.

GRITZNER — Mable Josephine, 80, Los Angeles, Calif., died Saturday in Los Angeles. Lincoln resident until 1943.
Services: Monday, Los Angeles. Burial: Cremation.

SCHOMAKER—Louis F., 78, retired Weeping Water farmer, died Thursday.
Services: 2 p.m. Monday, Hobson-Dorr's, Weeping Water. Burial: St. John's, Nehawka.

TRUDEAU—Herbert C., 66, formerly of Lincoln, died at Des Moines Thursday.
Services: 1:30 p.m. Monday, Roper & Sons', 4300 O. Lincoln Memorial. Pallbearers: Ralph Waybright, Sterling Weiss, August Edling, Fritz Langenheim, Jim Delehant, Herbert Purchase. Military services at graveside.

WAHL — Lawrence, 75, Western, retired farmer, died Thursday. Services: 2 p.m. today, Immanuel Lutheran in Daykin. Burial: Western. The Rev. D. Dannenberg. Body to lie in state 12:30 p.m. till funeral at church.

Being Host To 2,000 A Big Job

North Platte — Getting set for major livestock shows is nothing new for Orvil Kuhlmann, who owns a nationally famous herd of Polled Herefords.

But, getting ready to host a crowd of 1,000 to 2,000 people at your place requires special planning. Kuhlmann is making final preparations for the Nebraska Junior Hereford Assn. field day at his place Saturday.

While the event titled a "Junior event" it is really for all cattlemen of all ages and both sexes.

"We'll be ready and we want everyone interested in Hereford cattle, both horned and polled, to make the event," said Kuhlmann.

Field day guests will see one of the most widely traveled show herds in the state.

Prize-Winner

The Kuhlmann sire, Golden Diamond, that took honors at 10 major state fairs and livestock expositions last year, will be on display. Also on view will be the 1963 Kuhlmann show herd that starts at Great Falls, Mont., and ends up at Ft. Worth, Tex.

The program will begin at 9 a.m. with a judging contest. A registered Hereford heifer will be presented by Orvil Kuhlmann and Sons to the member of the Nebraska Junior Hereford Assn. placing first.

All visitors will be treated to a free barbecue lunch.

The afternoon program will include educational talks and demonstrations on various subjects related to raising cattle. Recognized authorities will demonstrate skills in selecting, feeding, grooming and showing Herefords.

Teams Invited

All Nebraska county agents and vocational agricultural teachers are invited to bring a team of 4 and as many individual judges as they wish to enter. Parents, club leaders and Hereford breeders are invited to attend.

The Kuhlmann Polled Herefords, with the large O.K. brand that is a herd trademark, are next door neighbors to Buffalo Bill's former ranch.

Great Plains Ag Council to Study Problems

The Great Plains Agricultural Council will hold its annual meeting July 31-Aug. 1 at the Nebraska Center for Continuing Education.

Council Chairman Orville Bently, dean of agriculture at South Dakota State College said the council will analyze problems common to the Great Plains states and will promote the adaptation of research, education and adjustment programs to the needs of these states.

Nationally known speakers will discuss agricultural policy, rural civil defense, adjustment to manpower, land use adjustment for conservation and the economics of land use adjustment.

The council is composed of directors of experiment stations and extension services of the 10 Great Plains states plus administrators of 12 agencies of the U.S. Dept. of Agriculture.

TILE DRAINAGE

- **Check With Your Local Soil Conservation on Service For Information On Tiling.**
- **Check With Your Local A.S.C.S. Office For Low Share Rates.**

Contact Us And We'll Be Out To See You

We Are Equipped To Do A Complete Job, Hauling, Digging, Installation And Covering.

HAWKINS DRAINAGE CO.
Box 157 Syracuse, Nebr.

Goldwater's Backers See Victory With Only 1 of 6 Big States

By JAMES McCARTNEY
Chicago News World Service

Washington — The drumbeaters for Sen. Barry Goldwater for president are telling the Grand Old Party that the time for revolution in U.S. politics is now.

Now is the time, they are saying, for the Republican party to take over the South—for once and for all—for the first time in 100 years.

Now is the time, they are saying, to junk the long-accepted concept that a Republican needs to carry the big industrial states of the East to make it to the White House.

Now is the time, they are saying, to piece together a new Republican party from "natural" allies — farmers and small businessmen, conservatives from the South, the Mountain States and the Midwest.

The Goldwater people make no bones about the fact that their proposals are revolutionary in the light of recent U.S. political history and accepted tactics.

'Most Fascinating'

As one puts it: "With Goldwater as a candidate, the 1964 election could be the most fascinating in years.

Goldwater . . . his friends count 300 electoral votes.

"It would call for a complete refocusing of strategy."

No Republican in modern times, say the Goldwater men, has tried to run for the presidency the way they think Goldwater ought to run.

But they say that the times now call for the change.

And they furnish what one describes as "amazing arithmetic" to back up their argument that a combination of small states can produce enough electoral votes to outnumber large industrial states—and thus elect a president.

The basic factor in all of their thinking is the revolution that is under way in the South—the civil rights revolution that is currently plaguing the Kennedy administration and rending the long-dominated Democratic party.

Could Take South

With Goldwater running on the Republican ticket, they believe the GOP could capture 128 electoral votes in the South, counting Texas — enough to form a new base for Republican power.

With this new base, the thinking of the Goldwater people is that he could pick up another batch of about 40 electoral votes in border states, about 100 in the Midwest and perhaps 30 in the Mountain States.

That would take him to about 300—well more than the 268 necessary to win the presidency.

The astonishing thing about this combination is that it doesn't take much of a stretch of the imagination to visualize it, if Goldwater is conceded the South and granted strength in the Midwest and the Mountains.

The combination would make it possible to win, according to the theory, without most of the so-called "Big Six" states — New York, California, Pennsylvania, Michigan, Ohio, and Illinois.

The Goldwater people count on only one of the "Big Six" —either Ohio or Illinois. Former Vice President Richard M. Nixon won Ohio handily in 1960 and came close in Illinois.

Unknown Quantity

Democratic professionals here do not dispute the possibility of Goldwater strength in the Midwest or the Mountain States. They argue that the South is still an unknown quantity — and they're not handing it to the Republicans.

Still, there is no question but that the Democrats are in deep trouble in the South. Sen. Herman E. Talmadge (D-Ga.) says that President Kennedy can't be sure of any southern state in 1964 the way it stands now.

The Democrats lost Virginia, Florida, Oklahoma and Kentucky in 1960 and will concede already that they will probably lose Alabama and Mississippi as a result of racial troubles. They acknowledge South Carolina is a toss-up.

The point is, however, that a major split is already visible, which is at least furnishing heavy ammunition to the Goldwater camp.

Nor can there be doubt that Goldwater has a natural appeal in the South, not only as a conservative but as a man whose ideas about state's rights coincide with those of many southerners.

In the 1962 congressional elections Goldwater-style candidates did well in the South.

FAST
auto claim service —largest national claims network. Contact me today!
RICHARD C. HILL
INSURANCE OFFICE
2625 SOUTH 46TH
PHONE 489-2450
State Farm Mutual Automobile Insurance Company
Home Office—Bloomington, Illinois

Twelve pages of wholesome colored comics, feature stories with plenty of pictures and the big entertainment section are a few reasons why nearly everyone reads the "Sunday Journal and Star."

ADVERTISEMENT
WOMEN PAST 21 WITH BLADDER IRRITATION
After 21, common Kidney or Bladder Irritations affect twice as many women as men and may make you tense and nervous from too frequent, burning or itching urination both day and night. Secondarily, you may lose sleep and suffer from Headaches, Backache and feel old, tired, depressed. In such irritation, CYSTEX usually brings fast, relaxing comfort by curbing irritating germs in strong, acid urine and by analgesic pain relief. Get CYSTEX at druggists. Feel better fast.

Twelve pages of wholesome colored comics, feature stories with plenty of pictures and the big entertainment section are a few reasons why nearly everyone reads the "Sunday Journal and Star."

VACATION IN DULUTH THIS YEAR

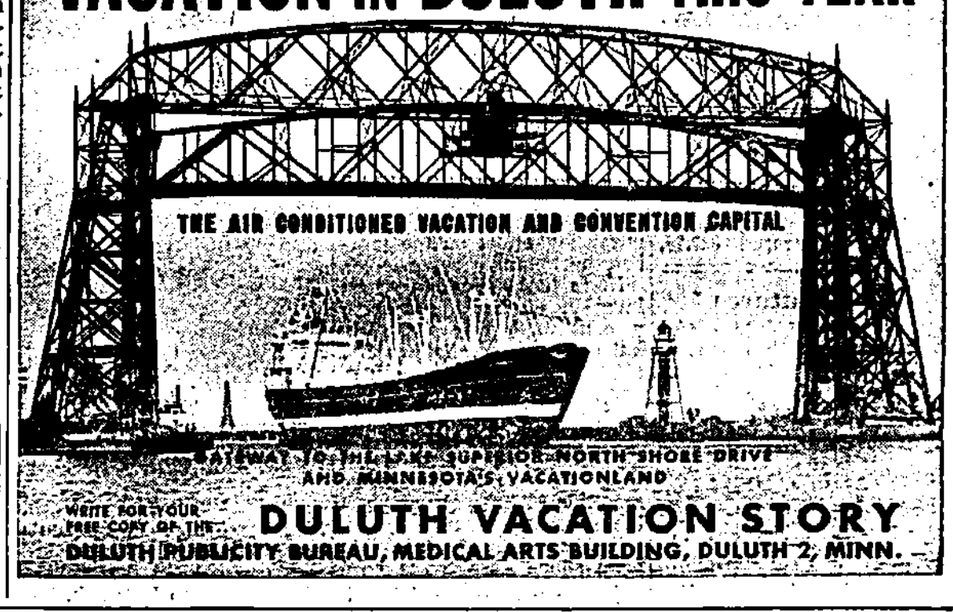

WRITE FOR YOUR FREE COPY OF THE DULUTH VACATION STORY
DULUTH PUBLICITY BUREAU, MEDICAL ARTS BUILDING, DULUTH 2, MINN.

ORGAN MUSIC
Monday 7 to 9
on the Mall at GATEWAY

NOW!...ONE PRICE ONLY!
PRESCRIPTION
SUN-GLASSES

Ground and Polished to Your Individual Prescription

We Believe Them to Be in Excess of $18 Values Our Price Now Only $10.98 COMPLETE WITH FRAMES AND LENSES

Prescription sun-glasses will contribute a great deal for your visual comfort and efficiency in the days ahead. Summer vacations, holidays, week ends at the beach, gardening, sports, motoring, etc., can all be more enjoyable and safer, if you have proper eye protection from sun and glare. Protect your eyes from dangerous ultra-violet and infrared rays of the sun. Our prescription sun-glasses are precision ground and polished, guaranteed to meet the strict specifications of the National Bureau of Standards. (Federal Specifications CS 78-39.) Bifocals, if desired, $5.98 additional.

Don't Settle for Less Than NATIONAL BRANDS

100 STYLES, SHAPES AND COLORS OF FRAMES TO CHOOSE FROM—ALL AT ONE PRICE!

Price of $10.98 Includes Frames and Single Vision Lenses.

REPAIRS
Broken lenses duplicated. Frames repaired; frames replaced while you wait! Lowest Prices.

Oculists' Prescriptions also filled at same prices. Your prescription promptly filled.

No Appointment Needed

All Glasses Union Made

KING Optical Co.
U.S. Trade-mark Registered
OPTICIANS—OVER 3,000,000 SATISFIED CUSTOMERS

Contact Lenses $69.95 EASY PAYMENTS

Federal Securities Bldg.
Suite 511
134 So. 13th St.
13th & N Sts.

Hours: 9 A.M. to 5:30 P.M. Daily
Including Wed. & Sat.
Open Thur. Nights til 9 P.M.
Phone HE 2-5930

Branches In Many Principal Cities of U.S. and Canada—Founded 1904

Windmills On Stamps

By Associated Press

The 1963 Netherlands summer stamp issue is dedicated to those famous landmarks—the windmills — which have contributed so much to the progress of that little nation. The designer of this new set was Cor van Weel, noted Dutch photographer. Van Weel, in order to get the finest subjects for this stamp design, photographed more than 200 different windmills and obtained over 1,000 different photographs.

The 4 C plus 4 blue stamp shows a Stellingmollen, a windmill with a balcony. The 8 C plus 4 green pictures a Zuid Hollandse Pollermollen which is used for land drainage. The 6 C plus 4 violet depicts a Noord Hollandse Binnenkruer, a windmill which has inside controls. The 12 C plus 8 sepia features a Standermollen which is the first type of windmill ever used in Holland. The 30 C plus 10 red shows a Wipwaterwmollen, a windmill used for drainage purposes. The additional values on these stamps will go to government sponsorship projects in the Netherlands.

GAIN

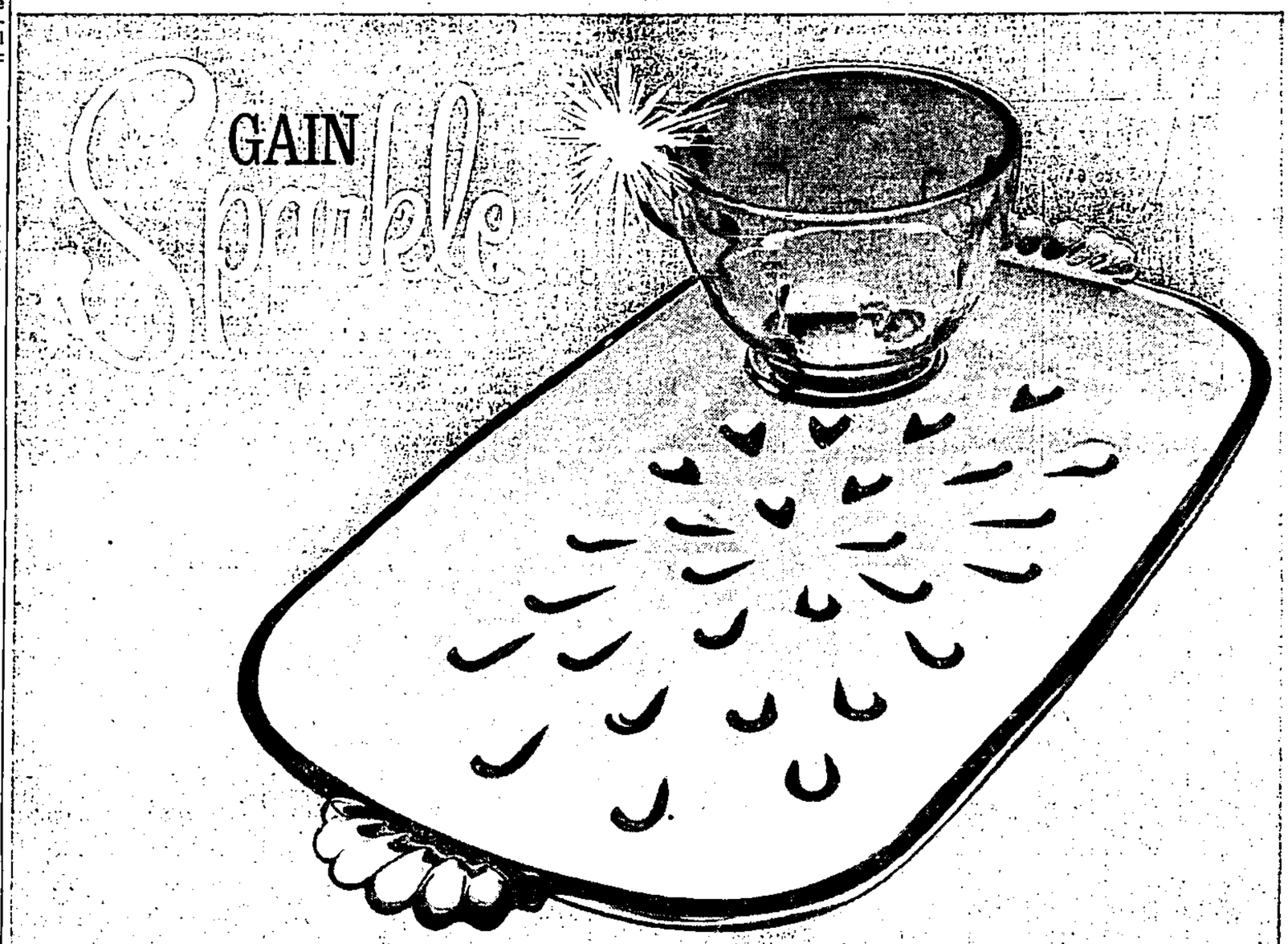

For Your Parties...And Your Future At First Federal

Get a Service For 4 Where You Usually Pay Yearly

Save $200 or more and one set like this is yours

Now through July 15 you receive this gift . . . when you save $200 or more if you are a new saver or a present saver adding to existing savings. Put your money to work and receive this family crystal snack set, too! Offer limited to one set per saver now through July 15.

Gain peace of mind with earnings. Safety's insured up to $10,000 by a U.S. Government agency. Same top rate paid on all type accounts four times yearly . . . no need to tie up funds for a year to earn. Assets over 110 million dollars are helping Nebraskans live better.

Offer ends July 15
4 cups, 4 plates in the sparkling dew-drop pattern. Family weight crystal. (Not fragile, put-away kind.) Gift boxed.

Mailed promptly if you live outside of Lincoln or Omaha

4% CURRENT ANNUAL RATE
FIRST FEDERAL of LINCOLN
SAVINGS AND LOAN ASSOCIATION

LINCOLN HOME OFFICE
1235 N Street
Tel: 435-2111

LINCOLN COTNER OFFICE
135 North Cotner
Tel: 434-7421

OMAHA COUNTRYSIDE VILLAGE
8706 Pacific
Tel: 391-1100

OMAHA HOMESTEAD CENTER
2101 So. 42nd St. South of the Center
Tel: 558-4242

Always Save By 15th— Earn For Entire Month

____ Enclosed is check or money order in the amount of $_____
____ Please credit to my account
____ Please open a NEW account in my name and name_____
_____ for rights of survivorship
Name_____
Address or RFD_____
City_____ State_____

FREE PROOF IN 15 MINUTES

that you can go dancing after one hour

if you can do this magic step you can quickly learn any modern dance.

Just dial 432-3251 for more information or free trial lesson. Act now!

Summer Time's Dance Time

So Enroll Today—

Believe it or not, 75% of popular dance steps are merely variations of this very easy "Magic Step." Once you master it, you can learn all the interesting Fox Trot steps in a few hours.

Arthur Murray's experts guarantee this, for the Magic Step is the basis of the simple method used in all our studios.

Start today — and after a few hours you'll become a popular dancing partner — sure of having a good time, every time you dance. Enroll today.

Write, phone 432-3251 or come in for FREE Dance Book.

ARTHUR MURRAY *School of Dancing*
1232 "M" St. 432-3251 LINCOLN
Licensee G. B. Theiss

Sunday Journal and Star

Capital News Section

SECTION B — LINCOLN, NEBRASKA, JUNE 23, 1963 — Lincoln Nebraska Entertainment TV-Radio

From New North Entrance, a Different Look at Lincoln

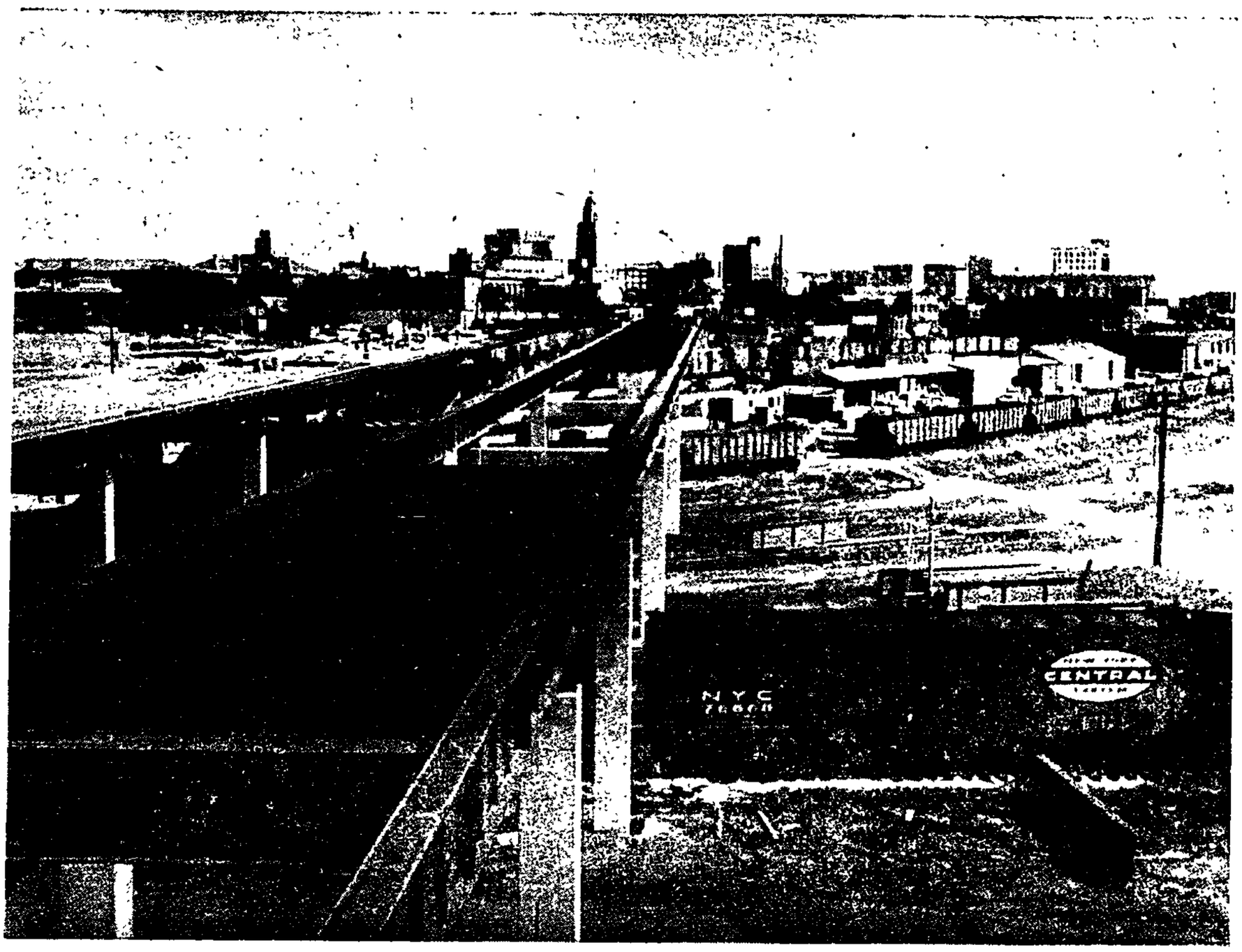

STAFF COLORPHOTO BY FRANK O'NEILL

Twin viaducts of Interstate Highway 180 point the way to downtown Lincoln. Capital Bridge Co. is scheduled to complete the structures in mid-December, when each will carry two traffic lanes over 16 railroad tracks. The bridges aren't identical twins: One at right, carrying Interstate traffic to 9th St. is 1,233 feet long while the other, from 10th St., is 1,152 feet long. The viaducts will use 1,045 tons of steel in the superstructure. If all the prestressed concrete piling under the steel were laid end to end, it would stretch a little longer than the entire 3-mile access highway. The cost of the bridges is $1,095,231.98. From them, you will have this view of the Lincoln skyline,

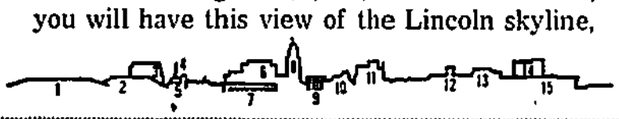

identified by these numbers in the accompanying outline: 1. Richards Hall and 2. Brace Laboratory on University of Nebraska campus; 3. Stuart Building; 4. Lincoln Telephone & Telegraph Co. tower; 5. Spire on Architectural Hall at NU; 6. Sharp Building; 7. NU College of Law; 8. State Capitol; 9. First National Bank addition; 10. Cornhusker Hotel; 11. Capital Hotel; 12. Crossroads Hotel; 13. Lincoln Building; 14. Trust Building; 15. Post Office.

Burney-Thone Ticket Draws Republican Party Support

By DEL SNODGRASS

Informed Republican party sources said Saturday Lincolnite Charles Thone will become a GOP candidate for lieutenant governor and run on a ticket with gubernatorial candidate Dwight W. Burney next year.

Burney currently is serving his 4th term as lieutenant governor and served a short time as acting governor in 1960 following the death of Gov. Ralph G. Brooks.

Thone, a Lincoln attorney, has been active in the party in various capacities for many years.

Sources close to party leaders also punched a hole in the reported "grass roots" effort to encourage state Sen. Richard Marvel of Hastings to seek the GOP gubernatorial nomination.

"Regardless of the amount of petitions and reported support for Marvel," the sources said, "it will not be sufficient to overcome support by party leaders throughout the state for an 'all-Republican' ticket of Burney and Thone."

Burney has been considered a leading contender for the GOP nomination ever since Nebraska voters approved a constitutional amendment last year permitting the lieutenant governor to run for governor.

First Mention

Thone's name, however, has not been mentioned previously in connection with the lieutenant governor's office.

Reports of the Burney-Thone ticket came on the heels of Lincoln Sen. Marvin Stromer's announcement of a campaign to secure signatures on petitions to draft Marvel.

Opposition within the GOP to Marvel's candidacy came as no surprise since the Hastings legislator opposes the party's stand on a return to a partisan legislature.

Burney, whose support so far has come primarily from the party's conservative wing, advocates a partisan legislature.

Thone also is a conservative who sides with the party hierarchy on the partisan issue.

Party sources said Saturday they feel a Burney-Thone ticket would win out over all other GOP contenders, including Marvel, in the primary race.

Conservative Republicans urging Burney to run feel the lieutenant governor's well-known name and down-to-earth personality would make him the strongest contender against Democratic Gov. Frank Morrison should Morrison seek a 3rd term in 1964.

Marvel, they feel, has more of an aloof, reserved personality. They believe similiar traits hurt Republican candidate Fred Seaton in his 1962 race against Gov. Morrson.

Two-Year Term

Although Burney now is 71, his supporters say he is in good health and would seek only a two-year term before the governor's term extends to 4 years beginning in 1966.

Thone, 39, resigned as state GOP chairman in 1961 to enter the governor's race, but later withdrew. Party sources said at the time Thone realized he would be handicapped in a race with the more well known Seaton.

State YR's To Bid for Convention

An attempt to lure the 1967 National Young Republican Convention to Nebraska will be made next week at the 1963 national convention in San Francisco.

Ron Horstman, Lancaster County young GOP chairman, said he hopes the Nebraska delegation in convince their fellow Young Republicans to bring the national meeting to the Cornhusker State during the centennial year. The convention is held only in odd-numbered years.

The 1963 convention runs from June 25-28 at the Sheraton-Palace Hotel in San Francisco.

Those attending from Lincoln will be Monroe Usher John Usher, Mrs. Cecil Walker, Nebraska YR co-chairman; Elaine Gibbs, Hal Hasselbalch, Mr. and Mrs Duane Acklie, State Sen. Jerome Warner, a national YR vice-president; and Mr. and Mrs. Ron Horstman.

Three Injured In Collision

Three unidentified persons were injured early this morning in a car-motorcycle collision northeast of Lincoln.

The 3, two women and a man, were rushed to St. Elizabeth Hospital after they were injured in the collision at the interchange of Interstate Highway 80 and U.S. Highway 77.

According to the State Patrol, one of the women and the man were riding on the motorcycle when it collided with the car which had just left the Interstate.

The couple were northbound on Highway 77 when their motorcycle collided with the left rear fender of the car, turning the car completely around, the State Patrol said.

The Patrol said the car had stopped at a stop sign and had just started turning south when the collision occurred.

The other injured woman was a passenger in the car, the Patrol said.

The trio's names and conditions were not immediately available.

Mr. and Mrs. Walter R. French Sr., king and queen of the Swedish Midsummer Festival.

Stromsburg Claims Swedish Capital Title

By JOHN LEE
Outstate Nebraska Bureau

Stromsburg — The Swedish Capital of Nebraska is still Stromsburg.

At least that's what residents of this area were out to prove as they celebrated the annual Swedish Midsummer Festival.

In the back of their minds as they participated in the biggest festival ever was their friendly rivalry with Oakland, which also lays claim to the title.

Oakland will have its chance at rebuttal this week when it stages its own Swedish Festival, combined with a big centennial celebration.

To prove that the dispute is without malice, however, Stromsburg will send a troupe of entertainers and some parade floats to participate in the festivities there Tuesday.

Reigning as king and queen of the Stromsburg festival were Mr. and Mrs. Walter R. French Sr. French retired this year after serving as superintendent of schools for many years.

The royalty led a long parade through downtown Stromsburg as one of the highlights of the celebration.

Polk county's Joyce Burns, Golden Girl of the University of Nebraska marching band entertained Saturday night with a baton twirling act.

The winding of the Maypole, or Midsummer Pole as some of the old-timers refer to it, completed the 1963 Midsummer Festival.

Youths Are Killed

Traffic Fatalities	1963	1962
Nebraska	140	146
Lancaster Co.	5	8
Lincoln	2	2

Maxwell (UPI)—Two teenaged youths were killed Saturday night in the headon collision of two cars near the crest of a hill in Cottonwood Canyon about 20 miles south of here.

The victims were identified as Marion Herman and Riley Marcason, both 18 and both from Brady. Authorities said Marcason was believed to be the driver.

The car collided headon with one driven by Ivan Dike, 19, Sutherland. Dike was hospitalized at North Platte in serious condition. Attendants said he suffered a broken neck and crushed chest.

Appropriation Bill Guessing To End Monday

By DICK HERMAN

Nebraska state government's guessing game ends Monday. LB455, the biennial appropriation bill, is due to be unwrapped by the Budget Committee.

Already it's known the measure proposes 1963-65 expenditures of $89,065,732 from the general fund and $11,954,829 for building purposes.

This is exclusive of dead-certain amendments. These could push the final state funds total well beyond the $101,020,561 okayed by the 8 budget makers.

How the general fund melon was sliced among the spending agencies is question No. 1, of course.

Not nearly as visibly vital, but ever so important to administrators, is the language and form of committee appropriations.

This budget has been highly advertised as carpentered along functional lines.

How Different?

Since the Budget Committee approach was radically different from in the past —as some slow-to-adjust state agencies discovered—the concern in administrative branch circles now is how different the product.

The degree of appropriating by specific program or function will substantially influence the course of any agency for the next two years, maybe even longer.

This is a way of clearly expressing, through the pocketbook, legislative intent.

For instance, the University of Nebraska, granted $28 million from the general fund two years ago, has asked $37 million.

If the Budget Committee—and ultimately the Legislature—chooses to divide NU's appropriation along program lines of instruction, research and public service, that's the way the school must operate —and within the dollar limitations.

Directive

Questions aimed over the months at learning how heavy the work load of professors at NU and the state colleges could result in a Budget Committee directive on how many additional faculty members are to be allowed.

Will LB455 say flatly how many additional troopers the safety patrol can employ? Will the exact amount of money the State Education Dept. may spend for school district reorganization work, for example, be defined?

These would be functional appropriations.

In budgets past, state agencies have enjoyed almost complete spending discretion. Over the previous years, agencies didn't seek appropriations on the basis of function and program, either

Excessive administrative freedom has been a meaty target of the Budget Committee chairman, Richard Marvel, in speeches and interviews since January.

Therefore an LB455 which internally looks much like former budget bills would indicate functional appropriating is still a distance away.

Marvel disclosed LB455's outside dimensions 10 days ago in an unusual move

Even that much information hinted the Budget Committee is not a collection of misers. The $12.5 million expenditures boost is one of the larger increases on the books.

Made Easier

What made things easier for the committee was passage of bills hiking taxes — taxes on cigarets, beer and liquor, insurance premiums and pari-mutuel betting.

These extra revenues will absorb a major portion of the spending increase. Expected upward adjustements in valuations will help, too, as will recapture of surplus property sales income.

A belief the Legislature should also raise the present 8.43 mill state levy another .25 of a mill has been expressed by Omaha Sen. Michael Russillo.

At the time LB455 was put to bed by the committee, it did not include appropriations of $1,180,961 involved in 26 newly-passed laws.

Nor did it have anything for such things as LB512, the state employes retirement program; the state colleges faculty retirement plan (estimated at $228,000), or LB352.

Full Costs

The latter bill, needing perhaps as much as $1 million, requires the State Welfare Dept. pay full costs of hospital care of welfare recipients.

It's believed there's very little if anything in the budget bill for tourism or the state centennial celebration.

And where the money financing educational television would come from still hasn't been decided.

Although senators aren't bound by the Budget Committee's recommendations, the measure customarily survives serious efforts at changing it.

Lawmakers generally pay little attention to the federal and cash fund portion of the overall budget.

These together should be in the vicinity of $275 million, as contrasted with $101 million from state tax-supported sources.

$104 Million Asked

Exclusive of building money requests, $104 million was asked from the general fund by state departments, compared to $81 million allowed in 1961, $92.5 million was authorized by Gov. Frank Morrison and $89 million recommended by the committee.

Since LB612, the income tax measure, was defeated, the budget bill now is considered the session's most critical piece of legislation.

Although delivery of LB455 had been hoped as early as June 1—Marvel supplied the estimate in January—its unveiling Monday will mean the 73rd Legislature is really near the conclusion of its labors.

Gov. Morrison Has Surgery

Gov. Frank Morrison will enter Lincoln General Hospital Monday evening for minor surgery.

Mrs. Morrison said the surgery has been scheduled for Tuesday. The Governor is expected to be out of the hospital by next weekend.

Lincolnite Drowns In Platte

Drownings	1963	1962
Nebraska	15	17
Lancaster	0	3
Lincoln	0	3

A Lincoln man and an Omaha boy drowned Saturday evening in separate accidents

Dead are.

Charles (Pat) Malone, 30, of 2945 No. 57th, Lincoln.

Brian A. Gorman, 6, son of Mr. and Mrs. Thomas Gorman of the Atkins Trailer Court, 174th and Dodge, Omaha.

Malone died on a fishing expedition on the Platte River near Ashland.

Saunders County Sheriff Charles Sayers gave this account of the mishap

Malone and 4 other friends were setting bank lines along the river bank about 6 miles north of Ashland when Malone apparently stepped into a hole and was pulled underwater by the river's current.

His body was found downstream a short while later by the 4 unidentified friends and members of the Ashland Fire Dept.

Malone was a sheet metal foreman for the Ray Martin Co. here.

He was born in Alberta, Canada.

He is survived by a brother, James W. Malone of Lincoln, and a sister, Mrs. Vernell A. Ditter of Covina, Calif.

Funeral arrangements are pending at Hodgman-Splain's.

Brian Gorman was dead on arrival at an Omaha hospital Saturday night after his body was found in 6 feet of water in an open, concrete-lined pit at the trailer court where he lived.

Vote Scheduled On School Bond

Chadron (UPI)—Voters will decide Tuesday whether the Chadron school district should issue $216,000 in bonds to finance an 8-room addition to the junior-senior high school building.

Interim Study Request Thinning Is This Week

By ELLIS RALL

The Legislative Council executive board is faced with the task this week of thinning down requests by senators for interim studies to a number that can be handled during the next 18 months.

The board is scheduled to hand its recommendations to the Legislature Tuesday.

Already there are 18 requests for interim studies and more are expected.

These 18 studies normally would represent a work load probably larger than the Legislative Council could handle during the interim period.

Council Chairman Sen. Harold Stryker of Rising City said the board would meet Monday with some of the introducers of resolutions to see if some can be combined into single studies.

Three on Taxes

Stryker noted, for example, there are 3 resolutions asking studies on taxation in one form or another.

The executive board, he said, has no specific number of studies in mind to recommend.

"We want to recommend those that will cover the areas of our responsibility within the limitations of personnel available,' he said. "We want to recommend those we feel are important."

Legislative Council studies are becoming a popular tool among senators for getting controversial legislation enacted, since the success ratio of bills coming out of studies runs high.

This session, for example, there were 54 bills as a result of Council studies during the last interim and about 60% of these will become law.

Fourteen Studies

There were about 14 studies during the last interim.

During the period between sessions, all the 43 senators become members of the Legislative Council and are divided into study committees.

These are the requests so far for interim studies:

LR7, to determine the need and location for another vocational technical training school.

LR15, to study the laws relating to public utilities and power districts to determine if there are adequate means for adjudication of labor disputes.

LR28, a $5,000 study of tax law enforcement practices.

LR33, a study on the hard detergent problem.

LR40, to determine the desirability of placing the University and 4 teachers colleges under the administration of a single agency.

LR43, to study the feasibility and necessity of an educational television network in Nebraska.

LR46, to determine what revisions are needed in the state constitution.

LR 49, a continuing study of public power with emphasis on generation and transmission problems and meeting future electrical demands.

LR51, a study on spending of government agencies.

LR51, to study the various aspects of present retirement systems looking into the need for revision and ways to reduce unfunded liabilities.

LR55, to study the taxation of livestock to arrive at a more equitable method of valuation and taxation.

LR56, studying the procedure of the Legislature to see if time and methods can be better utilized.

LR58, to study the taxation of intangible property.

LR60, a comprehensive study of state personnel and classification of job positions.

LR61, a study of the mechanics and limitations on present investment of public funds.

LR62, a study of classification with an aim at developing criteria for which roads should be removed or added to the system.

LR63, a study of present traffic laws.

In addition, the present Budget Committee will conduct a study on state budgeting. This is a standing study every interim.

Negro Sen. Ed Danner of Omaha also will seek a study on discrimination practices in employment.

Seven Constitutional Changes to Be Heard

Seven constitutional changes hopefully focused on streamlining Nebraska state government accounting practices will be examined in a public hearing by the Legislature's Revenue Committee at 2 p.m. Monday.

The hearing, probably the last of the 73rd session, has been called for LB807, introduced by the Budget Committee.

It would submit a blanket constitutional amendment to the voters in November, 1964.

The amendment's language fairly capsulizes the 7 proposed changes — "to provide for a realignment of duties of certain state executive officers as the Legislature may prescribe."

Tangles Traced

In beginning a $250,000 accounting study, the firm of Peat, Marwick and Mitchell discovered some of Nebraska's so-called internal auditing tangles trace back to constitutional direction.

These, the proposed amendments would modify.

The auditor of public accounts would remain one of Nebraska's elected state officers.

However, a more powerful Legislature would gain a free hand in setting up state accounting procedures. It could, for example, statutorily appoint an auditor responsible only to it.

This is what the accounting study experts recommended. They also urged the offices of the state auditor and treasurer be eliminated. a suggestion the Budget Committee did not buy."

Alliance Sen. George Gerdes, a dedicated friend of improved accounting practices — particularly program-centered data processing — said the committee has no intention of trying to ax the state auditor's office.

Yet the net effect of the proposed changes would be to provide legislative flexibility where none currently exists — a flexibility, incidently, also denied the state auditor.

One of the 7 amendments deals with the governor.

It provides him 30 days after a Legislature convenes for production of a budget, a more liberal condition than at present.

Further, the amendment would require a two-thirds vote of the Legislature for any gubernatorial budget recommendation to be increased. Currently, only a three-fifths vote is needed.

Council Hearing Monday

Action Includes Power Merger

There are 16 ordinances scheduled for final reading and public hearing Monday before the City Council.

Public hearings start at 1:30 p.m.

The Council also has 12 resolutions for final action, including one that would approve the recommendations of the City Power Advisory Board in regard to consolidation of the city electrical system with Consumers Public Power District's Lincoln distribution system.

Awaiting Council action are two large sidewalk districts: Holdrege between 56th and 65th and 61st to 61th, and Vine between 56th and 66th.

The mayor's office said there will be no Monday morning Council meeting. Ordinances on final reading and public hearing Monday:

Paving Districts

1878—Highland Ave. between Lewis Ave and North Park Blvd

1880—Donald Circle and Aylesworth

1881—Dise between 13th and 14th

1882—67th between Leighton and Garland

1884—8th between Hillside Calvert Hillside Circle and Merritt Drive

Water Districts

[illegible] North Park Ave. Lewis Ave. to Hillside Ave. Vale Street. Lewis Ave. to 12th.

607—Donald Circle north of Aylesworth

608—24th, Calvert to Hillside Circle and Merritt Drive.

Sewer Districts

733—Donald Circle to 63rd and Aylesworth.

734—35th, Calvert, Hillside Circle and Merritt Drive.

Zoning Changes

461—27th & Superior—from "AA rural" to "H-2" highway commercial.

470—So. 27th—between B & C—from "B" two-family to "C" four-family.

472—East O Skyline Drive—from "AA rural" to "A-2" single family.

473-474—48th and Adams—from "B" two-family to "G" local business.

Others

Approving plats of Fiene Circle and of Svoboda Heights first addition

Ordinances on second reading and public hearing on July 1

Paving Districts

1884 — Cotner and Leighton Avenue — 64th to 65th

609 — 70th — Custer to Fletcher

Annexation

Property included within Turner's Addition and Sunset Acres and property generally lying along 44th and east of 44th, south of drainage ditch, north of Cornhusker Highway and east to 45th

Ordinances on first reading and public hearing on July 8:

Paving Districts

25th Street north of Broadview First Sub. and Calvert, Hillside Circle between east line of 25th & east line of Hillside Circle and all of Merritt Drive

R St. from 48th to 50th and 52nd St from O to R

70th between Garland and Leighton and east line of Bisonte Addition

Donald St. Between Francis and a point 300 feet north of Francis

Water Districts

Judson Street — 12th to 13th

Aylesworth Ave. 71st to 72nd, 73rd, Fairfax to 160 feet north of Aylesworth

Sewer Districts

Aylesworth Ave. 71st to 72nd; 73rd 171 feet south to 160 feet north of Aylesworth.

Others

Approving plat of Huntington Addition.

Amending municipal code relating to side yard requirements in A 2 single family dwelling districts

Amending municipal code relating to side yard requirements for lots of less than 50 feet wide

The Council also has these resolutions scheduled for Monday action:

Approving recommendation of Power Advisory Board on power policy in regard to consolidation of city system with Consumers Public Power District

Warrant for $467.32 to be issued to Nebraska Power Review Board, assessment against the city based on gross income for 1962.

Warrant for $18,152.68 to be issued to Airport Authority representing tax collections for May, 1963.

Acceptance of Pioneer Paving Co. bid —Alley Paving District 293.

Acceptance of Chambers Construction Co. bid—Water District 601.

Acceptance of Chambers Construction Co bid—Water District 604

Acceptance of Chambers Construction Co bid—Sewer District 747.

File plans and contract documents for Paving District 1807—62nd from Korst Normal View to Normal Blvd

File plans and contract documents for Paving District 1827—N St. from 56th to Cotner Boul.

File plans and specifications for Water District 603—Lynn Circle south of Myrtle and west of 52nd

File plans and specifications for Sewer District 748—north-south alley from 70th to 71st between Kearney and Logan.

File plans and specifications for Ornamental Lighting District 61—South Gate Heights and Pioneer Acres.

Labor Dept. Will Have Shortage

No Offices To Be Closed

The State Labor Dept. has measures to clear the fiscal year with about a $20,000 shortage of funds, according to Labor Commissioner Donald Bastemeyer.

But the national shortage will not result in the closing of any Nebraska employment offices, he said.

Bastemeyer said he received notice June 10 of the shortage and that his office immediately implemented economy measures to get by during the rest of the month.

He said the department imposed restrictions on travel, telephone calls and defered the purchase of some items.

Bastemeyer said Nebraska's situation is not serious compared with some larger states and that Nebraska will "get by" although it will not have any surplus funds when the fiscal year ends June 30.

Shortage Will Hit $4 Million

Washington (AP) — The U.S. employment service said it will run $4 million short of funds for its grants to the 50 states for the fiscal year ending June 30. Some state employment offices may be closed briefly as a result, it said.

A spokesman said the agency has asked Congress for a supplemental appropriation to cover the shortage, but the request hasn't cleared the House Appropriations Committee yet.

He said the shortage was caused by salary increases in some states, the continued level of unemployment compensation with a resulting high work load, increased postage rates since the first of the year and a number of other items not provided for in the budget.

More Mention

Creighton Enrolment—Creighton University, Omaha, has 1,010 students attending its 50th summer session, or 50 above last year, according to Registrar Jack Williams. The only other higher enrolment was in 1946 when the total reached 1,340.

Roper & Sons Mort.—Adv.

Cattle Stampeded—Several head of cattle died after two German Shepard dogs stampeded 6 pens of cattle at a Minatare feed lot.

Roberts Mortuary.—Adv.

Lexington Street Improvements—Fifty blocks of pavement construction will be completed in Lexington by Sept. 15.

Hodgman-Splain Mort.—Adv.

Water Resources Meeting—Nebraska will be one of 9 midwestern states represented when water resources and flood control officials meet in Topeka, Kan., Tuesday and Wednesday.

Gutter repairs, Forest Furnace—477-3919.—Adv.

Fire Protection in Post Office

A firewall-type of protection has been built into the Lincoln post office to safeguard employes and patrons. Heavy walls have been constructed between pillars with the effect of walling off the area around the east elevator. Sliding doors could seal the small doorways allowing the elevator shaft to be isolated from the rest of the building. Fumes and flames could shoot up the shaft but would be kept away from the rest of the building.

Loran Powell

Lincolnite President Of Eagles

Omaha (AP) — Loren Powell, 3301 A of Lincoln was advanced to the state presidency of the Fraternal Order of Eagles Saturday as the delegates concluded formal meetings.

Mrs. May Kleckner of McCook was named president of the auxiliary; Mrs. Cora Rigg of Omaha vice-president; Mrs. Marge Bringley of Lexington secretary and Mrs. Helen Swanson of Holdrege treasurer.

Mrs. Alvin J. Dvorak of Omaha mother of 5 boys, was named "Woman of the Year" by the Eagles group.

Termed "housewife extraordinary" by the group, she has spent 10 years in 4-H work, been den mother of a Cub Scout den for 6 years and has a long list of civic and community projects.

These include gardening, yard beautification, parades, song contests, dress revues and county and state fair work. She and Mrs. Dvorak helped promote the Wake Robin Youth Club. Mrs. Dvorak is a life member of the Avery School Parent-Teacher Assn.

Past state presidents presented Lillian Schiltz, 23, of Dubuque, Iowa, $150 to help finish her nurse's training here. She will start her junior year in July.

AA Holding Public Meeting

An all-day public meeting of Lincoln's Alcoholics Anonymous will be held today in the Lincoln Hotel.

The AA's have scheduled a meeting at 9:30 a.m. and the Alnon's (for the AA's families) begin their session at 10 a.m.

After a noon buffet dinner, the program will feature a speaker from Minneapolis.

Members of another related group recently organized, the Lincoln Council on Alcoholism, Inc., have been invited to today's meetinngs.

Drying Winds in Area Boost Wheat Harvest

Brisk winds Friday dried wheat in this area and spurred the beginnings of the harvest, despite a light rain which dampened the grain Friday.

Many farmers in the southern part of the county began cutting. The harvest is expected to hit its stride in the area next week.

A spot check showed there may be some yields of 40 to 50 bushels an acre, but there were also indications of some 10 bushel-an-acre crops. The average was expected to be close to a predicted state average of 22 bushels an acre.

Holdrege-Kearney—Bulk of crop ready Tuesday or Wednesday. Some weekend harvesting.

North Platte—Estimated start in North Platte-Grant-Ogallala are July 1-5.

Sidney—Estimated start Deuel County, July 4; Kimball County, July 10-15; Cheyenne County, July 10. In the Sidney area a 25-50% reduction in yield is expected because of frost, rootworm and mosaic. Southeast section Kimball County reports severe mosaic damage.

Control Device Guards SAC Communications

Omaha (AP) — A newly installed display board 12 by 20 feet has an important function in the communications system of Strategic Air Command.

The new board, installed in the underground command post control center's communications room shows instantly which of the myriad of telephone circuits over which SAC communications are relayed is in working order and which is not.

SAC has a variety of alternate circuits and back-up communications systems for its primary alerting system—the red telephone network—and it's not unusual for some wires to be down or some circuits out of order. This in itself isn't potentially disastrous as long as the communications group knows about it and can employ alternate communications systems.

When a circuit is out, its route as well as alternate routes are displayed on a microfilm viewer so personnel of the center can plan communications detours.

Zone Bills Considered

Highway service zoning for the northwest corner of West O and the Lincoln Air Base road near Interstate 80 is among the 3 zoning applications to be heard Wednesday by the City-County Planning Commission.

The highway service zoning is being requested by Frank Blazek and Joseph Maier. It is presently zoned for rural and public uses.

Change Opposed

Planning Director Douglas Brogden has recommended against the change because there is an ample highway service district already zoned in the area and further zoning would result in "strip zoning" along West O and adversely effect traffic capacity.

Karl Witt is requesting A-2 single-family residential zoning for the area from Judson to Benton and 14th to Milton. Staff recommendation is for approval.

Industrial Zoning

L. G. Sieckmann is asking for industrial zoning for 3 lots on a Lancaster County road approximately two miles west of the Burlington overpass on West O and adjacent to the Burlington tracks.

Approval of the county zoning request has been recommended by the planning staff.

Other agenda items:

—request of Robert A. Metcalf to construct a parking lot west of the Metcalf Funeral Home at 27th and q. (Staff recommendation: Denial.)

—request of John W. Edwards to construct a parking lot on property west of United Supply near 29th and A. (Staff recommendation: Approval.)

—preliminary plat of Breezy Acres located 3½ miles south of Hwy. 2 on 56th St. extended.

—final plat of Constable's Antelope Parkland Addition, a replat between Van and Pawnee, 57th and 58th.

—determination of paving width for R from 48th to 56th and 52nd from O to R.

STATEHOUSE LETTER

A roll call vote by voice was made for the first time in the 1963 Legislature when the electric voting machine broke down on a motion to kill the bill proposing a constitutional amendment to legalize dog racing. A repairman had the machine working before the next vote was taken.

Unvarnished Truth

The lieutenant governor of Girls State, Noel Welmer of Omaha, showed no lack of poise when she was asked to address the senators during a Girls State visit to the Legislature. "All I can think of to say is, I'm certainly glad I'm not presiding over THIS group," Miss Welmer commented.

Seat Belts

Twenty-five states and the District of Columbia now have laws on auto seat belts, according to the June issue of State Government News. The Nebraska Legislature passed a law this year requiring belts in the front seats of all new cars sold in the state.

Spending High

The state auditor's office wrote $26.9 million in warrants (checks) in May, one of the highest dollar amounts in history. The warrants included $3.4 million in claims on the General Fund and $3.8 million on the Highway Fund.

Song Parodied

Sen. William Brandt of Unadilla parodied a well-known song during a discussion of an appropriation to Thurston County for the feeding of Indian prisoners through the biennial claims bill. Brandt referred to the appropriation as the "Indian Budget Call."

Del Snodgrass

Murder Charges Filed In Slaying of Two

Council Bluffs, Ia. (AP) — Two murder charges were filed Saturday against Leon Tice Jr., 23, of Council Bluffs, who admitted a shooting spree in which two persons were killed and two wounded.

Tice, who turned the gun on himself when cornered by officers, was held under guard in a hospital. He had not been arraigned.

The charges of murder, in which no degree is specified, were filed by Pottawattamie County Attorney Noran Davis before Municipal Judge Allan Ardell. Judge Ardell ruled that Tice should be held without bond.

The charges stemmed from the fatal shooting of Randy Burtness, 2, son of Mr. and Mrs. Curtis Burtness, and Judy Jackson, 14, sister of Mrs. Burtness.

Mrs. William Jackson, 45, Mrs. Burtness' mother, and William Perkins, 7, son of Mrs. Burtness by a previous marriage, were wounded.

Police quoted Tice as saying he had been drinking all day and wanted to hurt Mrs. Burtness. He became angered when he called at her home and was told she was out.

Tice was quoted by police as saying Mrs. Burtness had made plans and he had changed his life for her, and then she jilted him for her husband. She had been estranged from her husband and Tice had had dates with her.

Cousins Take Twirling Prizes

Two cousins from Lincoln brought back 5 first place trophies and 4 medals for their performances in a National Baton Twirling competition at Ellsworth, Kan., Saturday.

Diane Fetterley, 16, 1915 So. 15th, won trophies in the flag and fancy strut competition of the national open division for girls 15 to 21. Diane won a 3rd place medal for military strut and 4th places in appearance and twirling. She is the daughter of Mr. and Mrs. Milton Fetterly.

Her cousin, Pamela Ward, 9, won trophies in the 9 to 10 year old national open division for first place in appearance, fancy strut and military strut.

Pamela is the daughter of Mr. and Mrs. Donald R. Ward of 5136 South.

Funeral Rites For Lincolnites At Sargent

Funeral services for Mr. and Mrs. John D. (Don) Green Jr. of 720 West Avon Rd., who died early Thursday in an Interstate Highway traffic accident near Omaha, will be at 2 p.m. Monday at the Methodist Church in Sargent.

Burial will be in Mt. Hope Cemetery near Sargent.

The Greens, who had been in Omaha attending a 3-day Game Commission conference, died when the state car they were driving was in a head-on collision on the interstate with another car [illegible] by Floyd L. Eastridge, 23, of Omaha.

Eastridge also died in the collision.

Green, 42, was a pilot and communications officer for the State Game Commission. He and his wife, Colleen, 34, are survived by two children, Debbie, 13, and Johnny, 12.

The children were not with their parents at the time of the mishap.

Some Sight

Lexington, Mo. (UPI) — Some 40 passenger cars loaded with spectators parked along the Missouri River here Saturday to view the towboat Kansas City, pushing 6 double-deck barges of cattle to Omaha.

IT'S EASY TO GET TO GATEWAY!

BIG THINGS ARE GOING ON AT GATEWAY TO MAKE YOUR SHOPPING EASIER WHILE WE'RE UNDER CONSTRUCTION USE ENTRANCES SHOWN BELOW:

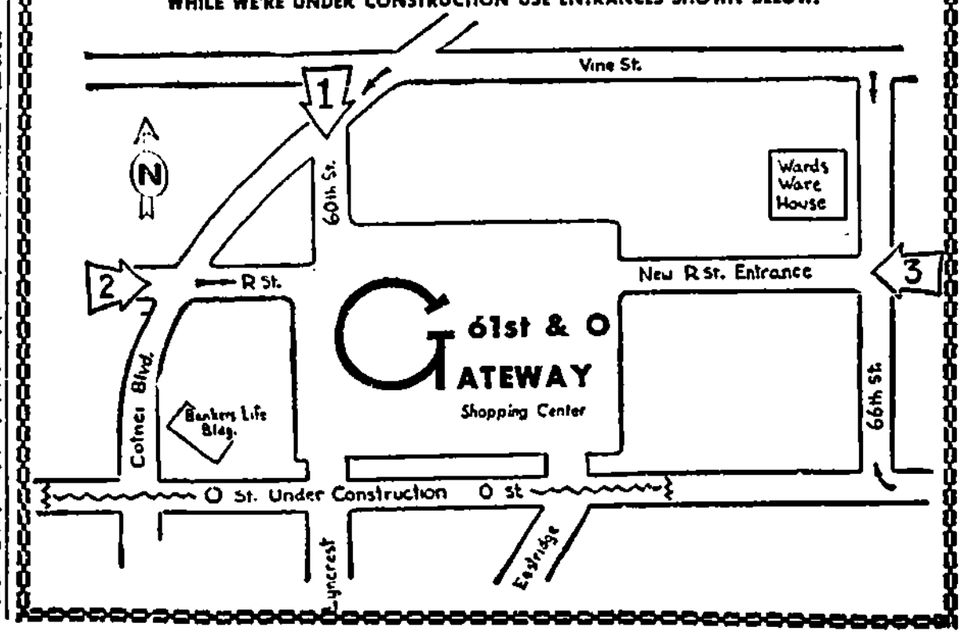

Legislator Training Plan Eyed

'For Insight Into Problems'

A closed-door conference in the fall of 1965 for legislative candidates or perhaps senators-elect is being explored by Fairmont Sen. Eric Rasmussen.

A conference such as he envisions, Rasmussen said, would give either candidates or lawmakers "a greater insight into the problems of the state."

It would also permit freshmen senators to more quickly become familiar with legislative procedures and thus be more effective, he said.

Rasmussen said the idea of a conference has been growing in his mind for some time.

"I have attended several conferences at the Nebraska Center and have gotten some real good out of them," he said.

Plan Discussed

That, joined with the example of some states in providing pre-session conferences for new legislators plus his own personal early experiences in the current Legislature, has caused Rasmussen to discuss his conference plan with other senators.

The result, he said, has been encouraging.

Rasmussen suggested the possibility of an outside grant for financing purposes — "from the Rockefeller or Ford Foundations, maybe."

If the conference is for legislative candidates, the Fairmont solon sees an advantage. Aspirants, he thinks, may get a wider view of problems before they commit themselves to unbreakable election pledges.

"They can really get a foundation and discuss the issues more intelligently," he said.

No NU Tie-Up

Even if the suggested conference would be held at the Nebraska Center, there would be no tie-up with the University of Nebraska. Rather than implicate NU in any way, Rasmussen said he'd rather drop the whole idea.

And he believes the closed-to-the-public-and-press atmosphere would help some individuals feel freer in their expressions.

Broken Boy Is Lesson

By LEO SCHERER

The importance of traffic safety isn't fully realized until one sees first hand the aftermath of a serious automobile accident.

Sharing a hospital room with a young boy who had been injured in such an accident unfolds a dramatic story.

The boy will recover, but his suffering will continue for months. And suffering with

Around City Hall

him are worried parents, concerned relatives and close friends.

A team of doctors (some specialists), nurses, x-ray personnel and orderlies are part of the aftermath of any accident.

One of the team is constantly with the injured person, sometimes without no regard to the hour of day or night.

"Some don't make it," said one nurses' aid solemnly. "It's such a waste of human life."

The repair of the human body after a serious automobile accident can include suffering, months in a hospital bed and considerable expense to either the victim or his family.

City traffic officials will tell you that traffic safety is one of the best "preventive medicines" known today.

Unlucky Birds

Austin, Tex. (AP) — Game wardens say that of the many kinds of birds to be found within the state only 8 are unprotected by state or federal laws.

The unprotected birds include crow, buzzard, sapsucker, goshawk, sharp skin hawk, starling, English sparrow and blue darter hawk.

LOOK AT THESE EARLY-WEEK FOOD SAVINGS

CORN KING BACON

Regular slice,

Pound Pkg. 43c

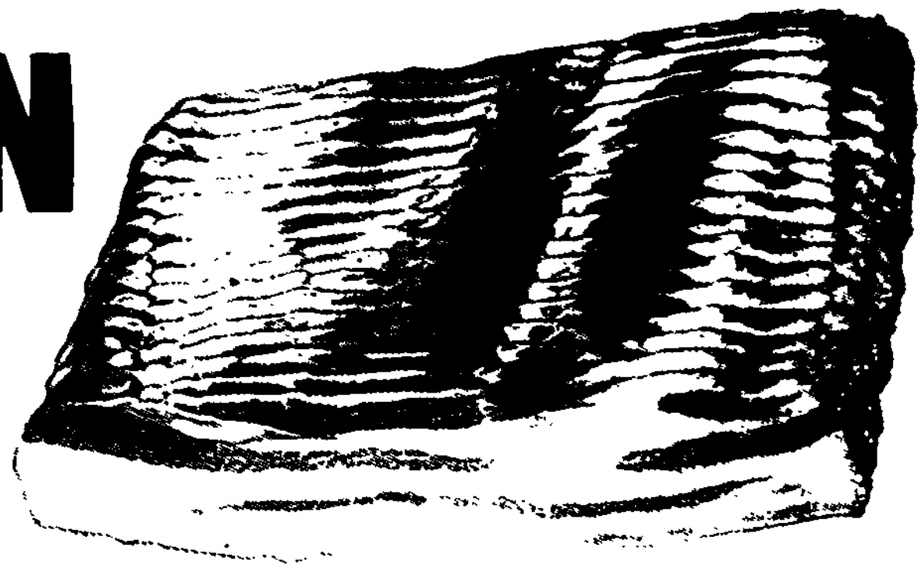

EGGS 39c

Breakfast Gems — large, Grade-A... Dozen

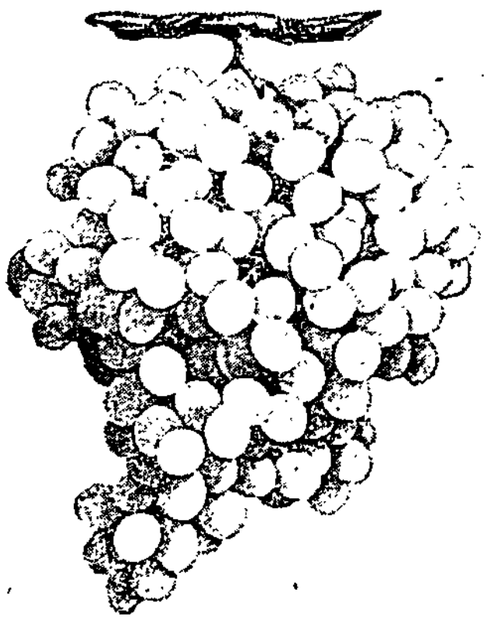

Thompson Seedless

GRAPES

Lb. 29c

The finest of these favorite eating grapes are at Safeway... fresh from the vineyards of California. Enjoy these large clusters of luscious fruit.

SAFEWAY

WHY PAY MORE?

Snow Star ICE CREAM GALLON CARTON 98c

NuMade Salad Dressing 24-oz. REFRIG. JAR 29c

Jiffy CAKE MIXES Assorted Varieties, Pkg. 10c

Jiffy Frosting Mixes, Package 10c

Edwards COFFEE 1-LB. CAN 49c

Limit 1-lb. with other purchases

Tomato Juice

Libby's—Save 6c

32-oz. Decanter 19c

Libby's Beans

Deep Brown

14-oz. Can 10c

(Buy 2, Save 9c)

Longhorn Cheese Best Buy ... Lb. 49c

Zippy Dill Pickles Regular, Koshered or Chips ... 48-oz. Jar 49c

Libby's Spinach

10½-oz. Can

10c

Buy 2, Save 13c

Kidney Beans

Libby's— No. 300 Can

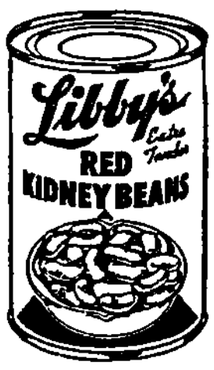

10c

Buy 2, Save 9c

Cherry Pie Filling Wilderness ... No. 2 Can 35c

Cold Drink Cups Dixie ... Pkg. of 25 33c

Sweet Milk Cocoa Hershey's— Save 5c ... Lb. Can 54c

Instant Cocoa Hershey's— Save 10c ... 38-oz. Can 99c

Instant Cocoa Hershey's— Save 4c ... Lb. Can 43c

Baking Cups Betty Brite ... 2 Pkgs. of 60 25c

MODESS SANITARY NAPKINS Box of 12 35c

PLAY Three for the Money

WIN $100.00

Winners in every Safeway Store

Easy to Win as 1, 2, 3

1. Get your THREE FOR THE MONEY card free on each visit to your nearest Safeway Store. No purchase necessary to play or win.

2. Dip card in water — a mystery number will appear: 1, 2, 3, 4, 5, 6, 7, 8 or 9.

3. Collect 3 or more numbers in a row and win $100.00 in cash! Any 3 consecutive numbers win — for example: 1-2-3 or 2-3-4 or 6-7-8, etc. Only cards with a legible number are valid.

You Can Win More Than Once

Right reserved to limit quantities

SAFEWAY

Prices effective thru Wednesday, June 26, in Lincoln

23rd & O • COTNER & HOLDREGE • COTNER & A • 16th & SOUTH • 48th & O • 63rd & HAVELOCK • 17th & M • 11th & K • 48th & HUNTINGTON • 27th & HOLDREGE

New 5-Digit Zone Numbers Announced by Post Office

The 5-digit ZIP code numbers to be used on mail as of July 1 have been announced for all Nebraska post offices.

Announcement was made by the Wichita regional office of the Post Office Dept. through Lincoln Postmaster Kenneth P. Lewis.

The nationwide Zoning Improvement Plan (ZIP), a new method of putting postal zone numbers on mail, is designed to eliminate several steps in mail sorting; pave the way for eventual electronic sorting equipment; and, in all, speed the flow of mail.

One Per Office

Under the program each post office is assigned a 5-digit code number, unlike any other U.S. number. Cities which have postal zones (Lincoln and Omaha are the only ones in Nebraska) will have a separate number for each zone.

In Lincoln, the code number is 685 plus the postal zone number. Hence, if your address is now:

453 Anyplace Drive
Lincoln 10, Nebraska

It becomes instead:

453 Anyplace Drive
Lincoln, Nebraska 68510.

If your zone number is a one-digit number, you place a zero before it as the 4th digit in the code. Thus "Lincoln 2, Nebraska" becomes "Lincoln, Nebraska 68502."

Small Offices Too

The ZIP program will bring the concept of postal zoning and zone numbers to small post offices for the first time.

If you send a letter to Goehner, Neb., now, there is no zone number. After July 1, the proper address will be "Goehner, Neb., 68364."

Postal officials expect there will be some public confusion, and do not anticipate overnight acceptance of the program.

When it does take hold—perhaps a matter of years—the program will allow automation of the postal system. Electronic sorters will "read" the zone numbers, sort mail automatically and start it toward the proper destination.

The zoning code will be of greatest importance to bulk mailers, businesses for the most part, which have periodic large mailings.

Learning Numbers

Lewis stressed the importance of each citizen learning the zone number of his community or zone and using that number in the return address of his correspondence.

"In answering mail," Lewis said, "ZIP codes taken from return addresses on incoming mail should be used."

Postal patrons shouldn't despair of learning the number system and ZIP etiquet. The mail will still be delivered if you forget to include the number, just as it is now.

State List

The Nebraska code numbers:

Able, 68001
Adams, 68301
Agate, 69330
Agnew, 68302
Ainsworth, 69210
Albion, 68620
Alda, 68810
Alexandria, 68303
Allen, 68710
Alliance, 69301
Alma, 68911
Almeria, 68811
Alvo, 68301
Amelia, 68711
Ames, 68621
Amherst, 68812
Angora, 69361
Anselmo, 68813
Ansley, 68814
Antioch, 69332
Arapahoe, 68922
Arcadia, 68815
Archer, 68816
Arlington, 68002
Arnold, 69120
Arthur, 69121
Ashby, 69333
Ashland, 68003
Ashton, 68817
Atkinson, 68713
Atlanta, 68923
Auburn, 68305
Aurora, 68818
Avoca, 68819
Axtell, 68924
Ayr, 68925
Bancroft, 68004
Barneston, 68309
Bartlett, 68622
Bartley, 69020
Bassett, 68714
Battle Creek, 68715
Bayard, 69334
Beatrice, 68310
Beaver City, 68926
Beaver Crossing, 68313
Bee, 68314
Beemer, 68716
Belden, 68717
Belgrade, 68623
Bellevue, 68005
Bellwood, 68624
Belvidere, 68315
Benedict, 68316
Benkelman, 69021
Bennet, 68317
Bennington, 68007
Bertrand, 68927
Berwyn, 68319
Big Springs, 69122
Bingham, 69335
Bladen, 68928
Blair, 68008
Bloomfield, 68718
Bloomington, 68929
Blue Hill, 68930
Blue Springs, 68318
Boelus, 68820
Boone, 68625
Boystown, 68931
Boys Town, 68010
Bradshaw, 68319
Brady, 69123
Brainard, 68626
Brewster, 68821
Bridgeport, 69336
Bristow, 68719
Broadwater, 69125
Brock, 68320
Broken Bow, 68822
Brownlee, 69123
Brownville, 68321
Brule, 69127
Bruning, 68322
Bruno, 68014
Brunswick, 68720
Burchard, 68323
Burr, 68324
Burton, 68721
Burwell, 68823
Bushnell, 69128
Butte, 68722
Byron, 68325
Cairo, 68824
Callaway, 68825
Cambridge, 69022
Campbell, 68932
Carleton, 68326
Carroll, 68723
Cedar Bluffs, 68015
Cedar Creek, 68016
Cedar Rapids, 68627
Center, 68724
Central City, 68826
Ceresco, 68017
Chadron, 69337
Chambers, 68725
Champion, 69023
Chapman, 68827
Chappell, 69129
Chester, 68327
Clarks, 68628
Clarkson, 68629
Clatonia, 68328
Clay Center, 68933
Clearwater, 68726
Cody, 69211
Coleridge, 68727
Colon, 68018
Columbus, 68601
Comstock, 68828
Concord, 68728
Cook, 68329
Cordova, 68330
Cornlea, 68630
Cortland, 68331
Cotesfield, 68829
Cozad, 69130
Crab Orchard, 68332
Craig, 68019
Crawford, 69339
Creighton, 68729
Crete, 68333
Crofton, 68730
Cronkton, 68212
Culbertson, 69024
Curtis, 69025
Cushing, 68660
Dakota City, 68731
David City, 68632
Dawson, 68337
Dalton, 69131
Danbury, 69026
Dannebrog, 68831
Davenport, 68335
Davey, 68336
Daykin, 68338
Decatur, 68020
Denton, 68739
Deshler, 68340
Dewitt, 68341
Dickens, 69132
Diller, 68342
Dix, 69133
Dixon, 68732
Dodge, 68633
Doniphan, 68832
Dorchester, 68343
Douglas, 68345
Du Bois, 68345
Dunbar, 68346
Duncan, 68634
Dunning, 68833
Dwight, 68635
Eagle, 68347
Eddyville, 68834
Edgar, 68935
Edison, 68936
Elba, 68835
Elgin, 68636
Elk, 68943
Elk City, 68021
Elk Creek, 68348
Elkhorn, 68022
Ellsworth, 69340
Elm Creek, 68836
Elmwood, 68349
Elsie, 69134
Elsmere, 69135
Elwood, 68937
Elyria, 68837
Emerson, 68733
Emmet, 68734
Enders, 69027
Endicott, 68350
Ericson, 68637
Estella, 68351
Ewing, 68735
Fairbury, 68352
Fairfield, 68938
Fairmont, 68941
Falls City, 68355
Farnam, 69029
Farwell, 68838
Filley, 68357
Firth, 68358
Fitz, 68358
Flats, 69136
Fordyce, 68736
Ft Calhoun, 68023
Ft Crook, 68021
Foster, 68737
Franklin, 68939
Franklin, 68939
Fremont, 68025
Friend, 68359
Fullerton, 68638
Funk, 68940
Gandy, 69137
Garland, 68360
Garrison, 68739
Gates, 68029
Geneva, 68361
Genoa, 68944
Gering, 69341
Gibbon, 68840
Gibbon, 68840
Gilead, 68362
Giltner, 68841
Gladstone, 68363
Glenvil, 68941
Goehner, 68364
Gordon, 69343
Gothenburg, 69138
Gratton, 68365
Grainton, 68739
Grand Island, 68801
Grant, 69139
Greeley, 68639
Greenwood, 68366
Gresham, 68367
Guide Rock, 68942
Gurley, 69141
Hadar, 68739
Hadar, 68739
Hallam, 68368
Hamlet, 68843
Hampton, 68843
Harbine, 68369
Hardy, 68943
Harrisburg, 69345
Harrison, 69346
Hartington, 68739
Harvard, 68944
Hastings, 68901
Hayes Center, 69032
Hay Springs, 69347
Hazard, 68944
Heartwell, 68945
Hebron, 68370
Hemingford, 69349
Henderson, 68371
Hendley, 68946
Henry, 69349
Herman, 68029
Hershey, 69143
Hickman, 68372
Hildreth, 68947
Holdrege, 68949
Hollstein, 68639
Holland, 68375
Holmesville, 69374
Holstein, 68950
Homer, 68030
Hooper, 68031
Hordville, 68948
Hoskins, 68739
Howells, 68641
Hubbard, 68741
Hubbell, 68375
Humboldt, 68376
Humphrey, 68642
Huntley, 68951
Hyannis, 69350
Imperial, 69033
Inavale, 68952
Indianola, 69034
Ionia, 68739
Ipava, 68739
Ipava, 68739
Irvington, 68043
Jackson, 68743
Jansen, 68739
Johnson, 68379
Johnstown, 69344
Julian, 68339
Juniata, 68955
Kearney, 68847
Kenesaw, 68956
Kennard, 68034
Kennedy, 68345
Keystone, 69144
Kilgore, 69216
Kilgore, 69216
Kimball, 69145
Lakeside, 69351
Lamar, 68015
Laurel, 68745
Lawrence, 68957
Lebanon, 68956
Leigh, 68643
Lemoyne, 69146
Leshara, 68345
Leupelton, 69147
Lewiston, 68379
Lexington, 68850
Liberty, 68857
Lincoln, 68501
Lindsay, 68644
Linwood, 68036
Lisco, 69148
Litchfield, 68852
Ludgepole, 69149
Loma, 68645
Long Pine, 69217
Loomis, 68958
Loretto, 68646
Lorton, 68302
Louisville, 68037
Loup City, 68853
Lushton, 68383
Lyman, 69352
Lynch, 68745
Lyons, 68038
McCook, 69001
McCool Jct., 68310
McGrew, 69353
McLean, 68747
Macy, 68039
Madison, 68748
Madrid, 69150
Magnet, 68749
Malcolm, 68402
Malmo, 68040
Manley, 68403
Marquette, 68854
Marsland, 68354
Martell, 68404
Martinsburg, 68750
Maskell, 68751
Mason City, 68855
Max, 69037
Maxwell, 69151
Maywood, 69038
Mead, 68041
Meadow Grove, 68752
Melbeta, 69355
Memphis, 68042
Merna, 68856
Merna, 68856
Merriman, 69218
Milburn, 68357
Milford, 68405
Millard, 68013
Miller, 68851
Milligan, 68406
Mills, 68753
Minatare, 69356
Minden, 68959
Mitchell, 69357
Monowi, 68774
Monroe, 68647
Moorefield, 69039
Morrill, 69358
Morse Bluff, 68648
Mullen, 69152
Murdock, 68407
Murray, 68409
Naper, 68755
Naponee, 68960
Nebraska City, 68410
Nehawka, 68413
Neligh, 68756
Nelson, 68961
Nemaha, 68414
Nemzek, 69219
Newcastle, 68757
Newman Grove, 68758
Newport, 68759
Nickerson, 68044
Niobrara, 68760
Nora, 68952
Norfolk, 68701
Norman, 68963
North Bend, 68649
North Loup, 68859
North Platte, 69101
Northport, 69353
Oak, 68964
Oakdale, 68761
Oakland, 68045
Obert, 68762
Oconto, 68860
Ortavia, 68650
Odell, 68415
Odessa, 68861
Ogallala, 69153
Ohiowa, 68416
Omaha, 68102
O'Neill, 68763
Onc, 68763
Orchard, 68764
Ord, 68862
Orleans, 68966
Osceola, 68651
Oshkosh, 69154
Osmond, 68765
Otoe, 68417
Overton, 68863
Oxford, 68967
Page, 68766
Palisade, 69040
Palmer, 68861
Palmyra, 68418
Paxton, 69339
Papillion, 68046
Parks, 69041
Pauline, 68968
Pawnee City, 68420
Paxton, 69155
Pender, 68047
Peru, 68421
Petersburg, 68652
Phillips, 68865
Pickrell, 68422
Pierce, 68767
Pilger, 68768
Plainview, 68769
Platte Center, 68653
Plattsmouth, 68048
Pleasant Dale, 68423
Pleasanton, 68866
Plymouth, 68424
Polk, 68654
Ponca, 68770
Poole, 68367
Potter, 69156
Powell, 68425
Prague, 68050
Prairie Home, 68126
Preston, 68427
Primrose, 68653
Prosser, 68863
Purdum, 69157
Raeville, 68656
Ragan, 68969
Ralston, 68051
Randolph, 68771
Ravenna, 68869
Raymond, 68428
Red Cloud, 68896
Republican City, 68971
Reynolds, 68430
Rockville, 68871
Rockville, 68871
Rogers, 68831
Rushville, 69360
Ruskin, 68974
St Columbans, 68056
St Edward, 68660
St Helena, 68774
St Libory, 68872
St Mary, 68432
St Paul, 68873
Salem, 68433
Sarben, 69160
Sargent, 68874
Scottsville, 68975
Schuyler, 68661
Scottsbluff, 69361
Seward, 68434
Shelton, 68876
Shickley, 68436
Shickley, 68436
Shelby, 68775
Shubert, 68437
Sidney, 69162
Silver Creek, 68663
Smithfield, 68976
Snyder, 68664
South Bend, 68058
So Sioux City, 68776
Spalding, 68665
Sparks, 69220
Sparks, 69220
Spencer, 68777
Spencer, 68777
Springfield, 68059
Springview, 68778
Stamford, 68977
Stanton, 68779
Stapleburst, 68439
Stapleton, 69163
Steele City, 68440
Steinauer, 68441
Stella, 68442
Stella, 68442
Stockham, 68377
Stockville, 68882
Strang, 68441
Stratton, 69037
Stromsburg, 68666
Stuart, 68780
Sumner, 68878
Sutton, 68979
Swanton, 68445
Swedeburg, 68980
Syracuse, 68446
Table Rock, 68447
Talmage, 68448
Tamora, 68448
Tarnov, 68448
Taylor, 68879
Tecumseh, 68450
Tekamah, 68061
Tilden, 68781
Tobias, 68783
Tobias, 68783
Tobin, 68448
Tod, 68448
Trenton, 69161
Trumbull, 68930
Tryon, 69167
Tulare, 68880
Tullen, 68783
Ulysses, 68669
Unadilla, 68454
Union, 68455
Upland, 68981
Utica, 68456
Valentine, 69201
Valley, 68064
Valparaiso, 68065
Venango, 69168
Verdel, 68892
Verdigre, 68783
Verdon, 68457
Verona, 68884
Wabash, 68459
Wacot, 68783
Walton, 68461
Wakefield, 68784
Wall Lake, 68067
Walthill, 68067
Walton, 68461
Washington, 68068
Waterbury, 68785
Waterloo, 68069
Wauneta, 69045
Wausa, 68786
Waverly, 68462
Wayne, 68787
Weeping Water, 68463
Weissert, 68880
Wellfleet, 69170
Western, 68464
Westerville, 68881
Weston, 68070
West Point, 68788
Whiteclay, 69165
Whitman, 69366
Whitney, 69367
Wilber, 68465
Wilcox, 68982
Wilsonville, 69046
Winnebago, 68071
Winnetoon, 68789
Winside, 68790
Winslow, 68072
Winner, 68791
Wolbach, 68882
Wood Lake, 69221
Wood River, 68883
Wymore, 68466
Wynot, 68792
York, 68467
Yutan, 68073

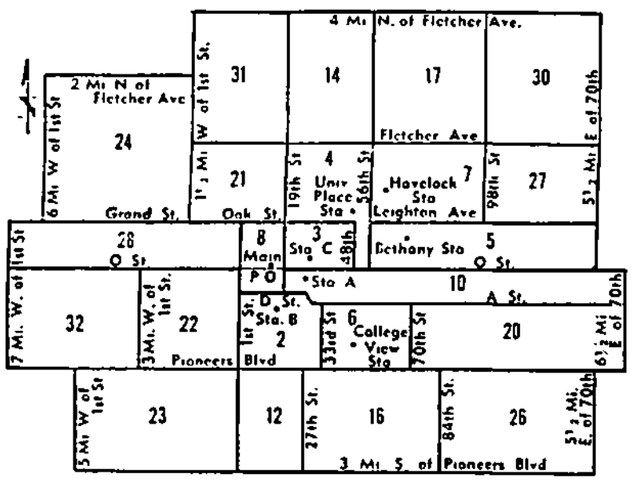

LINCOLN POSTAL ZONES—Postal officials have prepared zone boundaries 50 years ahead for the Lincoln area. Gray area is present city boundary. Zone numbers in outlying districts won't take effect until city delivery is introduced into those zones.

City Postal Zoning Planned for Future

The Post Office Department looked 50 years into the future in designating ZIP code numbers for the delivery area of the Lincoln Post Office.

A zone map based on estimates of the Lincoln delivery area 50 years hence has been prepared, showing 29 zones. Postal officials say that in all probability the zone boundaries will not be changed, since they are drawn to take care of future development.

At present, addresses within the city delivery area of the Lincoln Post Office will use the digits 685 plus their zone number as the ZIP code number.

Residents on Lincoln rural routes will use the digits 685 plus the zone number of the station where their carrier begins his route. The zone numbers for Lincoln rural routes:

RFD 1 and RFD 6—68502.
RFD 3—68504.
RFD 5—68508.
RFD 7—68505.
RFD 8—68506.

Postal Services Representative Robert Failing said that as rural areas around Lincoln develop and city carrier routes are extended into them, the areas will get zone numbers (see map).

As the ZIP code program begins, there is one major change in the postal zone map. The West Lincoln-Belmont area, formerly in postal zone 8, will now be zone 21.

Oops—that should be 68521.

If you're confused about your new ZIP number, watch your mail box. Failing said residents will be notified of their numbers by mail.

New Tax Study Idea Scorned

Nebraska does not need another tax study at this time, Fred Herrington, executive director of the Nebraska Tax Research Council, said.

In a letter to the Legislative Council Executive board, the former state tax commissioner commented on Legislative Resolution 28, which has been introduced in the Legislature.

Introduced by Sen. Terry Carpenter of Scottsbluff, LB28 would appropriate $5,000 for a study of the administration and enforcement of the property tax. The study would be conducted by a Legislative Council interim study committee.

"The fact that the tax system has inequities has already been established," Herrington said, "and the question now is to take the studies we already have and do what is necessary to correct the problems found."

Air Tour Set For 3 States

A Tri-State Air Tour sponsored by the Aeronautic Departments of Nebraska, Iowa and Minnesota will begin on Friday, July 5 and return on Sunday, July 7.

The tour will include Minneapolis and the Paul Bunyan Water Carnival in Bemidji, Minn.

Opening Held for New Milk Plant

By GLENN KREUSCHER
Farm Editor

Norfolk — New marketing opportunities for Nebraska dairy farmers were being discussed here Saturday as industry leaders toured the new $2 million processing plant of the Nebraska-Iowa Cooperative Milk Assn.

The formal public dedication will be made Sunday with Gov. and Mrs. Frank Morrison, Sandra Lee Tibeay, American Dairy Princess, Ganet Schoenrock, Nebraska Dairy Princess, and other industry leaders participating.

The plant is considered the most modern and one of the largest in the nation, industry spokesmen said. It is capable of processing more than 750,000 pounds of milk daily and can furnish additional storage for another half million pounds.

Butter will be packaged at the plant, but it will be primarily a milk drying operation.

The plant provides Nebraska-Iowa dairymen with facilities to handle and process surplus milk that previously had to find other markets at a high transportation cost and depressed prices, said W. J. Grant of Omaha, Nebraska-Iowa general manager.

Sertoma Gives Schools Ear Training Unit

The Gateway Sertoma Club has presented a new Train-Ear communicating instrument to the Lincoln Public School System.

Club President Frank Marsh and Chairman of the Board, Roland Luedtke made the presentation to Dr. Steven Watkins, Superintendent of the Lincoln schools.

This communicating instrument completes the basic instruments needed by specially trained teachers to communicate effectively with acoustically handicapped children.

The Gateway Sertoma Club plans to provide grants-in-aid scholarships to further the training for teachers in this field.

Nebraska District Sertoma Clubs promote the work of the Temporal Bone Banks and the Deafness Research Foundation.

Daily Record

ACTIVITY SUMMARY

Arrests	11	Fire Alarms	0
Accidents	6	In Jail	88
Bad Checks	1	Juveniles	0
Births	8	Rescue Calls	0
Bites	0	Sex Crimes	0
Crimes	8	Stolen Cars	0
Deaths	2	Thefts	12
Drunks	11	Traffic Ct.	62
Fires	0	Vandalisms	1

Hedge Retires at 85

Business Was Knowing Every Inch of Land in City of Lincoln

Verne Hedge, a man who for 60 years has made it his business to know every inch of land in the Lincoln area and what happened to it, is retiring at age 85.

Hedge is an abstracter of titles, performing a service that made his work an integral part of virtually every bit of Lincoln's physical growth since 1903.

And his father had performed the same service 18 years prior to his death, giving the Hedge family a unique and unbroken association with Lincoln's growth since 1885, when the Capital City itself was less than 30 years old.

Verne Hedge . . . abstracter of titles for 60 years.

Documentation

As an abstracter, Hedge's services have included viewing, measuring and documenting the legal descriptions and ownerships of lots, plots and tracts of land in the area.

It is not only through his business that Hedge has served Lincoln. He performed these major civic services:

1. He was mayor of Lincoln from 1927 to 1929, a period which saw establishment of Pioneers Park as the result of a gift purchase of the land by John F. Harris. Hedge and George Woods selected the park site and handled the real estate transactions.

2. He was the leader in establishing the Lincoln Community Chest in 1923. The Lincoln Chest was one of the first 15 such organizations in the U.S., formed to eliminate the disorganized pattern of charitable and welfare solicitations.

Kiwanis Medal

These services to his city were especially noted last November when the Lincoln Kiwanis Club awarded Hedge its distinguished service medal.

Hedge also has served as president of Lincoln Rotary Club, trustee of Wyuka Cemetery, president of the University of Nebraska Alumni Assn., president of the Nebraska Title Assn. and vice president of the American Title Assn. He has been active in Lancaster Lodge 54 AF&AM, Scottish Rite, Sesostris Shrine and the Hiram Club.

Hedge was born Sept. 3, 1877, on a farm near Montezuma, Ia., and came to Lincoln with his parents in 1885. Hedge graduated from Lincoln High School and the University of Nebraska.

Mrs. Hedge is the former Grace Bennett. They had 3 children: a daughter, Mrs. Paul H. Wyer of Aurora, Ill., and two sons, John Richard of Lincoln and Willard Charles, who was killed in action in France during World War II.

Mr. and Mrs. Hedge have lived at 1816 C since 1908.

Hastings Hosts Presbyterians

Hastings — About 200 Nebraska Presbyterians are expected at Hastings College Monday through Thursday for the 90th annual session of the Synod of Nebraska. Dr. H. Willard Lampe, pastor of First Presbyterian Church at Beatrice, is the synod moderator.

Synod is the state governing body of the United Presbyterian Church in the U.S.A. Delegates come from the 170 Presbyterian churches in the 5 presbyteries in the state.

You Can Count on Us . . . Quality Costs No More at Sears

ALLSTATE Tire Sale—One Week Only!

SEARS ROEBUCK AND CO.

Save $3 Each on Sears Best Tires

Lowest Prices in Our History!

ALLSTATE Guardsman Supertred, Our Best Premium Nylon Tires

Guaranteed 33 Months

Regular $21.95 with Trade-in
6.70x15 Tube-Type Nylon Blackwalls

18.95 Plus Tax And Old Tire Off Your Car

Similar Offer on Most 15-inch Tube-Type Blackwalls and Whitewalls

- Greater tire mileage, skid resistance than any ALLSTATE tire
- Firm, wide shoulders and exclusive P-95 additive help eliminate cornering squeal
- Hundreds of traction slots provide thousands of extra gripping edges for improved traction at all times
- Special soft-ride rubber compound gives you smoother, quieter riding at all times
- Buy now during our big sale and save $3 per tire . . . hurry!

NO MONEY DOWN on Sears Easy Payment Plan

Check the Saving On Your Tire Size Below

Size	Regular Price Without Trade-in, Each Plus Tax	Regular Price With Trade-in, Each Plus Tax	Sale Price With Trade-in, Each Plus Tax
Tubeless Blackwalls			
6.70x15 7.50x14	30.95	24.95	21.95
7.10x15 8.00x14	32.95	26.95	23.95
7.60x15 8.50x14	35.95	29.95	26.95
Tubeless Whitewalls			
6.70x15 7.50x14	35.45	28.95	25.95
7.10x15 8.00x14	37.45	30.95	27.95
7.60x15 8.50x14	40.45	33.95	30.95

Regular No Trade-In Prices Also Reduced $3 for This Sale

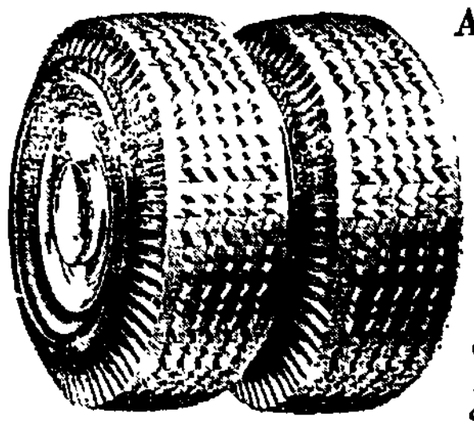

ALLSTATE Good Quality Guaranteed 15 Months

Full 4-Ply Tyrex® Rayon 6.70x15 Tube-Type Blackwalls

8.45 Plus Tax

And Old Tire Off Your Car

6.70x15/7.50x14 Tubeless Black . . . 10.45* *Plus Tax And Old Tire Off Your Car

• Full 4-ply tires at a low price

® TM for Tyrex Inc.

Free ALLSTATE Tire Mounting

TIME SERVICE GUARANTEE

If tire fails during the monthly guarantee period, we will, at our option, either repair it without cost or in exchange for the old tire, give you a replacement tire or a refund, charging only for the period of ownership. Check before you buy.

All adjustments made by retail stores are prorated at the regular retail price plus Federal Excise Tax, less trade-in, at the time of return.

ALLSTATE TIRES AVAILABLE AT YOUR NEARBY SEARS STORES

Shop at Sears and Save
Satisfaction Guaranteed or Your Money Back

SEARS 137 So. 13 Ph. 432-7611

STORE HOURS
DAILY 9:30 A.M. to 5:30 P.M.
MON., THUR. 9:30 A.M. to 9 P.M.
SAT. 9:30 A.M. to 5:30 P.M.

Ready . . . Stutheit and new walls.

Old Ft. Kearny's New Walls Built To Welcome Assault—by Tourists

By DEAN TERRILL

Kearney—Yes, walls to welcome a warpath.

That's the very reason the State Game Commission is restoring old Ft. Kearny, only the attackers will be tourists rather than redskins. Already they're storming the newly-logged stockade by the hundreds, and soon there will be thousands.

"Nearly 500 visitors have been coming on Sundays, but just wait 'til that Interstate opens," said Ted Stutheit, Lincoln florist turned park superintendent. "We hope to become one of the really top attractions in the state."

Looking like a tanned trooper himself, the transplanted outdoorsman backed up a century—rather, 99 years — to direct the log work. It was in 1864 that Indian uprisings had prompted the protective earthwork upon which the 230 by 260-foot wall was built last winter.

All Authentic

"We used all hand tools and tried to make everything as authentic as possible," Stutheit continued. "We still need rifle slits and walks for the corner bastions, but as encouragement to the kids rather than defense from them."

Several buildings will come later from the same cottonwood and split ash logs, but only as the promotion-minded Game Commission finds funds. Like other projects, the Kearny State Historical Park depends upon a special mill levy enacted by the Legislature.

Ft. Kearny-on-the-Platte today is as strategically located as was the original, named after area explorer Col. Stephen W. Kearny. Within a mile of the river, it will draw from two key Interstate interchanges (Newark and Kearney) 7 miles or less away.

Red-Carpet Route

Running directly past the park, Highway 10 is being

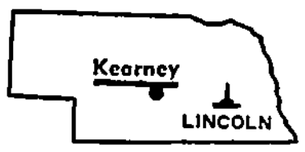

hard-surfaced this summer to become a red-carpet route before the Interstate opens. The fort is 4 miles south and 4 east of Kearney—and will share many a visitor with Minden's Pioneer Village just 10 miles distant.

Stutheit enjoys telling tourists how Lt. Daniel P. Woodbury left another Ft. Kearny **(at Nebraska City) to establish the Platte post in 1847. The garrison protected frontier wagon trains until 1871, when railroad civilization prompted its abandonment and subsequent razing.**

The city of Kearney took its name from the famed fort, but a spelling error brought perpetuation of the extra "E."

Incidentally, who—of all people—pitched in to help rebuild the stockade?

"Indians," smiled the superintendent. "Indian boys from the Kearney Training School were a big help indeed."

Service Clubs

Monday

Executive Club, Hotel Cornhusker, noon.
Capital City Kiwanis, Kings, 40th & South, 6 p.m.
American Legion Auxiliary, Legionnaire Club, 5730 O.
Evening Optimists, Legionnaire Club, 6 p.m.

Tuesday

Lincoln Rotary, Cornhusker, noon.
Southeast Lions, College View Hall, 7 p.m.

Wednesday

Sunrise Optimists, Cornhusker, 7 a.m.
Northeast Rotary, Holiday Inn, 6:15 p.m.
Gateway Sertoma, Skyline Cafe, 7:45 a.m.
West O Lions, Congress Inn, noon.

Thursday

Lincoln Lions, Cornhusker, noon.
Knife and Fork, 2005 So. 26th, noon.
University Place Lions, Holiday Inn, noon.
Lincoln Optimists, Hotel Cornhusker, noon.
Sertoma, Hotel Lincoln, noon.
Bethany Lions, Cotner Masonic Temple, 6:30 p.m.
Cornhusker Kiwanis, Coatney's, 13th & South, 12:30 p.m.
Havelock Lions, Colonial Inn, 6:30 p.m.
Belmont Lions, Belmont Community Center, 6:30 p.m.

Friday

Cosmopolitan, Cornhusker, noon.
Lincoln Kiwanis, Hotel Lincoln, noon.

Time Now For Photo Entries

Monday Night First Deadline

Don't wait a bit longer to enter your favorite picture of a kid, or kids, in The Sunday Journal and Star's big photo contest.

Entries in this first division of the contest must be postmarked not later than Monday midnight.

If you have a winner, it will be published in the July 7 Sunday Journal and Star and you will receive a prize of $35 cash.

Mail your photo to:

Sunday Journal and Star
Photo Contest
Box 588
Lincoln 1, Nebraska

In addition to the children category, there are 4 other photo divisions, each worth a $35 prize.

The categories, deadlines and rules are listed at the right.

Don't worry about someone beating you because they have a better camera. Just enter your best photo and see what happens. Prizewinning photos in past years have been taken with inexpensive snapshot cameras.

One reminder—the contest is for amateurs only. You can enter as many photos in each category as you wish.

When you send your photo, please enclose with it a picture of yourself and, if you remember, write out the type of film and camera settings you used in taking your contest photo.

Sessions Start

Chadron — Four 3-week workshops begin Monday at Chadron State College.

Two will be on arithmetic, one on soil and water conservation and the other on counseling.

Photo Contest Rules

Submit prints (not negatives) on 5x7 paper, or larger paper.

Entries must reach judges by 5 p.m. Tuesday for the following Sunday's competition.

Entries postmarked Monday will be eligible.

No photographs will be returned. All entries become the property of The Lincoln Sunday Journal and Star.

All entries should be accompanied by a snapshot of the photographer, but absence of the snapshot will not disqualify the entry. If you submit more than one entry or enter more than one contest, only one self picture is expected.

Pictures entered must have been taken since Aug. 1, 1961.

Only amateurs are eligible.

The following information should accompany each entry—name, home address, date picture was taken, type of camera and settings (if known) used.

Deadlines for the 4 contests:

People, children—July 10.

Animals—July 17.

Scenic and still life—July 24.

Action—July 31.

Address entries to:

Photo Contest, Box 588
Sunday Journal and Star
Lincoln 1, Nebraska

Committee Gets OK by Board

State Health Board members authorized the board's budget committee to act in behalf of the board on any emergency matters during the summer. The next regular board session is in September.

One action already faces the committee later this month or in July—final approval of the revised State Hospital Plan after it is adopted by the State Hospital Advisory Council.

On the health board committee are Dr. Loyal Payne, chairman; Dr. Louis Gilbert, Charles Fowler, all of Lincoln, and Roy Stanley of Ralston.

Plant Watering

Washington (UPI)—Flowering plants and those with lots of foliage require more water than those without blooms or with sparse foliage, says the Society of American Florists.

You can extend the life of your plants by watering faithfully when they are in bud and flowering.

Federal Funds Permit Mental Health Planning

The Nebraska Congress on Mental Health and Illness has been set for July 26-27 at the Nebraska Center.

At that time invited groups from all over the state will be given an outline of the purposes of the state's comprehensive long range mental health plan. Such planning is possible under a new federal program proposed by President Kennedy and approved by Congress.

Nebraska already has received $50,000 in federal funds through the State Health Dept. to initiate this planning.

The department has applied to the U. S. Public Health Services for another $100,000—$50,000 for use in each of the next two fiscal years.

A preliminary survey shows Nebraska in 1961 had 87 agencies and voluntary associations active in the treatment and rehabilitation of the mentally ill.

Thirty-three were in Omaha and 20 in Lincoln.

The report also notes Nebraska is in a good position to adapt the regional mental health principle since it has a statewide network of mental health services.

These are primarily clinics, such as the Southeast Nebraska Clinic in Lincoln, adjacent to general hospitals. Continuity of treatment through interagency cooperation practiced in Nebraska is another step toward regional concepts, according to Dr. Cecil Wittson of Omaha, state mental health director.

In addition to an executive committee, already named by Gov. Frank Morrison, an advisory committee and regional committees also will be established and assigned jobs.

Minier Going To Science Camp

Charleston, W. Va — A Lincoln youth and 99 other science-minded boys will arrive here next Sunday to participate in a 3-week National Youth Science Camp.

The West Virginia Centennial Commission, sponsor of the camp, said William Cunningham Minier of Lincoln and Michael L. Siemon of Omaha, will represent Nebraska at the camp.

Minier, the son of Mr. and Mrs. A. L. Minier of 2133 Woodscrest, graduated from Phillips Academy, Hanover, Mass. He plans to attend Harvard next fall.

Fairbury Hosts Southeast Press

Fairbury—The annual summer meeting of the Southeast Nebraska District Press Assn. will be held here next Saturday.

Prof. Neale Copple of the University of Nebraska School of Journalism will be a speaker. State Sens. Arnold Ruhnke of Plymouth and Thomas Damrow of Beatrice will review the 1963 Legislature. Mrs. Dora Miller and Helen Green of the hosting Fairbury Journal will add to the program with skit and slide presentations.

President Bill Nuckolls of Fairbury will preside.

monday only!
Morrell's Fully Cooked
Boneless HAM 1½ lb. can 1.59
IDEAL GROCERY & MARKET, 905 So. 27th

FRANKLIN'S—VALUE of the MONTH
By Popular Request — We Repeat This Sensational Offer!!

Hey Kids!

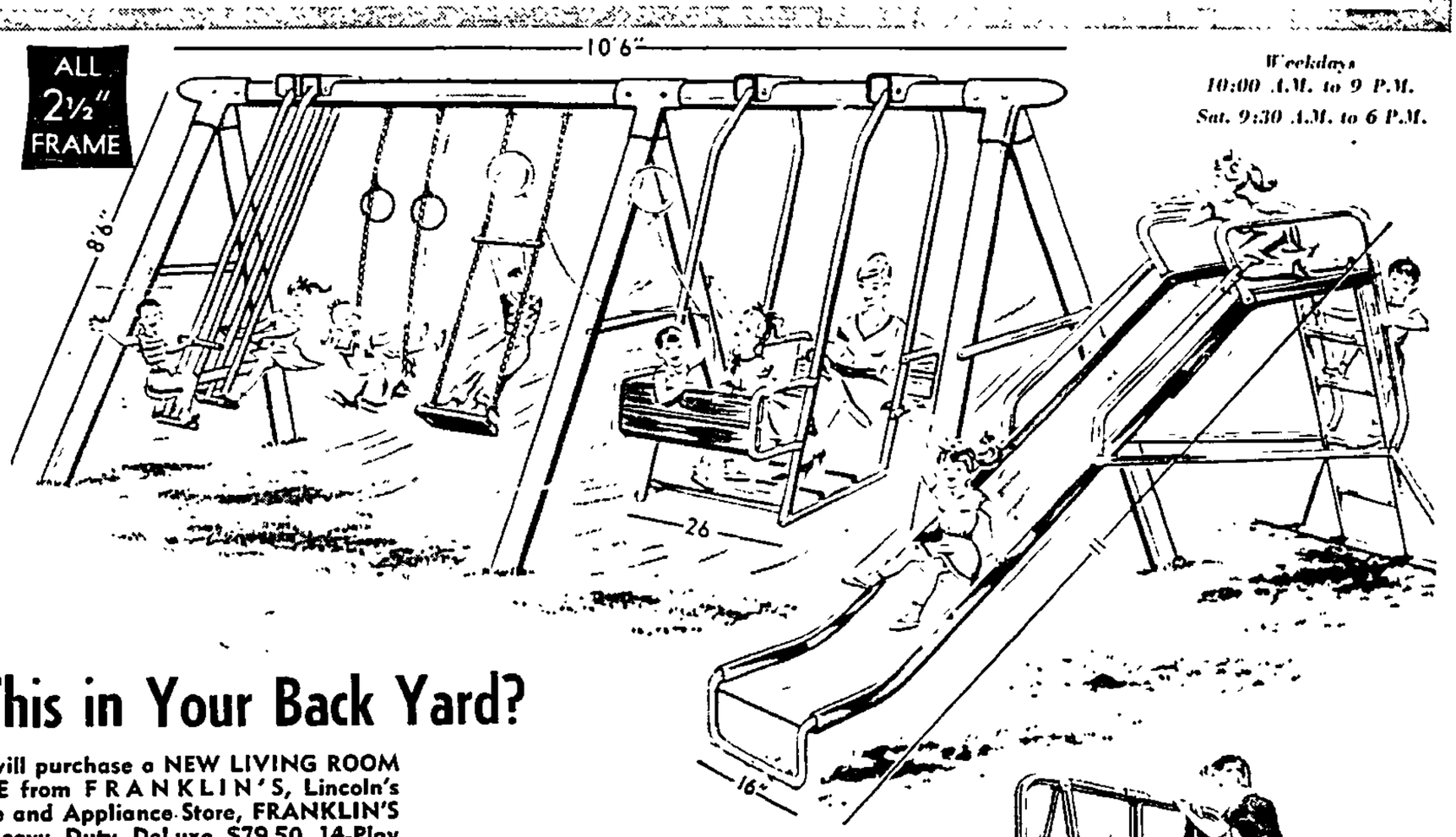

Weekdays 10:00 A.M. to 9 P.M.
Sat. 9:30 A.M. to 6 P.M.

Would You Like This in Your Back Yard?

Tell Mom and Dad if they will purchase a NEW LIVING ROOM SUITE or BEDROOM SUITE from FRANKLIN'S, Lincoln's Friendly Suburban Furniture and Appliance Store, FRANKLIN'S will give you this Extra Heavy Duty DeLuxe $79.50 14-Play Lawn Swing Gym with 11 foot Super Slide FREE. Tell Mom and Dad that Mr. Franklin says that more Quality, Safety and Eye Appeal has been built into this Play Gym that anyone has ever done before! This Play Gym in your own yard will help make your body strong and healty this summer.

Tell Dad to Look at the Features!

All Polaris Welding like used on the Polaris Missiles, Non-tilt Seats, Finger Safe Channels, Safety Steps and Higher Slide Hand Rails to give you more safety.

Living Room Suites
Upholstered in durable nylon. Hardwood frames. Zippered foam cushions.
start as low as $188.00

Bedroom Suites
start as low as $238.00

EASY CREDIT TERMS AT BANK RATES — FREE DELIVERY

SPECIAL BONUS
to the first 12 Buyers in addition to the above Free Offer FRANKLIN'S will give an added Free Gift of a $27.50 Fireman's Climber with one piece slide pole.

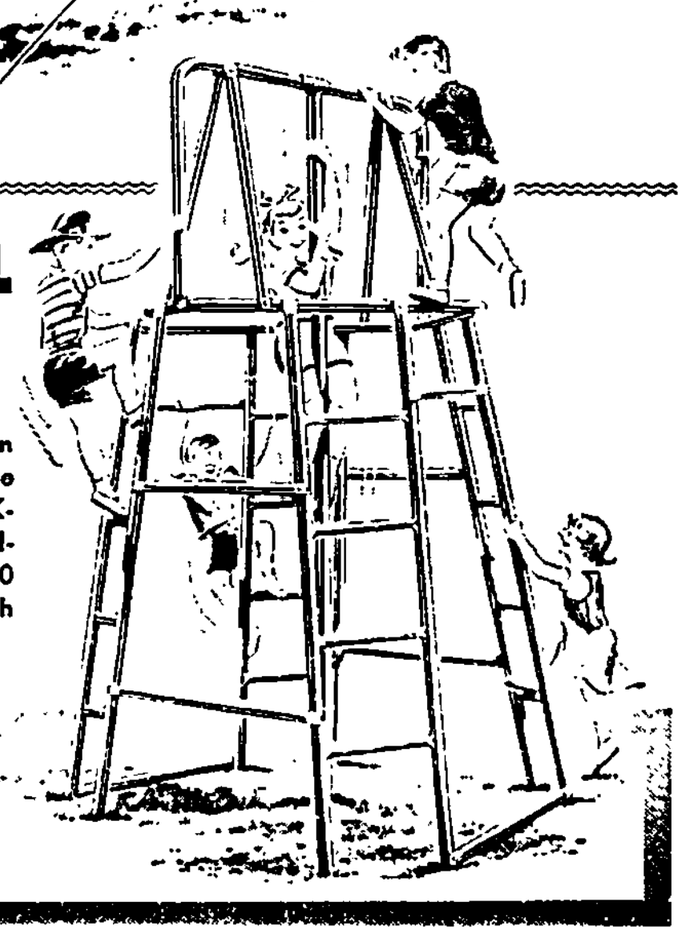

If in 1963 you will make it a point to compare prices before you buy, Franklin's will make it possible for you to have many dollars available for other needs with the savings they are able to save you.

Franklin's
27th & Randolph Streets

House Of The Week Split Has Unusual Zoning

By Associated Press

One of the most important advantages of split-level design is the opportunity it gives an imaginative architect to achieve drama and interest at the junction of the half levels

Architect Samuel Paul has demonstrated his creativeness many times in the House of the Week series and in today's selection design J-81, he seems to have surpassed any of his past accomplishments.

His unusual treatment of the staircase areas, exciting in itself, led to an equally unusual and eminently logical zoning arrangement, which in turn resulted in an enormous amount of well ordered living area in a relatively small amount of space

Nine Rooms

The house contains 9 full rooms—including as many as 5 bedrooms, 2½ baths, a screened porch, entrance foyer, mud room and two car garage—in dimensions of only 58'9" by 26'9" over-all. It distributes 2,167 square feet of enclosed living area over a basic ground cover of only 1,483 square feet

The exterior of the house is brick veneer and vertical siding blended symmetrically into a tasteful suburban facade.

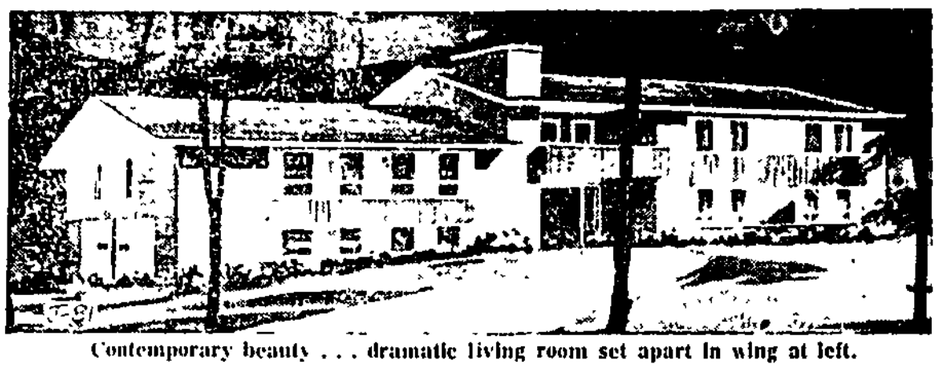

Contemporary beauty . . . dramatic living room set apart in wing at left.

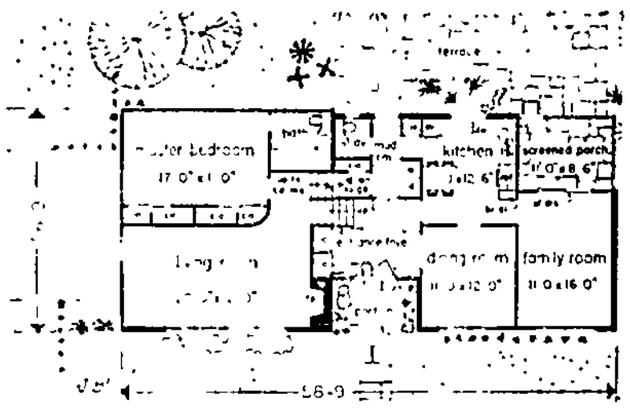

Floor plans . . . 2,167 square feet

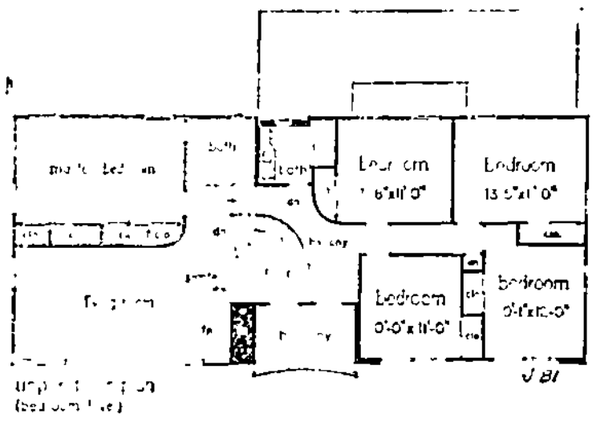

Mail to Dept. H, Sunday Journal and Star, Box 1673, Lincoln, Neb

Enclosed is 50c for the Study Plan House Design J-81.

Enclosed is $1 for New Home booklet ☐

Enclosed is $1 50 Please send me both the Study Plan J-81 and the New Home Booklet

(Check appropriate box)

(Print Name)

(Print Street)

(Print Town)

Lincoln Hams Go on Alert

Ten to 12 members of the Lincoln MARS club, Military Affiliate Radio System, go on 24 hour alert Saturday as part of a nation-wide exercise to test equipment and procedures to be used during disasters

During the field day, sponsored by the American Radio Relay League, the country's ham radio operators see who can record the most contacts with other participants

The Lincoln club will set up its equipment in Pioneers Park. Harvey Lyle, activity chairman, said that in last year's competition the Lincoln club recorded nearly 300 contacts with other ham operators

Past Masters Day to Be Held

Lancaster Lodge No. 54, AF&AM, will observe its annual past masters day Friday at the Masonic temple, 1635 L. Lodge will open at 3:15 p.m. and the Master Mason degree will be conferred with past masters in the stations. Past Grand Master Merle M. Hale will conduct memorial services for deceased past masters of the lodge. A dinner will be held at 6:30 p.m.

To be honored with certificates of 50 years of membership in the fraternity are Warren S. Cook of 2244 Ryons and John R. Meyer of 3011 So. 27th Past Masters Charles F. May of 702 So. 40th and Lyle H. Smith of 1945 So. 45th will receive 20-year certificates of continuous proficiency in the esoteric work of the order.

Garden Gossip

Crabgrass Killer May Have Bonus

By EMERY W. NELSON
County Extension Agent

How would you like to control clover in the lawn with the same chemical application that controls crabgrass? This is quite possible. Even now one of the common pre-emergent crabgrass herbicides apparently can reduce clover.

The effect of these chemicals on clover can be seen on last year's crabgrass plots. At the Millard Lefler School all the plot area is covered with clover except where arsenic compounds were applied. On these 6 plots almost no clover exists. These same compounds that killed clover this year gave good annual weed control last year.

Since all 6 of the arsenic plots are void of clover, there is no question but that the arsenic, in this case, gave the control. However, this may not occur on the average home lawn where more water, fertilizer and care are given. Only more observations and tests will give this information.

On these same plots, a close observation shows that at least one of the chemicals applied stimulated the clover. Where this chemical was applied, the clover is thicker, taller and more vigorous than where no chemical was applied.

Webworms Appearing

You may not have seen them yet, but small, light brown to gray worms are starting to appear in lawns. These insects are known as sod webworms. Their bodies are spotted and about ¾ of an inch long.

Since they feed at night on tender leaves of grass, their presence is not often known until brown patches appear in the lawn. These brown patches do not respond to watering.

You are more apt to see the adult stage of the sod webworm, small, white or gray moths or millers. They fold their wings closely about the body at rest and are often seen in large numbers collecting around outside lights at night.

During the day, they hide in shrubbery and lawns. They fly over the grass at night scattering eggs.

It's best to control sod webworms when the eggs hatch Paul Bergman, University of Nebraska Extension entomologist, says that application of granular forms of chemicals now may prevent serious sod webworm infestations later this summer.

A few suggested chemicals include: aldrin, 20% granules, about 1 pound per 1,000 square feet or heptachlor, 20% granules, 1 pound per 1,000 square feet.

You can wait to see if a serious infestation of sod webworms develops, but you need to watch the lawn closely. If brown spots appear later this month or in July, break apart some of the drying sod. If there are 2 or 3 webworms within a 6-inch square, an insecticide should be applied.

Bergman says that the granular forms of aldrin or heptachlor can be applied at that time or a 5% chlordane dust may be applied at the rate of 5 pounds per 1,000 square feet.

If sprays are preferred, 45% chlordane can be used at the rate of at least 4 ounces in 5 or more gallons of water per 1,000 square feet. Applications should be made in late afternoon or evening.

Jaycees Set Charter Banquet

Ashland — The Ashland Area Junior Chamber of Commerce charter night banquet will be at the Catholic Church here at 6:30 p.m. next Sunday.

Extended by the Lincoln Junior Chamber of Commerce, Ashland has the largest Jaycee in the state There are 61 charter members.

The club will hold its first seat belt installation July 1 Keith Pollard, principle of Ashland High School, is president.

Your Nurseryman Speaks

Well-Paying Jobs Going Begging

Every spring and fall this city has a shortage of trained "ball and burlapers." These are men who can dig a tree with a ball of earth at transplanting time. Expert planters are always in demand.

The city park department has offered and will be offering courses in tree and shrub trimming. An ordinance is being proposed which will require every tree trimmer to demonstrate a high degree of proficiency. Obviously, those men who have taken this course will be the first to receive tree trimming licenses.

Tree surgeons are greatly in demand in Lincoln. These are men who can diagnose tree diseases and control or cure them. This is a highly trained profession, but the pay is commensurate with the training. Moreover, a tree trimmer who will make good use of his leisure hours can build his tree surgery proficiency.

Dutch elm disease is within 50 miles of Lincoln. When this disease strikes the city, a frantic demand for men who can diagnose the disease will develop. Spraying companies will be looking for competent artisans. Tree removal companies will probably be doubling and tripling their staffs.

At present a steady and increasing interest in 3 types of lawn features is apparent in this city.

The man who can design and erect ornamental fencing is assured of plenty of work.

Rock Gardens and Pools

Renewed interest in rock gardens and ornamental pools is developing.

People are no longer content with a square slab of concrete for a patio or outdoor living area. They want eye-pleasing design, flagstone, brick-or-sand or scored and colored concrete. The artisan who can work with these materials can build a good and enduring reputation.

For the person who truly loves plants and is willing to spend years learning about them, there is the field of landscape design. This city has fewer than 10 landscape architects and designers.

People are discovering that the ability to start a power mower and then walk behind it does not make a yard maintenance man. A competent yard maintenance man must know how to keep machinery in condition. He must be able to trim grass, tree and shrub. He must be able to diagnose diseases of lawn and shrubs. To prove this point, every truly trained yard maintenance man in this city has more work than he can handle. A few of these men are living in $25,000 homes

To succeed in working with plants in this city, 3 qualities are needed:

1. **Honesty.** The man who says, "I-don't-know-but-I'll find-out", will be in business years after the fourflusher has folded his tent and stole away.

2. **Training.** There is no substitute for knowledge and competency.

3. **Hard work.** Plants demand constant and loving care. Those who give this care will find their rewards not only in the pay envelope, but also is the highly satisfying experience of watching living beauty develop.

Rev. Mr. Luther To Pulpit Here

The Rev. Kenneth Luther of Kankakee, Ill., will assume pastoral duties at North Side Nazarene Church late this month, the outgoing minister, the Rev. Ivan Richardson, said.

The Rev. Mr. Luther has been professor of psychology at Olivet Nazarene College in Kankakee for 5 years He will continue work for a doctorate degree at the University of Nebraska.

The Rev. Mr. Richardson has been appointed by the Nebraska Methodist conference to minister to Methodist churches in Douglas and Burr

QUALITY Brick by . . .
NEBRASKA CITY BRICK
Made in Nebraska's Newest and Most Modern Brick Plant
REIMERS-KAUFMAN
CONCRETE PRODUCTS CO.
1111 No. 16th 432-5341

GATEWAY . . . 61st & O
Garden Shop
Open 8 a.m. daily
MONTGOMERY WARD

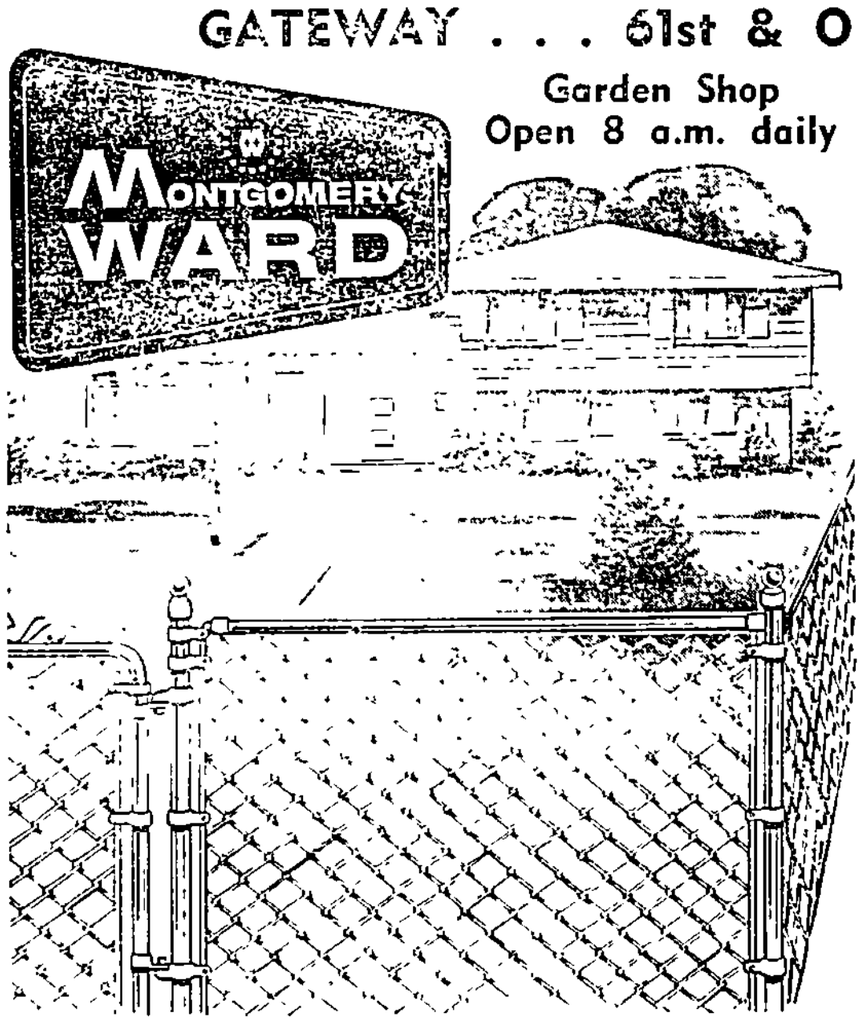

installed chain link fencing

Triple-plus Benefits! Adds beauty and protection to your home, increases the value of property provides a secure play area for children. Each piece is hot dip galvanized after weaving to resist rust and corrosion —retains luster, stays new looking

NO MONEY DOWN
Take up to 36 months to pay
21c Foot
42" fabric only on installed jobs
48" fabric, 27c ft.
Installation extra
Installed by Wards Experts

FREE ESTIMATES, Phone 434-5921, Ext. 81

In 5000 years mankind has discovered no better building material than hard brick.
SPECIFY
Yankee Hill BRICK
Phone 477-4321

Pioneer OVERHEAD DOOR CO.
Residential
Industrial
Commercial
SALES—SERVICE INSTALLATION
2301 So. 7 Res. 477-7923 Ph. 432-2249

NOW . . . . .
"YORK QUALITY"
AIR CONDITIONING
Priced to meet all competition
• INSTALLED
• SERVICE
• GUARANTEED
by
FOREST FURNACE
651 Peach A77-3919
(New Location)

NO MONEY DOWN!
Carrier
Air Conditioning
For your home or business
Fast Service • Guaranteed Work
CALL US TODAY FOR FREE SURVEY!
M. G. LEHMAN CO.
720 "O" St. 432-1753
RESIDENTIAL & COMMERCIAL

MONTGOMERY WARD
SPECIAL!
10-YR. TANK GUARANTEE
30-gal. GAS WATER HEATER
NO MONEY DOWN
52.90
Here's a budget-priced heater that satisfies the needs of the growing family! Rust-proof, glass-lined tank, automatic Honeywell control.
INSTALLATION 4-HOUR
Ph. 434-5921, Ext. 26

LAWN BARGAINS from PAULEY'S

16" FLOWER BORDER
SCROLL TOP 25' ROLL 1.98

6' PICNIC TABLE
Wrought Iron, Walk-In Legs
Clear Lumber Top & Seats
ASSEMBLED & DELIVERED 27.95

Rose Trellis
Gleaming White
72" HIGH 42" WIDE 2.98

Golden Vigoro
5000 Sq. Ft. Sack
Regular 3.95 Each
NOW 2 FOR 6.98

Ortho Rose Dust
IN HANDY RELIABLE DISPENSER 1.49

Stockade Fence
Northern White Cedar
6' High, 6'-10" Long
PER SECTION (Posts Extra) 15.45

PAULEY Lumber Company
DEPARTMENT STORE of BUILDING MATERIALS
27th & E
AMPLE FREE PARKING
Hours 8 A.M. to 5:30 P.M.
Saturdays 'til 4 P.M.
435-3215

IT'S SO EASY TO OWN YOUR OWN HOME . . . WHEN IT'S FROM—
International Homes
Delivered and erected on your lot anywhere . . . with all finishing materials included!

THE VICTORIA 24' x 35' with built-in expansion space 54'x32' Perfect for the growing family. Two bedrooms up with room for more bedrooms, rec room or garage down

YOU GET COMPLETE PLUMBING, HEATING, ELECTRIC WITH FIXTURES, KITCHEN CABINETS WITH FORMICA COUNTER TOPS, VINYL FLOOR COVERING, PAINT, AND ALL WALL FOUNDATION MATERIALS!

NO CASH NEEDED!
$42 Homes as low as $42 A Month ANYWHERE — TOWN, FARM OR COUNTRY
100% FINANCING

Own your own home free and clear in 10 years or less! Save $10,000 and more! No closing costs. Fast approval of your credit. You pay less interest at International — compare!

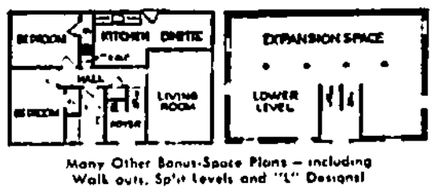

Many Other Bonus-Space Plans — including Walk outs, Split Levels and "L" Designs!

DICK RICHARDS
7135 Aylesworth
Lincoln, Neb. Phone: 466-3157

CONTACT US NOW — WHETHER YOU OWN A LOT OR NOT!
INTERNATIONAL HOMES
2101 N. E. Broadway
Minneapolis 13, Minn. Dept. N-160

GET STARTED NOW! MAIL COUPON TODAY!
TO INTERNATIONAL HOMES
2101 N.E. Broadway
Mpls 13, Minn Dept N-160
I own a lot ☐ I think I can get a lot
NAME
ADDRESS
TOWN STATE
Meets FHA and GI Specifications

Architect's Sketchbook

$16 Playhouse

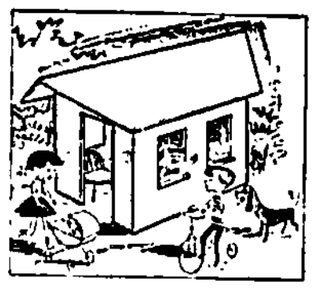

Everybody knows that kids can have a barrel of fun in a playhouse all their own, but anybody who's looked into the subject knows they usually cost a barrel of money.

This one doesn't.

As lumber costs go these days, a plywood playhouse can easily cost $50 and many run well over that. To bring the price down to the bare minimum, this one is made of Homasote—the stiff fiber insulation board often used as wallboard in basements or workshops.

At $4 for a 5' by 8' panel, the three pieces required for this playhouse cost only $12. Eighty-four running feet of 1x2 at 2½c a foot, used for edging, adds $2.10. Nails, a canvas strip and adhesive to waterproof the ridge cost about $2. Except for primer and paint, that's it: a construction cost of about $16.

Paint Extra

You can't ignore the cost of paint, of course. A gallon of primer will run about $5.50. If you have some leftover house paint, you can use it for the final coat. Otherwise you'll need to buy finish paint in color and quality of your choice.

For your money, you'll get a playhouse full of summer fun. The wide, angled overhang at the gable is as modern as tomorrow. Headroom at the peak is just under 5' and it's 4' at the sides. The house is 5' long and 41" wide.

Couple of Seasons

The Homasote will not last forever, but neither does any family's need for a playhouse. With a good primer and finish coat of paint, the house will stand a good bit of wet weather. It should be good for a couple seasons if moved into a garage or out of the rain or snow during the winter.

The panels are easily cut with a hand saw and construction is a breeze.

Mail to Dept. A
Sunday Journal and Star
Box 1673, Lincoln, Neb.

Enclosed is 50c for Architect's Sketchbook Playhouse Plan S-65. ....

Name .....

Address .....

City and State .....

Red Cross Youth Here

Six Lincoln students will be among 90 high schoolers from 16 midwestern states participating in a high school Red Cross leadership training conference this week at the Nebraska Center.

The Lincolnites are Margo McMaster, Lincoln High; Barbara Bargens and Roberta Kierstead, Northeast; Vicky Hertzler and Dick Campell, Southeast, and Bill Bauer, University High.

Studying how to meet human needs through group effort, the delegates will hear lectures and take field trips to hospitals and institutions for aged and mentally ill persons.

Instructors will include University of Nebraska faculty members and Red Cross staff and volunteer leaders. Arrangements have been coordinated by Mrs. Arthur Welty, Lancaster County Red Cross educational relations director.

Give House Sales Appeal

In mobile America, thousands of families find themselves with a house to sell when opportunity beckons. The National Institute of Real Estate Brokers offers these practical tips on how to best present your home to prospective buyers:

1. Make sure that windows are sparkling-clean and walls clean and unmarred.
2. Eliminate "nuisance" problems, such as leaky faucets and loose door knobs.
3. Have bathrooms and bedrooms immaculately clean and uncluttered.

Fraternal Calendar

Sunday

Liberty Lodge 300, AF & AM, picnic, Antelope Park north of pavilion, 2 p.m.

Monday

East Lincoln Lodge 210, AF & AM, school, 7 p.m.
Naphis Temple 66, Daughters of the Nile, Scottish Rite Temple, brunch 11 a.m., stated session 1 p.m.
Lincoln Aerie 147, FOE, 210 No. 14th, 8 p.m.
North Star Temple 10, K of P Hall, 8 p.m.
LA to BRT, 456, American Forward Hall, 7th & D, 7:30 p.m.
Vesper Rebekah Lodge 375, Havelock IOOF Hall, 8 p.m.
BPO Does, Elks Club Rooms, 8 p.m.

Tuesday

George Washington Lodge, AF & AM, 6038 Havelock, FC degree 7 p.m.
Kensington 148, OES, 2700 S, luncheon 1 p.m.
Lincoln Lodge 19, AF & AM, 1635 L, MM degree 7 p.m.
IOOF 323, 2735 No. 48th, 8 p.m.
DeMolay, Scottish Rite Temple, 7:30 p.m.
Loyal Order of Moose 175, 6007 Havelock, 8 p.m.
Phi Mu Sigma, Theta Rho Club, 6219 Havelock, 8 p.m.
Charity Rebekah Lodge 2, 1108 L, 8 p.m.
Sunrise Temple 32, Pythian Sisters, 47th & Prescott, 8 p.m.

Wednesday

North Star Lodge 227, AF & AM, 2610 No. 48th, FC degree 7 p.m.
Havelock Lodge 244, IOOF, 6211 Havelock, 8 p.m.
College View Lodge 320, AF & AM, 4641 Cooper, 7:30 p.m.
Magnolia Camp 44, RNA, 11th & L, 7:30 p.m.
Lincoln Lodge 16, K of P, 1024 P, 8 p.m.
Women of Moose 1164, 6007 Havelock, 8 p.m.

Thursday

Liberty Lodge 300, AF & AM, examination in 3 degrees 7 p.m.
Saline Encampment 4, Patriarchs Militant, 1108 L, 8 p.m.
Ladies Saline Encampment 4, IOOF Hall, 8 p.m.

Friday

Lancaster Lodge 54, AF & AM, 1631 L, past masters day, memorial service for deceased past masters 3:15 p.m., dinner 6:30 p.m.
Capital Lodge 11, IOOF, 1108 L, 8 p.m.
Harrington Encampment 133, LAPM & LEA 9, 8 p.m.
Lincoln Federation of Labor, Labor Temple, 8 p.m.

France Sends Explorer On Field Trip to State

After 100 years to the month, France has again sent a famous scientist and explorer to study Nebraska in the old way—a foot and in rugged country.

The Abbe Dr. Rene Lavocat, presently consulting with University of Nebraska scientists at the State Museum, will spend much of the summer in the northwestern Nebraska Badlands.

Father Lavocat, a Catholic priest, famous geologist and vertebrate paleontologist, is associated with the laboratory of Higher Studies at the Sorbonne, as well as with the French National Museum of Natural History in Paris.

Abbe Lavocat

Not since Jules Marcou studied the geology near Omaha and Nebraska City in 1863 has a French geologist and explorer worked in the state

The Abbe Lavocat is an authority on the same age rocks in Europe that crop out in the Badlands. He is particularly interested in the deposits along the White River.

He will be accompanied in the field by Prof. and Mrs. T. M. Stout of the department of geology and the University of Nebraska State Museum. He has spent several days conferring with Prof. Stout and Dr. C. Bertrand Schultz, museum director.

Father Lavocat has led geologic expeditions on foot in France, Algeria, Morocco and Madagascar. He has walked 6,200 miles on expeditions across the Sahara Desert.

Crowl's Kitchens
it pays to hire a SPECIALIST
SYMBOL OF FINE KITCHENS CK SHOW ROOMS 118 SOUTH 9TH

For Little or No Money Down, You Can Own a Beautiful Custom-Built
CAPP-Home
GUARANTEED PRICES FROM $3889 FREIGHT PAID ANYWHERE
INCLUDES ALL HEAVY CONSTRUCTION DONE RIGHT ON YOUR LOT... WITH ALL BUILDING MATERIALS TO COMPLETE YOUR HOME INSIDE AND OUT!
THE YORKTOWN 24' x 42' with 4' x 42' Porch $6189 Cash Price 100's of other plans
FINANCING FOR EVERYONE WITH OR WITHOUT MONEY! Nowhere will you find as honest and liberal financing as The Capp-Home Purchase Plan! No add-on interest! No ballooning! You get 100% financing, 10% down, or you can pay cash. Anything you finance thru Capp-Homes is completely paid up within 10 years!
Capp-Homes delivers, erects your home, and furnishes: • Your choice of lap siding or prestained shakes (aluminum slightly extra) • Self-storing aluminum storms and screens (installed) • Heavy thick butt asphalt shingles • Sheetrock or rocklath, inside doors, hardware, insulation and combination doors • Select oak flooring, oak base, door & window trim.
YOU CAN INCLUDE AND FINANCE THE COMPLETE HEATING, PLUMBING AND ELECTRIC SYSTEMS, AND KITCHEN CABINETS, AT LOW ADDITIONAL COST!
Contact us or your local representative CAPP-HOMES 4721 E. 14th St, Des Moines 13, Iowa, Dept. N11
RAY POAGE 5002 So. 77th Avenue Ralston, Nebraska · Phone 331-7367

432-4275
FOR
FAST—SPEEDY ROOF SERVICE
RADIO DISPATCHED SERVICE TRUCKS
HINMAN'S
Est. 1880

ROOFING SERVICE
• Residential
• Commercial
FREE ESTIMATES
CALL 477-9255
MIDWEST ROOFING CO.
2412 N St. Since 1916
W. A. Manton, Mgr.

Be modern with MOEN
IN YOUR KITCHEN Only faucet with Dialcet Cartridge!
MIDWEST PLUMBING & HEATING
6600 "O" St.
Phone 489-1580

Sader Stone Company
John Sader & Sons · Don, Ken, Gary
650 West P St. 432-2294
MAKE IT BEAUTIFUL WITH NATURAL STONE
We take pride in our work and products.
Our stone can be seen in our showroom and on thousands of Nebraska homes.
Let's Face It With Stone

For Home... For Business
Owners Like the way GAS Air Conditioning works for them.

J. A. Kilielea, at 1704 Dakota in Lincoln Nebraska says:
"We will soon be going into our third season with our Arkla "Sun Valley" Gas Air Conditioner. I am glad to advise that it has given eminently satisfactory service—both for heating and cooling.
Need for service (except for routine Spring and Fall check-ups) has been practically nil. Service has been prompt and your personnel have been found to be efficient and most courteous."

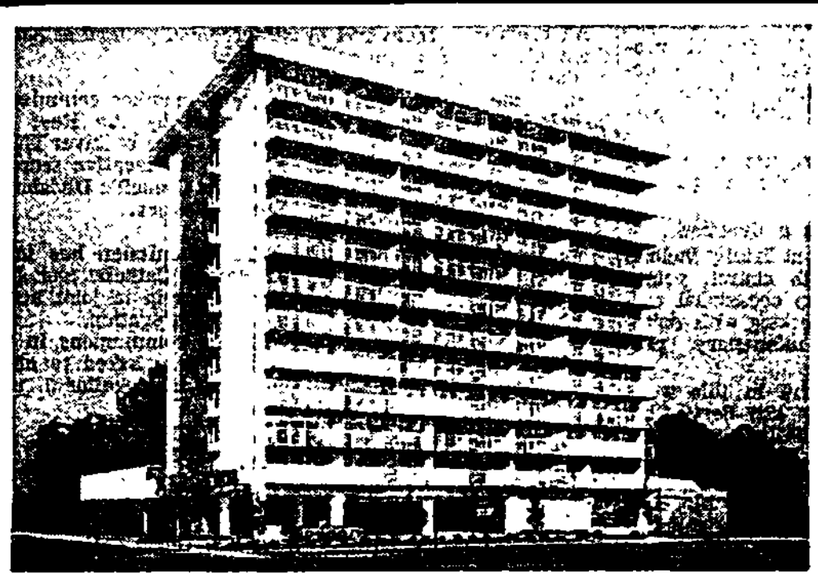

Selmer A. Solheim, Secretary of Sky Park Manor in Lincoln says:
"In keeping with our objective of providing the very best for our residents, a thorough investigation of the available types of all-year air conditioning equipment and fuels led to the installation of a Natural Gas Absorption system. We decided that the Natural Gas Absorption system would best serve the new Sky Park Manor Apartments because of its dependability and long life."
PUBLIC SERVICE The Gas Company

SAVE $1.00 a Gallon
COOK'S PAINTS
on COOK'S BEST QUALITY HOUSE PAINT
During Our BIG Midsummer SALE
Your Choice of:
COOK'S GRIPBOND Exterior Wood Undercoat.
COOK'S HOUSE PAINT Oil Base, Soft-Gloss Sheen.
Reg. $7.38 $6.38 Gal. White or Standard Colors
SUEDE LOW-LUSTER HOUSE PAINT Reg. $7.58 $6.58 Gal.
A-KRYL-X LATEX HOUSE PAINT Reg. $7.95 $6.95 Gal.
EVERY ITEM IN STORE AT REDUCED PRICES
REDUCED THIS WEEK
Good Quality CO-PA-CO Building Paint. Good hiding.....Reg. $5.23 $4.48 Gal.
Better Quality E&D House Paint. Good protection at low cost.....Reg. $6.02 $5.38 Gal.
Cook's TRIM COLORS Enamels. Gives your home a touch of color....Reg. $2.60 $2.23 Qt.
Cook's PRAIRIE RED Barn Paint. Will not fade to a chalky pink.....Gal. Reg. $4.75 $3.88 in 5's
Cook's Timbretone REDWOOD FINISH. Seals, protects, beautifies.....Reg. $5.99 $5.13 Gal.
Cook's PERMAGRIP METAL PRIMER. Makes paint stick to gutters....Reg. $2.29 $1.96 Qt. White
Lifetime Aluminum EXTENSION LADDER SALE 16-Ft Size $15.95 Ea.
Rubber safety feet, vinyl end caps, hydro-locked rungs.
20-Ft. $20.95
24-Ft. $24.95
28-Ft. $28.95
DOOR MIRROR 16x60-In. Beautiful double-strength glass. $8.95 Ea.
Cook's "Golden Bullion" 4-In. Tynex Nylon WALL BRUSH Reg. $4.19 $3.29 Ea.
★ WALLPAPER ★
Choice of 60 Different Designs ...
ALL COLORFAST! MOST WATERFAST!
4 BARGAIN-PRICE GROUPS
Reg. 29¢ to 79¢ a Roll
19¢ Roll - 29¢ Roll - 39¢ Roll - 49¢ Roll
ROOM LOTS of WALLPAPER
10 and 12 Rolls of Sidewall in Each Lot.
$1.98 - $2.98 - $3.98 Each
★ FLOOR COVERING ★
4¼x4¼-In. Plastic WALL TILE 4 Colors 2¢ Ea.
Genuine Vinyl-Surface FLOORING 12-Ft. Wide Reg. $1.19 98¢ Sq. Yd.
9x9-In. Kentile Vinyl-Asbestos FLOOR TILE Dozens of Patterns. Reg. 16¢ 11¢ Per Tile
9x12-Ft. Plastic Surface RUGS Reg. $6.59 $5.88 Ea.
Vinyl-Inlaid FLOORING FHA Quality! 6-Ft. Wide Reg. $2.55 $2.29 Sq. Yd
Feather-light R-V-Lite Ceiling TILE 12x12-In. Tiles Reg. From 19¢ 17¢ Ea.
NO DOWN PAYMENT, MONTHS TO PAY ON COOK'S CHARGE PLAN
COOK'S PAINTS
1435 "O" Open Thurs. Eve 432-7684

Supreme Court Decision Puts U.S. Religion More Than Ever on Its Own

By GEORGE W. CORNELL

Religion in the United States, to a greater degree than ever, is on its own.

The government has pulled back another step from the field.

That is the basic effect of the U.S. Supreme Court decision prohibiting laws requiring recital of the Lord's Prayer and Bible reading in the public schools.

Leaders differ on whether the ruling will help or harm religion, but whatever the result, the state is blocked from a role it has long played.

As the Rev. Dr. Franklin Clark Fry, president of the Lutheran Church in America, observed:

"It heightens the need of the church for strength to stand alone, lofty and unshaken, in American society."

To an extent, the court action marks a new situation for the country's religious forces.

It has resulted from a more sharply defined pattern of church - state relationships brought on by questions arising in a nation once Protestant-oriented, but now a diverse blend of Protestants, Catholics, Jews and non-believers.

"The pluralistic society" is the going term for it.

Stream Of Lawsuits

Out of its stresses has emerged a recent stream of lawsuits involving church - state relations. Not in the first 158 years of the country's history was there a clear-cut Supreme Court case on the issue.

But in the last 25 years, there has been a rising flood of them, with more to come.

Dr. C. Emanuel Carlson of Washington, D.C., executive director of the Baptist Joint Committee on Public Affairs, says historians may well call the present period "The Age of Religious Lawsuits."

The modern wave of litigation which began in the late 1940's seems to be gaining momentum rather than reaching a conclusion."

'Thou Shalt Not'

Repeatedly, in cases dealing with state involvement with religion, the high court has decreed: "Thou shalt not."

In doing so in connection with prescribed Bible reading and the Lord's Prayer in the classroom, the court acted against a practice that has been common throughout the nation's history.

In the first half century of the United States, schools were mostly church-run. But after the development of public schools beginning in the mid-1880's, religious devotionals remained a standard custom.

Surveys show the practice has continued to the present in about half the country's public schools, a larger portion in the South and East.

But now, the barrier is up. The court action caps a whole chain of recent Supreme Court decisions fixing the line between church and state. Among them:

Everson case, 1947—A state may provide free bus transportation to children attending private or parochial schools, but only to aid the child, not religion. "No tax in any amount, large or small, can be levied to support any religious activities or institutions . . ."

McCollum case, 1948 — Released-time religious instruction may not be held on school premises.

Zorach case, 1952 — Released-time instruction may be held off school premises. "We are a religious people whose institutions presuppose a Supreme Being."

Sunday closing laws, 1962—Religious oaths may not be required of a person to hold office. The state cannot "aid those religions based on a belief in the existence of God as against . . . differing beliefs."

Regents Prayer case, 1962—The court banned a 21-word nonsectarian prayer composed by the state for New York schools. "It is no part of the business of the government to compose official prayers for any group."

Last week's decision declares that "the place of religion in our society is an exalted one," and "it is not within the power of the government to invade the citadel."

The responsibility, the court maintained, is elsewhere.

Work is right . . . Judy Beard of Champion (top) and Trudie Williams of Omaha demonstrate.

Merger Supported But With Reserve

A proposed Methodist - Evangelical United Brethren (EUB) merger brought qualified support from delegates to the state EUB conference.

The conference began Monday and ended Friday in Murdock.

Speaking to the delegates, Bishop Paul Milhouse of Kansas City, Mo., whose jurisdiction includes Nebraska, said:

"Former study has shown there is no effectual difference between our two denominations. Our basic beliefs and basic form of church government is the same."

Comments of other delegates were tempered by statements of two laymen, who wished not to be identified.

The laymen said no definite opinions should be formulated "until the plans for union can be carefully studied.

Difference In Size

"Another concern is the great difference in the size of the two denominations. (There are about 10 million Methodists and 800,000 EUB members in the U.S.) We do not necessarily promote the kingdom of God merely with larger units of organizations."

Comments

Other comments:

The Rev. Dr. Richard A. Helm, First EUB Church of Lincoln: "I anticipate the union with the Methodist Church as soon as a satisfactory basis of union can be mutually agreed on."

The Rev. C. E. Nichols, Dawson: "I think the union is quite sure to come."

Ray C. Cook, Omaha, president of Nebraska EUB Men: Ecumenicity is a new and potent thought. Union with the Methodist Church will contribute to the great Christian ideal of the brotherhood of man."

The Rev. Alvin Smith, Orchard: "I think the union is best for both churches because of the necessity of a united Christian witness."

The Rev. Mr. Smith serves both Methodist and EUB congregations in Orchard.

Charles S. Miller, Doniphan: "Its main value will be in the consolidation of small churches and in eliminating duplication of services."

2nd Baptist To Expand

To accommodate a growing church school, Second Baptist Church at 525 No. 58th is planning a $75,000 educational wing. Construction will begin Oct. 1.

The addition will be a flat-roofed rectangle constructed with Indiana limestone, said the Rev. Robert Heydon. The basement will be semiground level.

The 10-room unit will house children's and youth departments, the Rev. Mr. Heydon said.

A large multi-purpose lounge will be used for church meetings, receptions and other social functions, and as a chapel.

Architects for the educational unit are Schaumberg and Freeman of Lincoln.

To New York Mission Work

A Nebraska Wesleyan student will begin inner-New York City mission work for the Methodist Church Wednesday.

She is Patricia Ann Loreman of Stromsburg, a Wesleyan student last year.

The New York City project is one of 7 service projects sponsored by Miss Loreman the Methodist Student Movement and the Methodist Boards of Education and Missions for Methodist college students.

In New York, the students will assist in church schools, day camps and Sunday schools. They will also study urban problems.

UCW Plans Activities

Board Meets On Tuesday

Lincoln United Church Women board members will plan 1963-64 activities Tuesday in their first meeting of the new fiscal year.

Both retired and new board members will meet at 11 a.m. at Second Baptist Church, 525 No. 58th.

One discussion topic will be the proposed Missions Institute, scheduled for 6 Thursday mornings beginning Sept. 12 at St. Paul Methodist Church.

Other topics include the regional assembly of United Church Women and the annual meeting of board members, presidents and key women of the 53 member societies.

The regional conference will be held in Topeka, Kan., Sept. 30 to Oct. 2.

New board members, announced by organization president Mrs. Orin Peterson, include Mrs. Vern D. Carey, Christian social relations chairman; Mrs. Elmer Barnhill, Christian world missions chairman; and Mrs. Elden B Hitz, Christian world relations chairman.

Dedication Set Today at Camp

Louisville—The new Esther K. Newman camp near Louisville will be dedicated at 3 p.m. today by the Omaha Jewish Federation

Arthur H. Goldstein, federation president, said a capacity enrolment for the youth camp has already been reached The camp opens next Sunday.

Trio to Sing

The Lyric Trio from Anderson (Ind.) College will sing at 7:30 p.m. July 2 at First Church of God, 31st and P.

Katsande . . . replies to an inquiring youngster.

Rhodesian Finds U.S. Youth Full of Queries

By MIKE BAXTER

"Are the people in your country civilized?"

What are the children like and what do they eat?"

Fielding such questions as these with good humor is a young and friendly Southern Rhodesian visitor to Lincoln, the Rev. Alfred Katsande.

He is now on the ministerial staff at Trinity Methodist Church, a staff headed by the Rev. Darrel Berg.

The Rev. Mr. Katsande came to the U.S. through a Methodist program bringing leading ministers from overseas churches together for 10 months of study and field work in American churches.

Adjusted to U.S.

Sitting in the cool of his office, a spacious basement room also used for youth group meetings, the Rev. Mr. Katsande seemed comfortable in the new environment.

In Southern Rhodesia he was pastor of Miller Memorial Methodist Church in Sakubva, near Umtali, one of the country's largest churches.

Now, working with youth groups in vacation Bible school, he found interest high and the youngsters eager to know more about his homeland, he said.

Part of His Job

As in many of his talks, he discussed the people and problems of Southern Rhodesia, the country's education and religious practices, its civilization.

This is part of his job.

Or, as he put it, "helping the young church to understand what the mother church is doing and at the same time letting the mother church know" the result of its missionary programs abroad.

"I would like for this program to continue," he declared, adding it should be expanded if funds ever permit.

"This experience I will share with the people at home."

Always a Question

His duties at Trinity include working with church youth, delivering an occasional sermon, and working with visitation and missionary programs.

Helping him in this work are the Rev. Mr. Berg, the Rev. Paul Sisler, and the Rev. Alfred Wright.

And in the meantime, someone is asking, "Mr. Katsande, what are the children like and what . . . ?"

Brethren To Convene

World Session At Urbana, Ill.

Urbana, Ill. — Members of the Church of the Brethren will be urged at their world conference Tuesday through next Sunday to come to grips with the factors that separate men from one another.

Convened under the conference theme, "To Heal the Broken," the conference will bring some 8,000 Brethren to the University of Illinois campus.

On the international scene, the general board will outline details of a scheduled exchange between the denomination and the Orthodox Church of Russia.

On racial matters, Federal Judge James B. Parsons of the Northern Illinois district will speak. Earlier this year he chaired the host committee for the National Conference on Religion and Race.

On the ecumenical scene, the church's fraternal relations committee will report on future conversations with the American Baptist Convention and other church bodies.

Other items of business will include an examination of the church's position on divorce and remarriage and a study of evangelism and the denomination's membership growth.

The Rev. Meredith V. Rogers of the Antelope Park Church of the Brethren will represent Lincoln at the Urbana sessions.

Nazi Methods Will Be Topic

A University of Nebraska professor, just back from Berlin, will discuss historical and Nazi methods Wednesday at 8 p.m. at the Lincoln Unitarian Church, 6300 A.

History Prof. Robert Koehl's talk will be the second in a series of 6 summer programs at the church.

All programs, sponsored by the adult activities committee of the Unitarian Church, are open to the public. They will be held Wednesday's at 8 p.m. Other programs:

July 10—Members of the church will hold a play reading.

July 24—Alan Knox of the University will discuss adults in a period of rapid social change.

July 31—Mrs. Norman Shaw will read and discuss poetry.

Kearney Host To Nazarenes

Kearney — Final preparations are being made this weekend for the annual state assembly of the Church of the Nazarene.

The Nazarene will meet at the Methodist Church here Thursday and Friday.

The delegates will elect new district officers and representatives of the General Assembly in June, 1964.

New Study Out

Philadelphia (AP) — "Logic and Faith" is the title of a new study of the relations between science and religion, by the Rev. Dr. Walter E. Stuermann, a Presbyterian minister and mathematician, published by Westminster Press. He concludes that both religion and science are compatible quests of fuller integrity and truth.

Malone Center Work Camp Is Well Named

Twelve teenagers now at Malone Community Center agree that the Nebraska Council of Churches — sponsored work camp is just that—work.

But the young group also agrees that the full purpose of the camp is being met.

This purpose is reflected in the camp program, which includes participation in worship, study and discussion, and in doing work:

Painting the Center, building and planting flower boxes, making heavy play equipment, painting outdoor equipment, and such domestic chores as washing dishes.

The interdenominational — interracial work camp will continue until next Saturday.

In that time the campers—whose camp has been pitched in the Center itself at 2030 T—will visit with Gov. and Mrs. Frank Morrison, tour the University of Nebraska, and meet in the homes of Lincoln clerical and educational leaders.

One the final day they will hold a picnic at the Center with NU African students.

The interdenominational aspect is emphasized by one of the camp's adult supervisors, Mrs. Dorothea Stahn of the Nebraska Council of Churches.

The camp "gives them an opportunity to live, work, play and study with persons of other races and varying theologies," she said.

And this "lets them come to a better understanding of themselves, their place in a Christian community and helps them clarify their own beliefs."

Other adult camp leaders include the Rev. and Mrs. Larry Stanton of First-Plymouth Congregational United Church of Christ and Kay Thompson, executive director of the Center.

Hometowns range from Champion to Omaha. Six Protestant communions are represented.

World Council Of Churches Fights Racism

A newly-established World Council of Churches committee is preparing to mobilize "all units" of the Council and member denominations in a "planned strategy" against racial injustice.

The committee is authorized to call for demonstrations in major U.S. cities to show the determination of the church to change the "segregated pattern of American life."

The 25-member commission is headed by the Rev. Dr. Jon L. Regier of River Edge, N.J. He is executive secretary of the Council's Division of Home Missions.

The commission has invited Roman Catholic and Jewish leadership to joint action against segregation.

Eleven communions in the Council were asked to abandon any segregational policies.

Colorado Post To Elder Reed

A 1937 Union College alumnus has been named to become president of the Colorado Conference of Seventh-day Adventists.

Elder H. V. Reed will enter the new post after 5 years as president of the Carolina Conference.

He has served pastorates in Minnesota, South Dakota, Pennsylvania and Florida.

Board to Meet

The state board of the Women's Wesleyan Educational Council will meet at 2 p.m. Tuesday in the C. C. White Building on the Nebraska Wesleyan campus.

New Method Is Used To Tell Mormon Story

Two Lincoln visitors intend to change the old Mormon practice of house-to-house calling.

The old method "wastes too much time" and "is not really effective," they agreed.

Now seeking new Church of Jesus Christ of Latter Day Saints members in Lincoln are Elders Raymond Crowell, 19, of Ontario, Ore. and Ralph Jenson, 21, of Brigham City, Utah.

Crowell (left) and Jenson.

They've found a better way — having church members' friends referred to them

First they have the friends meet in the member's home, where they informally discuss basic beliefs of the church.

In 5 later sessions, more about the church beliefs and history is discussed

When use of the referral program became widespread, "the church started to grow," they said, citing figures

In a decade church population doubled to two million, they said, including 115,000 converts in the past year.

The Mormon Church is now the fastest-growing in the world — on a percentage of increase basis — they claim.

Indicating church growth in Nebraska, they said, are the building of a new church in Grand Island and the beginning of church meetings in a house in Kearney.

Both Jenson and Crowell, armed with literature and films, will talk to interested persons in Lincoln in their area, including Lincoln north of O Street, for the next 4 to 6 months.

United Mission Leader Here

The Rev M E Engbrecht of Mt. Pleasant, Ia., United Missionary Church district superintendent, will speak at 10:50 this morning at Northeast United Missionary Church, 3333 No. 66th.

The Rev. Mr. Engbrecht's district includes Iowa, Kansas, Nebraska and South Dakota.

Minister of Northeast Church is the Rev. James T. Hoskins.

SHOP DAILY 9:30 TO 5:30—THURSDAY 10 TO — PHONE 432-8511

Miller & Paine

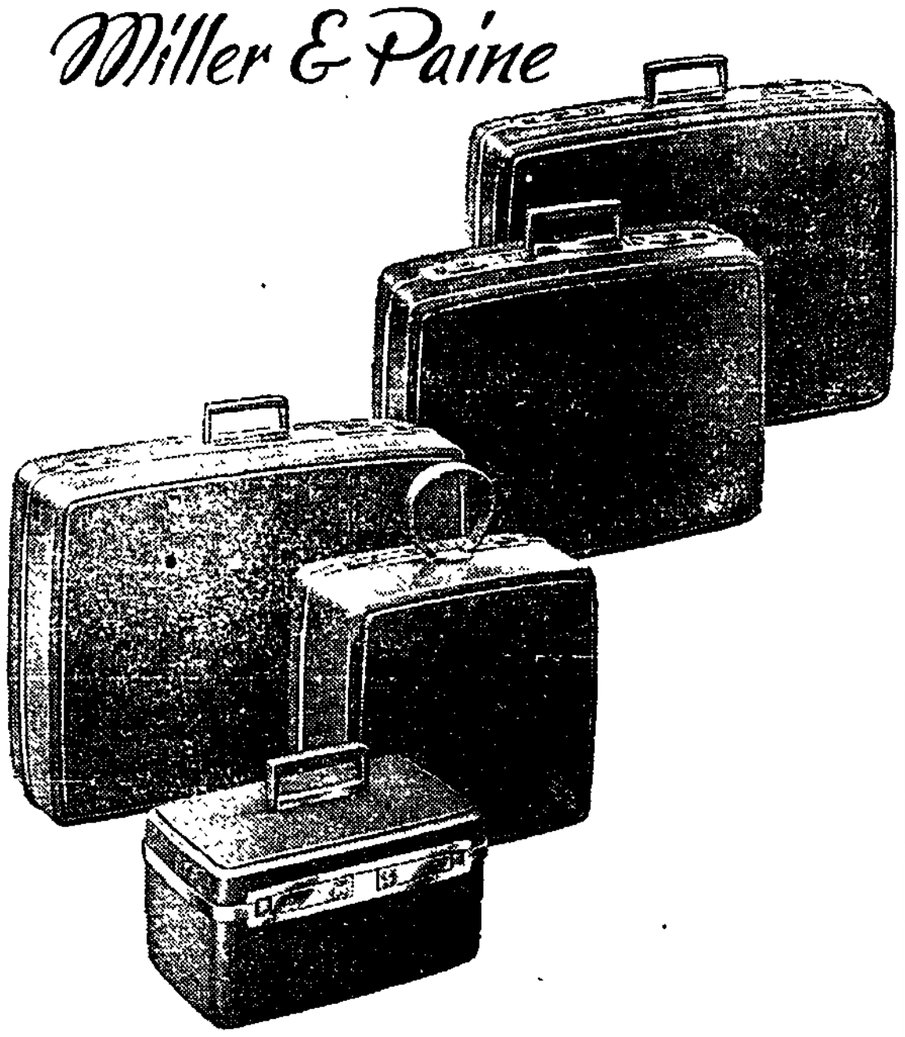

Introducing

SAMSONITE

SENTRY®

Starting at 19.95 plus tax

The luggage that comes to attention — smartly! It's lavished with fashion-freshness, new shape, new colors — dent, scuff and stain resistant plus a strong magnesium frame! Will keep it's vivid look after eons of use! Expensive? Not at all. You can easily afford a matching set, and bring an air of excitement to the longest or shortest trip.

LADIES'—colors: cardinal red, surf blue, marigold, mist white or fern green.

BEAUTY CASE 19.95 TOTE BAG 19.95 LADIES' O.NITE 19.95

WARDROBE 32.95 26" PULLMAN 32.95

MENS' — colors: rich brown, seal black or black olive.

COMPANION CASE 19.95 2 SUITER 32.95 3 SUITER 34.95

ALL PRICES PLUS 10% TAX.

LUGGAGE—MILLER'S FOURTH FLOOR

Sympathy, Hate, Anything Between in Senator's Mail

Funny thing.

Kenny Bowen's finding it hard to sleep these days.

You'd think it would be just the other way around.

Bowen is the state senator who carried the ball, the programs and even the bandages in the unsuccessful legislative battle this spring for a state income tax.

On the showdown vote, however, the income tax bill LB612 found only 19 senators on its side — 3 short of victory.

That settled the argument for two more years.

Pressure now being off, Bowen says he should be more relaxed than is the case.

To understand the heat generated by the bill, one need but read through only a few of the hundreds of letters and telegrams the Red Cloud lawmaker received.

Take a couple of postcards from Omaha.

"You Sap Head — Trying to put more tax on the people. We'll come down there some day and take you out and you won't come back, either."

Or —

"Have fun, you parasitic b———. You won't be back after the next election."

Or —

"Senator Bowen, just a note. It is hard to realize these days that this country was founded to avoid taxation."

Bowen . . . still feels heat.

Or —

"We sat listening to you and Sen. (Michael) Russillo on TV the other evening. It was simply unbelievable the difference in honesty and integrity between you."

There was a Fremont couple who pleaded:

"We write this in all due respect, to beg for mercy! Each time we switch the radio on, each time we turn around, a new tax or a boost in an existing one hits us. We have a dreadful time trying to pay the taxes we've had up to now."

Letters of opposition came from many places, although many were penned by Omahans.

One man included an Omaha newspaper clipping, saying "I left Sioux City 7 years ago for some of the reasons as given in the artical (sic). Some of the taxes I paid last year on an income of $7,178 are $1,139 federal income tax, $4 tax on dog $27 tax on '51 Chivey (sic) and $187 in real estate. Instead of more taxes, let us begin to live without our limits or The GOOSE may move back to Iowa."

An Omaha woman wished Bowen "had 5 children to support, trying to buy a home on which taxes have doubled in the past 10 years."

Not All Opposed

Not by any means were all of the letters opposed to the income tax.

A metropolitan citizen said, "the income tax bill will surely get the tax dodger, so what can be wrong with that? . . . Don't let those self-styled champions of the prolitariart from Omaha mess up this chance to change the worst known tax in the world."

From Lawrence: "I want to congratulate (sic) you on this state income tax. You done very good on television."

From Wolbach: "I want to personally let you know that I am in favor of LB612. It is about time something is being done about the unfair tax situation."

From Beatrice: "Give Nebraska far-sighted vision and let her blossom in beauty . . . Exempt all homes from taxation. Tax income instead."

From Hebron: "GOOD LUCK!"

'Deepest Sympathy'

From somebody — a card entitled "Our Deepest Sympathy," with the note: "Goodby dear tax."

According to some of the letters, Bowen stood only several paces away from Nikita Khrushchev in the communistic heirarchy.

Quite a batch of "down with the income tax" communications contained identical wording over a 3-paragraph message, even though their origination points were different.

Bowen also displayed form letters from several large Omaha security firms' documents addressed to all friends and customers, recommending citizen protests.

Not only was one obviously elderly Fairmont penman against the proposed change in state tax base, but recommended more drastic action:

"Adjourn! Adjourn and go home. Seal the doors and windows of the Senate chamber as a symbol of shame!"

Kenny Bowen's income tax letters file is a bulging one.

It ought to provide stimulating memories on future cold, wintery nights, he thinks.

Timber-r-r!

Pisa, Italy (UPI)—The leaning Tower of Pisa has tipped another .0046 inch in the past 6 months.

Maico presents a new hearing aid... Actual Size

SO TINY HIDES UNDER

Never before has so much hearing power been built into such a tiny instrument. *Not a gimmick* but a real hearing aid that outperforms aids many times its size.

Smallest aid ever made by MAICO, most trusted name in hearing. No cords, no wires, no tubes—and it's "convertible" —wear it IN THE EAR or BEHIND THE EAR, as you choose! See the amazing new

MAICO Starlite

at Maico—712 Sharp Bldg., Lincoln. Ph. 432-1967

Constitutionality Of Laws in Doubt

As the 73rd Legislature speeds its way toward adjournment, several senators are questioning the constitutionality of at least two laws they've passed this session.

The business of reflecting was prompted by the recent Lancaster County District Court decision of Judge Bartlett Boyles against the State Board of Education.

Acting on litigation brought by Rockville High School, Judge Boyles said the law giving the Board power to make rules and regulations was not sufficiently specific.

As such, the judge declared, the statute provided too liberal a delegation of legislative authority.

The ruling has been appealed to the Nebraska Supreme Court. In some quarters, there's a belief Judge Boyles will be reversed, although the belief may be wishful thinking.

If the judicial attitude is that the Legislature must very carefully spell out guidelines for administrative agencies, then Sens. George Gerdes of Alliance and Clifton Foster of Bradshaw have some doubts about LB374.

Reappraisals

This bill permits the state tax commissioner to determine standards for mandatory county property reappraisals.

It was one of the suggestions from last year's $30,000 Legislative Council tax study.

Fairmont Sen. Eric Rasmussen also questions the constitutionality of LB315.

Under it, the Dept. of Agriculture is given authortly to adopt rules and regulations necessary to administer and enforce the laws in its domain.

There's no question the Legislature can delegate its powers to administrative officers.

Foster has an attorney general's opinion on the subject.

Quotes Court

Recalling language from a school case, the opinion quoted the court:

" . . . it is impossible for the Legislature to deal directly with the host of details and complex conditions on which it legislates, and when the Legislature states the purpose of the law and sets up standards to guide the agency which is to administer it, there is no constitutional objection to vesting discretion as to its execution in the administrators."

The important phrases here are "purpose of the law" and "standards to guide."

Once these conditions are met and limits defined, state agencies do have the power to make rules and regulations.

Asst. Atty-Gen. Harold Mosher wrote the opinion, considered one of several more significant such documents of the current session.

Foster said the only method of determining whether any law is constitutional or not is to have it challenged.

Until that time, the statute is on the books and fully operative.

Pogge Heads Audubon Club

Dr. R. C. Pogge, is the newly-elected president of the Lincoln Audubon Naturalists' Club. Other officers are Prof. Robert Sandstedt, vice-president; Mrs. Paul Murdoch, secretary; Dorothy Wilson, corresponding secretary, and Mrs. Fred Strasser, treasurer.

Chairman of the committee for the Nature Center is George Keim. Committee members are Foss C. Hush, Mrs. Paul Murdoch and Mrs. Glen Litzenberg.

Languages Are Hobby

Moscow (AP) — "It's just a hobby," says Yevgeny Sergeyev, a 49-year-old civil engineer in the architectural and planning department of Moscow city hall, who speaks 18 languages besides his native Russian.

Sergeyev can converse in English, French, Swedish, Norwegian, Spanish, Dutch, Portuguese, Italian, German, Danish, Japanese, Indonesian, Malay, Afrikans, Finnish, Czech and Latis (language of Latvia).

"Finnish is the hardest by far — there's no comparison with any of the others," he says. "Indonesian is the easiest. It has no tenses and no plurals."

TV Program Struck Home

Bayside, N.Y. (AP) — Television for kids is not all bad.

At bedtime for a 4-year-old boy, his mother went in for the evening ritual of storytelling taking with her a cigaret and ashtray. After she turned out the light and stretched out on the bed next to him, the boy said:

"Go on out in the living room and finish that cigaret, Mom. I don't want any fires in here."

The admonition of a TV fireman who appears on a local children's program had struck home.

The Reverend Knows Horses

Vigo Park, Tex. (AP) — The Rev. Roland Moore, pastor of the Vigo Park Methodist Church, also is one of the best-known judges of quarter horses in the Southwest.

He helped in the formation of the American Quarter Horse Assn. in Fort Worth and was one of its first inspectors.

Besides serving the church here, Mr. Moore is pastor of the Wayside Church, owns and operates a farm where he raises horses from the bloodlines of famed King Ranch stock and is known as a horse trainer and calf roper.

Paul Sieck
Firestone Store Mgr.

We're offering a fantastic selection of major appliance values at low prices during our...

PHILCO BONUS BONANZA

Just say "Charge It"... choose your terms... weekly, semi-monthly or monthly!

3 BIG DAYS... Mon., Tues., and Wed.... OPEN 7 a.m. till 9 p.m.

NEW PHILCO CONSOLE TV
and console stereo
Dozens of models to choose
from...once-in-a-lifetime values

NEW PHILCO APPLIANCES
• Refrigerators • Freezers • Automatic Washers and Dryers • Duomatics • Ranges... priced to sell fast!

Convenient Payday Terms — Up to 24 Months to Pay!

SPECIAL BONUS

Your Choice
26" De Luxe Bike
or
18" Power Mower
For Only
$5

with purchase of any new Philco TV or appliance listed above

Firestone

SPEEDWAY PROVED FOR TURNPIKE SAFETY

where your dollar buys MILES more
EASY CREDIT TERMS!

12th & "N" INSIDE PARKING by month 432-1088

OPEN EVERY NIGHT TILL 9

Priced as shown at Firestone Stores; competitively priced at Firestone Dealers and at all service stations displaying the Firestone sign.

Sam Savage

When "Savage Sam" turns on his full ferocity in this Disney thriller at State Theater, Mr. Apache had better look out!

Grrr!

Bo Van Doren?

Hollywood (AP) — Comedian Joey Bishop, for one, doesn't believe that actress Mamie Van Doren and Bo Belinsky will ever get married.

"How would it look," asks Joey, "for an actress to be billed as Mamie Van Belinsky?"

Top Movies of the Week

By JOE FITZ GERALD

'Longest Day'

Nebraska—Starts Friday.

Ike had the men and the arms.

Zanuck had to find his.

But find them he did and the result is a spectacular re-staging, on film, of the events of June 6, 1944, when the Allies smashed ashore on the Normandy coast to conquer Nazi-occupied Europe.

There's a seemingly endless list of top male stars in this film, with Richard Burton, Henry Fonda, Curt Jurgens, Robert Mitchum and John Wayne, to name just a few.

Irina Demich, a pretty Paris redhead, makes her debut as the most noted heroine of the French Resistance forces. She shares stellar honors with 42 international stars.

The National Board of Review has named "Longest Day" the "Best Picture of the year 1962." It received 5 Academy Award nominations, including the best of the year.

Tremendously exciting, this family movie.

'Yellow Canary'

Stuart—Starts Friday.

Pat Boone, Barbara Eden and Steve Forrest star in this mystery film about a singing idol whose ascent to fame is violently interrupted by the kidnapping of his infant son.

Miss Eden plays Boone's highstrung, and at times hysterical, wife. Forrest is Pat's sadistic bodyguard.

'55 Days at Peking'

Varsity Attraction

A handful of courageous men and women fight a horde of fanatics and the armies of an empress in this breathtaking film starring Charlton Heston, Ava Gardner and David Niven.

The City of Peking, an imperial palace, a legation compound and an entire "Chinese" countryside were created as a background for the glittering cast which also includes Flora Robson, John Ireland, Kurt Kasznar and Jacques Sernas.

Filmed in Spain, at Las Matas.

'Good' Bullets

New York (UPI) — In a study of 211 "Lone Ranger" films, conducted by Hardie Frieberg, president of Telesynd, which distributes the series, he found that Clayton Moore as the "Lone Ranger" fired 1,734 bullets and never killed anyone. (It's not that he was a bad shot, but the "Lone Ranger" never shoots to kill.)

Main Feature Clock

Joyo: "Six Black Horses," 1 00, 4 35, 8 10 "The Birds," 2 20, 5 50, 9 25

State: "Savage Sam" 1 17, 3 17, 5 17, 7 17, 9 17

Varsity: "The Girl Hunters," 1 25, 3 26, 5 27, 7 28, 9 29

Stuart: "Hud," 1 00, 3 10 5 20, 7 25 9 35

Nebraska: "The Men Who Knew Too Much," 1 00, 4 55, 8 55 "The Trouble With Harry," 3 00, 6 55

West O: Cartoon, 8 20 "If A Man Answers" 8 30 "The Outsider," 10 25 Last complete show, 9 30

84th & O: Cartoon, 8 25 "Five Miles to Midnight," 8 32 "Diary of a Madman," 10 30, "To Sail A Crooked Ship," 12 30.

Starview: "Erik The Conqueror" 8 30 "The Mind Benders" 10 10 Late show "Operation Bikini"

35 Years Ago . . . When Clara Bow Was Very Big

Hollywood (UPI)—Fredric March, a two-time Academy Award winner, sat on a canvas-backed chair in a cavernous sound stage at Paramount studios where he started in pictures 35 years ago, shook his head and said, "It's different now."

"When I started in this picture business we didn't even have standins," he recalled. "You stood in for yourself under those hot lights. I started at this lot in 1928 and talking pictures were just beginning.

"Clara Bow was very big then. I was lucky and got a 5-year contract because somebody had an idea that only stage actors could talk. At the time I had come out here from the east in a play, 'The Royal Family.' Hollywood people saw me and said, 'There's an actor who can talk'."

Since then March has appeared in 65 pictures, many of them ranked among Hollywood's most successful. He long ago decided to limit his picture appearances to not more than one or two a year.

March has returned to his Hollywood beginnings at Paramount to play the President of the United States in "Seven Days in May," a movie based on the popular novel.

Dual Role

March won two best actor Oscars, one in 1932 for "Dr. Jekyll and Mr. Hyde," in which he played a dual role. His second was in 1946 for "The Best Years of Our Lives."

During his career he has appeared with some of Hollywood's top stars, including leading ladies Janet Gaynor, Clara Bow, Greta Garbo and Norma Shearer.

He was one of the first stars to break with Hollywood's tradition that kept actors under long-term contracts to major studios, a system which has almost disappeared in recent years.

I've been free lancing since 1935," he said. "I had been under contract from 1928 to 1933 at Paramount, then went with Darryl Zanuck for two years. When I left Zanuck he told me I wouldn't get anywhere without a big studio behind me."

March got along fine without a long-term major studio commitment. Because of his independence he was able to choose his motion pictures or appear in stage plays.

"I think Hollywood is having a renaissance," he said. "Its picking up, there are more pictures. Everything I read indicates they're falling away from runaway production of films overseas. They're coming back."

Asked to name today's leading stars, March nominated some of his favorites including Marlon Brando, Paul Newman, Jack Lemmon, Kirk Douglas, Burt Lancaster, William Holden, Richard Burton.

His list of leading actresses includes Joanne Woodward, Janet Leigh, Shirley MacLaine and Audrey Hepburn.

All his choices are performers who emerged as stars during the post World War II era.

But March doesn't mean to disparage his colleagues from Hollywood's glittering 30s.

"There were some great pictures," he said thinking back over the years.

The night was short for some in "The Longest Day"

Heston fights off "The Crusher."

'The Poodles'

Hollywood (AP) — Producer Robert Lippert says animals are Hollywood's most commercial commodity.

The producer goes into a long and logical argument, citing the success of Walt Disney and Lassie, among others. Then he announces the name of his next picture.

It's called "The Poodles."

Many, Many Playwrights

New York (AP)—Playwriting is keeping a lot of people busy, the Dramatists Guild reports.

In the 10 months ending last March 31, a tally by the organization shows, 2,015 dramas and musicals were registered with the copyright division of the Library of Congress.

Annually Plenty

Tony Perkins says a single stage outing per year is about right to give an actor a chance to experiment. "You have to try new things but one concussion a season is enough," Tony insists.

Barbara and Boone. Their upset is violent.

What's new at the Air Base. Timely illustrated feature and news stories in the "Sunday Journal and Star" keep you fully informed.

Capital Entertainment

By JOE FITZ GERALD

There was something missing at Theatre Inc.'s "Dalton" and "Nell" melerdrammers at the Lincoln Hotel Wednesday night. Not that it mattered.

There was much hissing, booing and acclaiming, and many yaks in the audience (anyone could attend).

Apparently so much fun was had by all that few if any noticed the "defect."

However, in early melodrama there were 4 types of characters:

The spotless, stainless, untainted heroine, chaste and chased.

The pursuing villain, impure as the driven coal dust.

The "hang-on-ma'am, heah-ah-come" hero.

And, fourth, a comic personage who sort of went along with the hero, shouting "hang-on-ma'am, heah he comes."

"Dalton" and "Nell" had all but the comic varlet.

Not that it mattered.

Harry Peebles, Wichita theatrical agent who sponsors Grand Ole Opry performances at the Auditorium here, has been named "No. 1 country and western music promoter in North America."

Distinguished British actor Robert Morley, who contends more stress should be put on failure rather than success, would probably endorse the famed circus attraction, Kossmayer and His Unrideable Mules.

"The Ugly American," starring Marlon Brando and Sandra Church, has won the May Boxoffice Blue Ribbon Award.

Lon's Back

Returning to the movie scare business after a 6-year absence is Lon Chaney, who looks like this in "The Haunted Palace," another unearthing of the work of Edgar Allen Poe. Chaney plays the role of assistant male witch to headman Vincent Price.

Duse Memorial

Asolo, Italy (AP)—A memorial has been set up in this Po valley tourist center to Eleanora Duse, renowed actress of a half century ago who spent much time here.

84th O DRIVE-IN Theatre HA 488-5353
Tonite 1ST LINCOLN SHOWING
THE MOST DIABOLICAL PAGES EVER WRITTEN BECOME
THE MOST TERRIFYING MOTION PICTURE EVER CREATED!
VINCENT PRICE
IN HIS MOST CHILLING PORTRAYAL OF EVIL
diary of a madman
TECHNICOLOR
PLUS
SOPHIA LOREN ANTHONY PERKINS
FIVE MILES TO MIDNIGHT
Plus Big BONUS HIT
"TO SAIL A CROOKED SHIP"

DANCE
SUNDAY, JUNE 23
norman and his Country Rythm Boys
Polkas—Country—Rock 'n Roll
Enjoy FINE FOODS at
BORDER INN
8 pm to 12
30 miles west of Lincoln—Hwy 6

State 14th & O
Look To The Name WALT DISNEY For The Finest In Family ENTERTAINMENT
LED BY A LOP-EARED HOUND they challenged the entire Apache nation!
Walt Disney presents
Savage Sam
BRIAN KEITH · TOMMY KIRK · MARTA KRISTEN · KEVIN CORCORAN
CHILDREN 50c
TECHNICOLOR

SPILLANE IS ACTION!
TAUT! TOUGH! TORRID!
THE GIRL HUNTERS
MICKEY SPILLANE
MIKE HAMMER
SHIRLEY EATON
LLOYD NOLAN · HY GARDNER
PANAVISION
AT THE Varsity
COMING SOON— "55 DAYS AT PEKING"

JOYO: Air Conditioned Now Thru Wednesday
"It could be the most terrifying motion picture I have ever made!" —ALFRED HITCHCOCK
ALFRED HITCHCOCK'S "The Birds"
TECHNICOLOR A Universal Release
ROD TAYLOR · JESSICA TANDY · SUZANNE PLESHETTE and introducing TIPPI HEDREN
plus—AUDIE MURPHY in 6 BLACK HORSES

Lincoln joins London, Paris and twelve selected American cities in WORLD-WIDE PREMIERE PRESENTATIONS
55 DAYS THAT STUNNED THE WORLD!
SAMUEL BRONSTON presents
CHARLTON HESTON
EVA GARDNER · DAVID NIVEN
55 DAYS AT PEKING
TECHNIRAMA TECHNICOLOR
STARTS WED. VARSITY

NOW! STARVIEW OUTDOOR THEATER
OPEN 7:15 SHOW AT DUSK
1ST LINCOLN SHOWING
RAVAGING... PILLAGING A PATH OF CONQUEST!
ERIK THE CONQUEROR in COLORSCOPE
CAMERON MITCHELL
THE KESSLER TWINS
2ND NEW HIT!
FROM THE BLACK PIT OF THE HATE MACHINE CAME A THING NOT A MAN . . .
THE MIND BENDERS
DIRK BOGARDE · MARY URE · JOHN CLEMENTS
BONUS HIT!
THE GO-GO BOYS . GO ALL THE WAY!
AMERICAN INTERNATIONAL'S
OPERATION BIKINI
TAB HUNTER · FRANKIE AVALON · SCOTT BRADY

TONIGHT! OPEN 7:15—SHOW AT DUSK
WEST "O" DRIVE-IN THEATER
24th & West "O" 432-8420
She was so BOSTON in PUBLIC...and so FRENCH in PRIVATE... But what happened when she got them mixed up
SANDRA DEE & BOBBY DARIN
ROSS HUNTER
"IF A MAN ANSWERS"
...DON'T HANG UP!
Hang around for the FUN!
COLOR!
CO-FEATURE!
NO MAN EVER FOUGHT A FIERCER BATTLE TO BELONG AGAIN!
TONY CURTIS
THE OUTSIDER

THE Indian Hills CINERAMA THEATRE
WEST DODGE AT 84TH / 393-5555
In Omaha FREE PARKING
Call 393 5555 for schedule of Omaha Transit Company bus service to theatre.
NOW IN SUPER SIZE CINERAMA HOW THE WEST WAS WON
FOR RESERVATIONS & INFORMATION CALL 432 7571 326 STUART BLDG. 8 30 4 30 MON. THROUGH FRI.
Cooper 15TH & DOUGLAS 346-2058
in Omaha BEST PICTURE OF THE YEAR!
ACADEMY AWARD WINNER
Columbia Pictures presents THE SAM SPIEGEL DAVID LEAN Production of
LAWRENCE OF ARABIA

Stuart 140 NO. 13TH 432 1465
DOORS OPEN AT 12:30
ADULT ENTERTAINMENT
1 00, 3 10; 5 10, 7 25, 9 35
The man with the Barbed Wire Soul!
PAUL NEWMAN IS "HUD"!
FREE PARKING for Stuart and Nebraska after 6 p.m. at: State Securities Self Park, 1330 N—Car Park Garage, 13th & M—Auto Park, 13th & Q—and Rampark, 12th & P

Nebraska 1144 P ST 432 3126
DOORS OPEN AT 12:30
JAMES STEWART · DORIS DAY
Alfred Hitchcock's "THE MAN WHO KNEW TOO MUCH"
AND
Alfred Hitchcock's "THE TROUBLE WITH HARRY"
EDMUND GWENN · JOHN FORSYTHE · SHIRLEY MacLAINE

STARTS FRIDAY AT THE NEBRASKA . . .
DARRYL F. ZANUCK'S THE LONGEST DAY
WITH 42 INTERNATIONAL STARS!
Based on the Book by CORNELIUS RYAN Released by 20th Century-Fox

This Week in Lincoln

What to Do

Times p.m. unless otherwise indicated.

Today

Baseball — Columbus v. Optimists, Sherman Field, 2nd & South, 8.

Arabian Horse Show — Fairgrounds.

All-State Concert — Nebraska Union, 14th & R, 3.

Young Single Adults — International single adults p, St. Paul Methodist, 1144 6:30.

Monday

Baseball — Globe v. Standard Reliance, Elks Field, 37th & Normal, 7:30.

All-State Recital — Nebraska Union, 7:30.

Barbershop Singers — Hotel Lincoln, 8.

Tuesday

Baseball — Roberts v. Hastings, Sherman Field, 8; Bonebright v. Lawlors, Elks Field, 7:30.

All-State Band Concert — Nebraska Union, 7:30.

Wednesday

Keen Time Klub — Antelope Park Pavilion, 8.

Baseball — Gerrys v. Grand Island, Sherman Field, 8; Globe v. Gerrys, Elks Field, 7:30.

Summer Artist Series — "An Evening With Rogers and Hammerstein," All-State music students, Nebraska Union, 14th & R, 8.

Thursday

Baseball — Optimists v. Central City, Sherman Field, 8; Prairie Maid v. Bonebright, Elks Field, 7:30.

All-State Choral Concert — Nebraska Union, 14th & R, 7:30.

Friday

Baseball — Roberts v. Norfolk, Sherman Field, 8.

All-State Orchestra Concert — Nebraska Union, 7:30.

All-State Play — "Skin of Our Teeth," Howell Theater, 12th & R, 7:30.

Singletons — Social club for single adults, 25-40, YMCA, 210 No. 13th, 8.

VFW Teen Dance — Post Home, 39th & Cornhusker, Hwy., 8-11.

Saturday

Baseball — Optimists v. York, Sherman Field, 8.

Varsity Show — "Lucky Star Enterprise," State Fairgrounds, 8.

All-State Play — "Chanticleer," Howell Theater, 7:30.

All-State Concert — Band, orchestra and chorus, NU stadium mall, 14th & S, 7:30.

This Week

Mellerdrammers — Hotel Lincoln, 2 today; 8 and 9:30 Wednesday-Saturday.

Duplicate Bridge — Coatney's, 14th & South, 11 a.m. Tuesday; Hotel Cornhusker, 7:30 Wednesday and Friday.

Good Time Clubs — Bethany Christian, 1645 No. Cotner, 12 Monday; Pentzer Center, 1625 No. 27th, 12 Tuesday; USO, 1402 P, 12 Wednesday; St. Paul Methodist, 1144—M, 12 Thursdays; Havelock Fire Station, 6032 Havelock, 1. Friday.

Bennett Martin Library — 14th & N, closed Sundays, 9 a.m.-9 Monday-Friday, 9 a.m.-6 Saturday. Branches: Lefler, Uni Place and Northeast 2-6 and 7-9 Monday-Friday. 2-6 Saturday; South and Bethany 2-6 and 7-9 Monday-Friday, 10 a.m.-6 Saturday; College View 2-6 and 7-9 Sunday Friday; Havelock 2-6 Monday-Saturday and 7-9 Monday and Wednesday.

Conferences

Elementary School Principals — Nebraska Center, 33rd & Holdrege, today-Friday.

Midwest High School Red Cross Leadership — Nebraska Center, today-Saturday.

Special Education Seminar — Nebraska Center, Tuesday.

Learning for Living Seminar—Nebraska Union, 14th & R, Wednesday.

Investments — Nebraska Center, 33rd & Holdrege, Thursday.

Sightseers

Capitol—15th & K, tower, Sunday 2-4; Monday-Friday 8:30 a.m.-4:30, Saturday 10 a.m.-4. Tours, Sunday 2, 2:45, 3:30; Monday-Friday 9, 10, 11 a.m. and 1, 2, 3, 3:45; Saturday 10, 11 a.m. and 1, 2, 3. **Governor's Mansion**, 14th and H, tours Tuesday only 10-11 a.m. and 2-2:30.

At Morrill Hall, 14th & U—Museum of Prehistoric Life and World Science, Wildlife Dioramas. Sunday and holidays 2-5; Monday-Saturday 8 a.m.-5; Monday, Wednesday and Friday 7-9 **Ceres transparent woman**, demonstrations Sunday and holidays 2:30, 3:30, 4:30; Monday-Friday, 3:45, Saturday 10:30 a.m., 3:45; **Sky Show, Mueller Planetarium**, Sunday, Saturday and holidays, 2:30, 3:45; Monday, Wednesday, Friday, 8; Monday-Friday, 2:45.

Sheldon Art Gallery — 12th & R, 2-5 today; closed Monday. Tuesday 10 a.m.-10, Wednesday-Saturday 10 a.m.-5.

State Historical Museum—15th & R, Sunday 2-5; Mondays-Saturday 8 a.m.-5:30. Displays of western history, Indian and pioneer life, period rooms, reference library.

Zoo—Antelope Park, 1300 So. 7th, 8 a.m.-4:45 daily; Buffalo, elk, herd, duck feeding, playgrounds, scenic drives and walks, Pioneers Park, Van Dorn & Burlington, 7 a.m.-sunset daily.

Swimming — Public pools, 9 a.m.-9 p.m.; Irvingdale 19th & Van Dorn; Uni Place, 49th & Lexington; Municipal, 22nd & M; Ballard, 66th & Kearney; Eden Park, 48th & Antelope Creek Rd.

William Jennings Bryan Home —40th & Sumner. Daily, 1:30-4:30; Wednesday, 1:30-4:30, 7-9, closed Monday.

Atomic Power Plant — Sheldon Station, Hallam, 22 miles SW Lincoln. Tours by appointment with co-ordinator at plant.

Irvingdale Civil Defense Shelter — 18th & Van Dorn, tours daily 2-4 except Sunday and Monday.

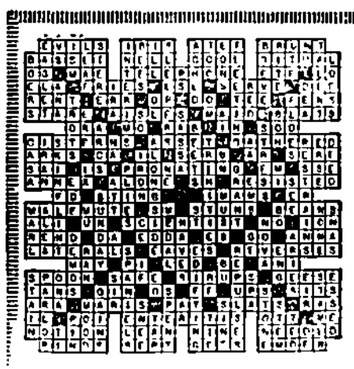

Answer To Last Week's Puzzle

Nebraskans Delegates At Helsinki

Two Going To Lutheran Meet

Two Nebraskans have been named delegates to the 4th Assembly of the Lutheran World Federation in Helsinki, Finland July 30-Aug. 11.

The Rev. Dale H. Bruning of Bruning and the Rev. Dr. C. C. Madsen, president of Dana College at Blair, will be among 30 representatives of the American Lutheran Church.

The assembly will make "housekeeping" decisions and "decide whether the federation needs some restructuring," American Lutheran Church president Dr. Fredrik A. Shiotz said.

The Lutheran Church in America will send a 32-man delegation to the Assembly, headed by LCA president Dr. Franklin Clark Fry of New York.

The Lutheran Church—Missouri Synod, although not a federation member, will send 20 official observers, including its president, Dr. Oliver R. Harms of St. Louis, Mo.

Official observers will also come from the Roman Catholic Church, the World Reformed (Presbyterian) Alliance, the Baptist World Alliance, the Anglican Communion, the International Congregational Council and the World Convention of Churches of Christ.

Harms Talks at Christ Lutheran

Dr. Oliver Harms, president of the Lutheran Church—Missouri Synod, will speak next Sunday at Christ Lutheran Church, 40th and Sumner.

He will speak at the 3 p.m. dedication of the new church, according to Pastor Charles Reimnitz.

Britches Rodeo Is June 28-29

Chadron (UPI)—The Nebraska State Little Britches Rodeo will be held at the Fairgrounds here June 28-29 with entries expected from South Dakota, Wyoming, Colorado and other surrounding states as well as Nebraska.

For the first time in the history of the show, full size custom made hand tooled saddles will be given to the champion cowboy and cowgirl in the junior and senior divisions. Championship buckles will be given to first place winners and trophies for second and third place winners.

The highlight of the rodeo will be a queen contest. Judges will rate the cowgirls on horsemanship, personality and speed in running prescribed patterns.

School's out . . . but Dr. Brown's reading goes on.

Doctor-Student Brown Is a First for Lincoln

By BESS JENKINS

Dr. John A. Brown III has been both physician and student this past year.

The student role makes him the first Lincoln physician to complete what the Nebraska Psychiatric Institute (NPI) in Omaha calls its orientation course in psychiatry for the general practice doctor.

Only a minority of Nebraska's general practice (GP) physicians are likely to take this course that stretches over a year's time.

As Dr. LaVerne Strough, assistant NPI director, explains, the major goal is to train GPs in communities where psychiatrists are not readily available.

The training is designed to make GPs more alert in detecting psychiatric problems in their patients.

Classes are deliberately small. There were 8 in Dr. Brown's, the other GPs coming from Gering, Alliance, York, Grand Island and Neligh.

The proctor was Dr. William Roth, University of Kansas professor of psychiatry.

Financing

A National Institute of Mental Health grant, plus some federal mental health funds, finance the course.

About 30 GPs thus far have had the training, which Dr. Brown describes as "invaluable benefits one can't get out of books, in medical college, via films, in the mail or from another doctor."

"The problem can be as simple as the diabetic man who refuses to take his insulin, or the woman patient commencing the menopause, or it can be much more," said Dr. Strough.

"But they do come to the family doctor initially. "Our GPs learn to determine when and how they can handle the problem or if consultant services are needed."

And for those who still attach a stigma label to each psychiatric problem, Dr. Brown believes increasing GP or family doctor participation will demonstate "this isn't so."

The course is not one to breeze through.

Real Problems

A full day was spent monthly in NPI where the GPs interviewed patients with real problems. Then there were critical as well as complimentary post-mortems.

Homework? Yes, volumes of it in reading of books and journals and papers.

Then the GPs had to compile 3-month reports of the patient work done in their offices on an anonymous basis.

"I was amazed by the total number of patients who needed more than physical treatment," Dr. Brown said.

Hospital Assn. To No. Platte

North Platte — Nebraska Hospital Assn. members with a problem could get an answer at their summer convention here and a silver dollar to boot.

The final problem solving session Friday morning in the Pawnee Hotel promises one silver dollar for each question used.

Other session topics for the conference, which starts Thursday morning, cover hospitals and Blue Cross, legislation and cost formulas.

All hospitals also are invited to an institute on hospital personnel and policies scheduled at 3:45 p.m. Thursday by the Nebraska Catholic Hospital Assn.

Henry T. Reimer Jr., administrator of the Mennonite Deaconess Hospital at Beatrice, is the state hospital association president.

Today's Crossword Puzzle

Across

1 Resort city in West England
5 Visible vapor
10 Waste metal
15 To tent out
19 Donkey
20 Taut
21 Reason
22 Sign of the Zodiac
24 Bay window
25 Outfit
26 Chinese pagoda
28 Encountered
29 Analyze grammatically
30 Laths
31 Mulberry
32 Inclination (pl.)
34 Anatolian goddess
35 Rugged crest of mountain range
36 Attempt
38 Deserved
40 Tennis stroke
42 Candy
46 Humorists
47 Silkworm
49 Strengthening rim
54 Mistake
55 Metal containers
56 Fetches
58 Submit
59 Den
60 Native of Denmark
61 Perform
62 Cravats
64 Exploit
65 In music; high
66 Variety of chalcedony
67 A body of cavalry
70 Burden
72 Governor of Algiers
73 Witty sally
74 Smash
76 Go at an easy gait
78 British battle cruiser sunk off Malaya
81 Sphere
82 River of Asia
84 Lilts spirits of
88 Simpleton
89 Loyal
91 Of grandparents
93 Floating in the water
94 Intellectual
96 Spoken
98 Goddess of infatuation
99 Infuriate
101 Son of Seth
103 Carved image (pl.)
105 Recompense
106 The urial
109 Dry
111 Asterisks
112 Serpent's sound
113 Equip with weapons
116 Tree
118 Succulent plant
120 Child for father
121 Moistens
122 Part of leg
123 Place of combat
125 Perform acrobatic feats
128 Noises
129 One of the Apostles
130 Abhor
132 To annoy
133 Baseball tallies
134 Cook in certain way
135 Yellow ocher
137 Large tract of land (pl.)
139 Edible seed
140 To elude
144 Fundamental mass of life tendencies
146 Droops
147 Measure of China
148 Angry
153 Started
154 Bring legal action against
156 Weight of Turkey
157 The sun
158 City of Massachusetts
159 An onset
160 City of Illinois
162 Sound quality (pl.)
164 Man's name
165 Golf mounds
166 Nomadic Arabs of Central Arabia
167 Rub out
168 Places

Down

1 A knot in cloth
2 Tune
3 Allowance for waste
4 Revolver case
5 Wander
6 The linden
7 Heavy East Indian wood
8 While
9 Distance measure (pl.)
10 Disperse
11 Symbol for calcium
12 Alcoholic drink
13 Alloy of gold or silver
14 Part of flower
15 Competently
16 Sandarac tree
17 Muck
18 Nuisance
19 Genus of the cow
23 Observe
27 Blackbird
32 Wagers
33 Sonora coast Indian
37 Syllable of scale
38 Pronoun
39 Small depression
41 Belonging to
42 A tissue
43 Spoken
44 Small two-winged fly of Europe
45 In favor of
46 Magician's rod
48 Money exchange discount
50 Assist
51 Require
52 Merriment
53 Whirlpool
55 Floor covering
56 Fumble in baseball
57 Dispatched
60 Raised platform
61 Colorless
63 Certain
66 Wife of a Mohammedan ruler
67 Menace (pl.)
68 U.S. Indian
69 Roman household gods
71 Comforts
73 Cite
74 Becomes acid
75 Roams
77 Prepared skins of animals
78 Border
79 Holland commune
80 Transfix
83 Symbol for sodium
85 Color
86 Worm
87 Pronoun
90 Artificial language
92 Boundaries
95 Feminine name
97 Buddhist pillar
98 Turkey buzzard
100 Headland
102 River mud
104 Adhesive band
106 Mine surveying nail
107 Employ
108 The dill
110 Gloomy
112 Chickens
113 Against
114 Female ruffs
115 Simple
117 Compass point
119 Turkish title
121 Achieves victory
122 Parrot
124 Agrees
126 Sounded as a trumpet
127 A multitude (pl.)
128 Presses for payment
129 Lauds
131 Kind of palm
133 Revolve
134 Exist
136 Talks with speech defect
138 Kind
139 Throb
140 Recede
141 Color green (her.)
142 A chill
143 Sandhill
145 Combat between two
147 Garden tool (pl.)
149 Morbid respiratory sound
150 Came to earth
151 Afternoon parties
152 River of Germany
155 Piece out
157 Nahoor sheep
161 Inbound (abbr.)
163 Correlative of either

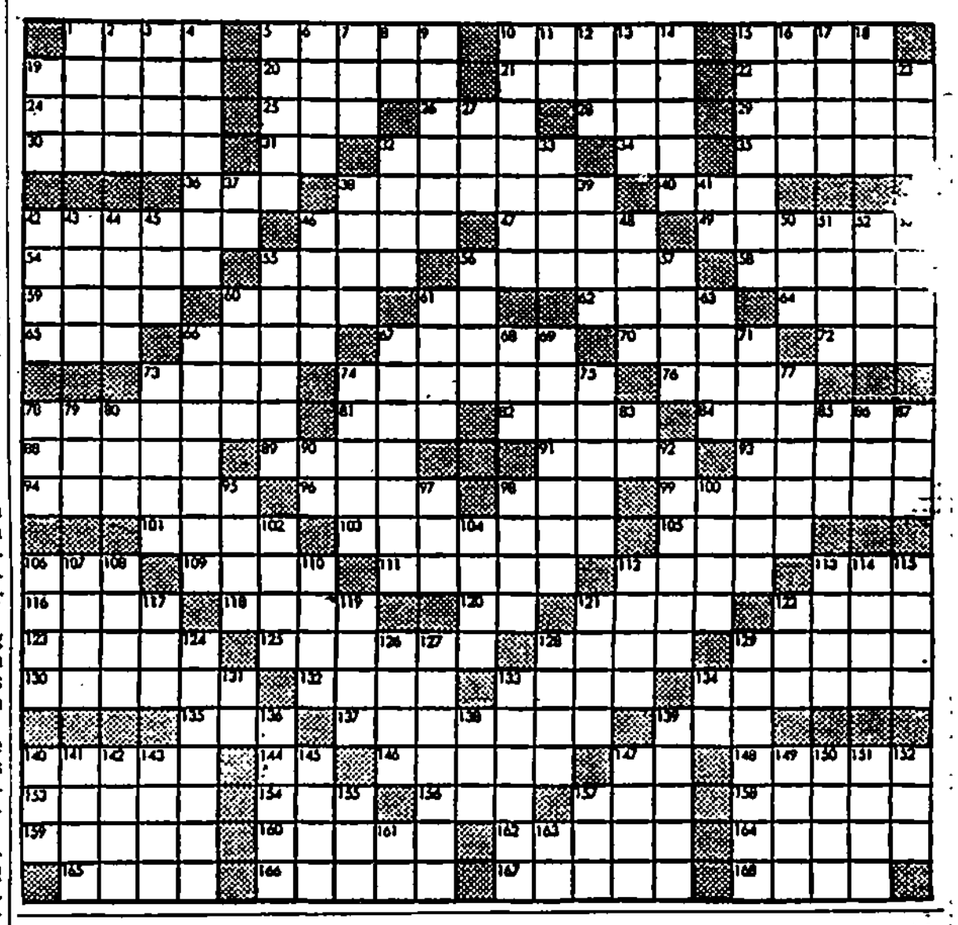

Rodeo Coming At Plattsmouth

Plattsmouth (UPI) — The 10th annual Plattsmouth Rodeo will be held June 27-29 at the Plattsmouth rodeo arena.

Three local girls will reign as queen during the 3-night performance. Karen Hostetter will represent the Saddle and Bridle Club, Genene Nolte the Boot and Spur Club, and Beverly Balfour the Trail Riders Club.

PENNEY'S

ALWAYS FIRST QUALITY

13th & O Streets

Shop Monday and Thursday Nights Till 9!

Tuesday, Wednesday, Friday & Saturday 9:30 to 5:30

MONDAY SURPRISE

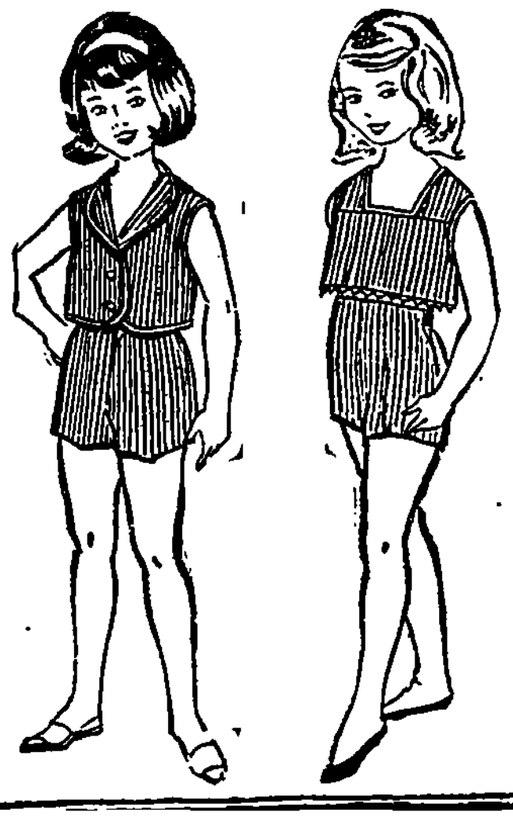

1000 ONLY GIRLS' COTTON SEERSUCKER SHORT SETS

Girls' two-piece seersucker short sets!

Crop tops and shorts like little girls love! 'N Mom has a "racket" of easy machine wash care; they're combed cotton seersucker. Three styles in sizes 3 to 6x. Assorted woven stripes.

$1 set

PENNEY'S FOURTH FLOOR

CHARGE IT . . . it's easier to Pick, easier to Plan, easier to Pay!

Kids' Loss Adults' Gain

Shari Lewis Moving to Broadway

By CYNTHIA LOWRY

New York (AP)—One of the regrettable casualties of the current television season is the pending demise of NBC's "The Shari Lewis Show," for the past 3 seasons a delightful Saturday morning musical treat for children.

Childhood's loss, however, may well turn out to be a gain for adult audiences. Miss Lewis, a tiny red-haired young woman who sings, dances, and is one of the most skillful puppeteers and ventriloquists in the business, expects to find time to launch a career as an actress, with a play on Broadway in the fall.

It will undoubtedly come as a great shock to the summer theatre audiences who go to see "Indoor Sport" to find Shari, the perpetual ingenue with pony tail hairdo, playing a young matron with divorce on her mind—and without a note to sing or a hand puppet named Lamb Chop or Hush Puppy to talk to.

Cancellation by NBC of "The Shari Lewis Show," however, does not necessarily mean the end of her special type of entertainment. Negotiations are already in progress to continue her show elsewhere.

Realistic

Shari is realistic about the windup of the program.

"I think that in network television, there is a real, basic lack of interest in children's shows," she said earnestly. "I think, for one thing, it shows in the categories for the 'Emmy' awards.

"Just think, out of 30 odd categories, there is just one for children's shows, and you find in that such ridiculous situations as 'Captain Kangaroo' or my show placed in competition with Walt Disney's programs, each of which costs $100,000 or more to produce.

"And to me, it's a shocking thing that after 10 years of such a splendid children's show as 'Captain Kangaroo,' it has never received an Emmy from the television industry."

Miss Lewis believes that her program was canceled for simon-pure economic reasons.

Requires Money

"In order to put on a good television program," she reflected, "you must spend money. We worked on a budget of something under $10,000 a week, but obviously the network could do better than that—like a cartoon show for children which will cost them about $3,000 a week."

One of the constant subjects of debate inside of the dollar-conscious, sales-conscious industry is the value of young television viewers as customers.

"Actually, I'm convinced that kids are good customers, and I've got sponsors who think they are, too, and are willing to follow me wherever I go," said Shari. "I think children are an important influence on what their parents buy. A lot of people forget that many children between 4 and 5 years old usually go shopping with their mothers."

Real Veteran

Shari at 28 is a real veteran of show business, having become incurably infected at the age of 18 months when she was allowed to act as mistress of ceremonies for a show at a summer camp.

At 17 she was studying to be a ballet dancer when a broken ankle put an end to that ambition. While recuperating, she studied ventriloquism and practiced with a hand puppet. Within 3 months she was a winner on Arthur Godfrey's "Talent Scouts."

She writes much of her own material. She has written several children's books, cut phonograph records, guest starred on all the top variety shows and even, a couple of years back, played a dramatic part in a television comedy.

And somehow, amid all this activity, she finds time to be a wife—her husband is a New York publisher—and mother to Mallory, a little red-haired girl almost 1 year old.

Actually, Shari's relationship with NBC is already terminated because she has finished taping all of her shows. One of the most interesting will be the final program next Saturday: "Cinderella" with original music and with the puppet Lamb Chop playing the fairy godmother.

Thinking of Kids

Although Shari's immediate future is concerned with playing a mature woman in a sophisticated comedy for adult audiences, she is still thinking about her small fry fans.

Earlier this month she appeared at the Portland, Ore., Rose Festival with a brief one-woman act which she hopes to bring to Broadway for a limited engagement around Christmas time. It is especially created for children and is designed, she explained, "to give kids a sneak preview of what it's like to be grown up."

"Actually, I enjoy performing for children," explained Shari, "but that's not all there is to it. I really enjoy doing anything that results in a good show—for adults or children."

Shari . . . still thinking of small fry fans.

Radio-TV Programs

KFAB, Nebraska's largest, affiliated The Journal, The Star, clear channel, 50,000 watts, NBC programs. Programs are furnished by stations and are subject to change by stations.

KOLNTV Channel 10 — KFAB-FM 99.9, KFAB 1110, KMTV Channel 3, KLIN 1400
KUONTV Channel 12 — KFOR 1240, WOWTV Channel 6, KFMQ-FM 95.5
KLMS 1480, KETV Channel 7, WOW 590

Sunday

7:00 a.m.	7:15 a.m.	7:30 a.m.	7:45 a.m.
KFAB News	University Speaks	Farm Facts	& Fun
KFAB News, Health	Farm Facts	Farm Facts & Fun	Clinic
KLMS News, Lewis	Carl Lewis	News, Lewis	Carl Lewis
KLIN News, Music	Music	Sunday Serenade	Serenade News
KFMQ-FM Top of the Morn	News Top of	the Morning	Top of the Morn
WOW News, Herman	Brotherhood	Revival Hour	Revival Hour
8:00 a.m.	**8:15 a.m.**	**8:30 a.m.**	**8:45 a.m.**
KFAB-FM Music	Music	Music	Music
KFAB Assembly of God	Assembly of God	Bible Class	Bible Class
KFOR University Speaks	Farm Philosophy	Temple Time	Temple Time
KLMS News, Oral Roberts	Oral Roberts	Carl Lewis	Carl Lewis
KLIN Sunday Serenade	Gospel Moments	Serenade	Serenade News
KFMQ-FM News Top of the	Morning	Top of the	Morning
WOW News, Chapel	Chapel Service	Chapel Service	Chapel Service
WOWTV Silent	Silent	Industry Parade	Sacred Heart
KOLNTV The Answer	The Answer	Faith for Today	Faith for Today
9:00 a.m.	**9:15 a.m.**	**9:30 a.m.**	**9:45 a.m.**
KFAB-FM Music	Music	Music	Music
KFAB Methodist Hour	Christian Science	News, Dundee	Presby. Church
KFOR Music	Music, A. Fields	Plymouth Church	Plymouth Church
KLMS News, Lewis	Outdoor Nebraska	Carl Lewis	Carl Lewis
KLIN Protestant Hr.	Director's Hour	Uni. Speaks	Serenade, News
KFMQ-FM Musical	Masterworks	Musical	Masterworks
WOW News, Sales	of Prophecy	Sacred Heart	Moscow Scene
WOWTV Sen. Miller	Forces of Peace	Man and	His Problems
KMTV Herald of Truth	Herald of Truth	Christophers	Christophers
KOLNTV Lamp Unto	My Feet	Look Up	and Live
10:00 a.m.	**10:15 a.m.**	**10:30 a.m.**	**10:45 a.m.**
KFAB-FM Music	Music	Music	Music
KFAB Back to God	Back to God	News Watch	Morning Watch
KFOR 1st Presbyterian	1st Presbyterian	Music	Music
KLMS News, Getchell	Larry Getchell	Larry Getchell	Larry Getchell
KLIN Sunday Serenade	Sunday Serenade	Sports Chair	Serenade, News
KFMQ-FM Kaleidoscope	Kaleidoscope	Kaleidoscope	Kaleidoscope
WOW News, Church	In Your Home	News, Lewis	Tabernacle Choir
WOWTV Camera 3	Camera 3	This Is	The Life
KMTV Light Time	Plain Talk	Faith for	Today
KOLNTV Camera 3	Camera 3	This Is	the Life
11:00 a.m.	**11:15 a.m.**	**11:30 a.m.**	**11:45 a.m.**
KFAB-FM News	Music	Music	Music
KFAB News, Watch	Morning Watch	Morning Watch	Morning Watch
KFOR News, Message of	Israel	St. Paul Church	St. Paul Church
KLMS News, Getchell	Larry Getchell	Larry Getchell	Larry Getchell
KLIN Sunday Serenade	Sunday Serenade	Serenade	Serenade, News
KFMQ-FM News, Potpourri	Potpourri	Potpourri	Potpourri
WOW News, Sports	Sunday Special	Sunday Special	Special, News
WOWTV Teen Topics	Teen Topics	News Conference	News Conference
KMTV Theater	Theater	Social Security	Noon News
KOLNTV N. V. Peale	N.V. Peale	Air Force Film	Air Force Film
KETV Silent	Silent	Silent	Christophers
12 noon	**12:15 p.m.**	**12:30 p.m.**	**12:45 p.m.**
KFAB-FM Music	Music	Music	Music
KFAB News	PM Show	Potpourri	PM Show
KFOR Music	Music	News	Outdoor Nebraska
KLMS News, Getchell	Larry Getchell	Lutheran Hour	Lutheran Hour
KLIN Sunday Serenade	Sunday Serenade	Sunday Serenade	Serenade, News
KFMQ-FM News, Potpourri	Potpourri	News	Potpourri
WOW News	Sunday Special	Baseball	Baseball
WOWTV Sen. Hruska	Baseball	Baseball	Baseball
KMTV Baseball	Chicago at	Cleveland	Baseball
KOLNTV Capitol Report	Baseball	Baseball	Baseball
KETV The Answer	The Answer	Fisher Family	Fisher Family
1:00 p.m.	**1:15 p.m.**	**1:30 p.m.**	**1:45 p.m.**
KFAB-FM Music	Music	Music	Music
KFAB News, PM Show	PM Show	PM Show	PM Show
KFOR Music	Music	Music, Krick	Music, News
KLMS Hour of Decision	Hour of Decision	Larry Getchell	Bible Speaks
KLIN Sunday Serenade	Sunday Serenade	Sunday Serenade	Serenade, News
WOW Baseball	Baltimore at	Minnesota	Baseball
KFMQ-FM Musical	Masterworks	Musical	Masterworks
WOWTV Baseball	Los Angeles at	St. Louis	Baseball
KMTV Baseball	Baseball	Baseball	Baseball
KOLNTV Baseball	Los Angeles at	St. Louis	Baseball
KETV Directions '63	Directions '63	Issues & Answers	Issues & Answers
2:00 p.m.	**2:15 p.m.**	**2:30 p.m.**	**2:45 p.m.**
KFAB-FM Music	Music	Music	Music
KFAB News, Monitor	Monitor	News, Monitor	Monitor
KFOR Music	Music	Music	Music
KLMS News, Greenes	Gary Greenes	Gary Greenes	Gary Greenes
KLIN Afternoon Affair	Afternoon Affair	Afternoon Affair	Affair, News
WOW Baseball	Baseball	Baseball	Baseball
KFMQ-FM Musical	Masterworks	Music	Masterworks
WOWTV Baseball	Baseball	Baseball	Baseball
KMTV Baseball	Championship	Bridge	Mental Retarded
KOLNTV Baseball	Baseball	Statehouse Report	Social Security
KETV Movie	Movie	Movie	Movie
3:00 p.m.	**3:15 p.m.**	**3:30 p.m.**	**3:45 p.m.**
KFAB-FM Music	Music	Music	Music
KFAB News, Monitor	Monitor	News, Monitor	Monitor
KFOR Music, News	Music	Music	Music
KLMS News, Greenes	Greenes	Greenes	Greenes
KLIN Afternoon Affair	Afternoon Affair	Afternoon Affair	Affair, News
WOW Baseball	Sunday Special	Sunday Special	Special, News
KFMQ-FM News, Command	Performance	Performance	Performance
WOWTV Faith Seven	Faith Seven	Faith Seven	Faith Seven
KMTV Mental Retarded:	"The Innocents"	Mental Retarded:	"The Innocents"
KOLNTV Wild Bill Hickok	Wild Bill Hickok	Juvenile Theater	Juvenile Theater
KETV Movie	Movie	Peter Two	a Day
4:00 p.m.	**4:15 p.m.**	**4:30 p.m.**	**4:45 p.m.**
KFAB-FM Music	Music	Roger Dodson	Music
KFAB News, Monitor	Monitor	News, Monitor	Monitor
KFOR News, Dodson	Roger Dodson	Music	Dodson, News
KLMS News, Greenes	Greenes	Greenes	Greenes
KLIN Afternoon Affair	Afternoon Affair	Afternoon Affair	Affair, News
WOW News, Special	Sunday Special	Sunday Special	Special, News
KFMQ-FM Command	Performance	Command	Performance
WOWTV TBA	TBA	Amateur Hour	Amateur Hour
KMTV Chet Huntley	Chet Huntley	Buttwinkle	Buttwinkle
KOLNTV Juvenile Theater	Juvenile Theater	Amateur Hour	Amateur Hour
KETV Trailmaster	Trailmaster	Trailmaster	Trailmaster
5:00 p.m.	**5:15 p.m.**	**5:30 p.m.**	**5:45 p.m.**
KFAB-FM Music	Music	Music	Music
KFAB News, Monitor	John Chancellor	Meet the Press	Meet the Press
KFOR Music	Music	Music	Music, News
KLMS C. Batchelder	Greenes	Greenes, Stern	Greenes
KLIN Afternoon Affair	Afternoon Affair	Afternoon Affair	Affair, News
WOW News, Special	Sunday Special	News	Headlines
KFMQ-FM News, Candlelight	and Silver	Candlelight	and Silver
WOWTV 20th Century	20th Century	Mr. Ed	Mr. Ed
KMTV Meet the Press	Meet the Press	Pres. Kennedy	in Germany
KOLNTV Award Theater	Award Theater	Mr. Ed	Mr. Ed
KETV Trails West	Trails West	Eddy Haddad	Eddy Haddad
6:00 p.m.	**6:15 p.m.**	**6:30 p.m.**	**6:45 p.m.**
KFAB-FM News, Music	Music	Music	Music
KFAB News, Monitor	Monitor	News, Monitor	Monitor
KFOR News, Music	Music	Music	Music, News
KLMS Wings of Healing	Wings of Healing	News, Jim Pace	Jim Pace
KLIN All America	Wants to Know	Music Out of	the Night, News
KFMQ-FM Candlelight	and Silver	Candlelight	and Silver
WOW News, Sports	Sunday Special	Sunday Special	Sunday Special
WOWTV Lassie	Lassie	Press Kennedy	in Germany
KMTV Fulton O'Toole	Fulton O'Toole	Wyatt Earp's	World of Color
KOLNTV Lassie	Lassie	Pres. Kennedy	in Germany
KETV "Hero's Edge"	"Hero's Edge"	Movie	Movie
7:00 p.m.	**7:15 p.m.**	**7:30 p.m.**	**7:45 p.m.**
KFAB-FM Music	Music	Music	Music
KFAB News, Monitor	Monitor	News, Monitor	Monitor
KFOR Music	Music	Music	Music, News
KLMS P. Clarke, Pace	Jim Pace	Pace	Pace
KLIN Music Out of	the Night	Twilight	Devotions, News
WOW News	News Conference	News Conference	Special, News
KFMQ-FM Light Classics	Light Classics	Light Classics	Light Classics
WOWTV Ed Sullivan's	14th Anniversary	Ed Sullivan's	14th Anniversary
KMTV Walt Disney's	World of Color	Car 54	Car 54
KOLNTV Ed Sullivan's	Ed Sullivan's	Ed Sullivan's	14th Anniversary
KETV Movie	Movie	Movie	Movie
8:00 p.m.	**8:15 p.m.**	**8:30 p.m.**	**8:45 p.m.**
KFAB-FM Music	Music	Music	Music
KFAB News, Monitor	Monitor	Monitor	Monitor
KFOR Music	Music	Issues & Answers	Issues & Answers
KLMS News Pace	Pace	Pace	Pace
KLIN Music Out of	the Night	Music Out of	the Night, News
WOW News, Daily	Explorer	World Tomorrow	Tomorrow, News
KFMQ-FM Classical Hours	Classical Hours	Classical Hours	Classical Hours
WOWTV Ed Sullivan's	14th Anniversary	GE True Theater	GE True Theater
KMTV Bonanza	Bonanza	Bonanza	Bonanza
KOLNTV Ed Sullivan's	14th Anniversary	GE True Theater	GE True Theater
KETV Movie	Movie	Movie	Movie
9:00 p.m.	**9:15 p.m.**	**9:30 p.m.**	**9:45 p.m.**
KFAB-FM Music	Music	Music	Music
KFAB Family Living '63	Family Living '63	Board of Inquiry	Board of Inquiry
KLMS News, Pace	Pace	Pace	Pace
KFOR Faith Forum	Faith Forum	Revival Time	Revival Time
KLIN Music Out of	the Night	Music Out of	the Night, News
WOW Daily Speaks	Sports, Special	Billy Graham	Billy Graham
KFMQ-FM News, Classical	Hours	Classical Hours	Classical Hours
WOWTV Candid Camera	Candid Camera	What's My Line?	What's My Line?
KMTV Show of Week	Show of Week	Show of Week	Show of Week
KOLNTV Candid Camera	Candid Camera	What's My Line?	What's My Line?
KETV "Marilyn Monroe"	"Marilyn Monroe"	The Presidential	Mission
10:00 p.m.	**10:15 p.m.**	**10:30 p.m.**	**10:45 p.m.**
KFAB-FM Music	Music	Music	Music
KFAB News, Watch	Nightwatch	Nightwatch	Nightwatch
KFOR News, Music	Music	Educational	Program
KLMS News, Pace	Pace	Pace	Pace
KLIN Music Out of	the Night	Music on	High News
WOW News	Starlight Concert	Starlight Concert	Starlight Concert
KFMQ-FM News, Classical	Hours	Classical Hours	Classical Hours
WOWTV News, Weather	Sports Feature	Movie	Movie
KMTV News	Bonus Bowling	Bonus Bowling	Bonus Bowling
KOLNTV Weather, News	Sports	Music Time	The Web
KETV News, Wea., Sports	Movie	Movie	Movie
11:00 p.m.	**11:15 p.m.**	**11:30 p.m.**	**11:45 p.m.**
KFAB-FM Music	Music	Music	Musi
KFAB News, Nightwatch	Nightwatch	Nightwatch	Nightwatch
KFOR News, 11th Hr.	11th Hour	11th Hour	11th Hour
KLMS News, Pace	Pace	Pace	Pace
KLIN Music Out of	the Night	Music Out of	the Night, News
WOW News, Special	Starlight	Starlight	Starlight
KFMQ-FM Classical Hours	Classical Hours	Classical Hours	Classical Hours
WOWTV Movie	Movie	Movie	Movie
KMTV Bonus Bowling	Theater	Theater	Theater
KOLNTV The Web	Pioneers	Pioneers	News
KETV Movie	Movie	Movie	Silent

Monday

6:00 a.m.	6:15 a.m.	6:30 a.m.	6:45 a.m.
KFAB-FM Music	Music	Music	Music
KFAB News, Morning	Watch	News, Watch	World News
KFOR News, Macdonald	Bill Macdonald	News, Clock	Clock, Weather
KLMS News, Thomas	Thomas, News	News, Thomas	Lee Thomas
KLIN News, Yetter	Walt Yetter	Walt Yetter	News
WOW News	Farm Service	Sun Rise	& Shine
KOLNTV Silent	Silent	Silent	Cartoons
7:00 a.m.	**7:15 a.m.**	**7:30 a.m.**	**7:45 a.m.**
KFAB-FM Music	Music	Music	
KFAB News, Kavanaugh	World News	Morning Watch	Morning Watch
KFOR News, Clock	Musical Clock	News, Clock	Musical Clock
KLMS News, Thomas	Lee Thomas	News, Thomas	Lee Thomas
KLIN Walt Yetter	Yetter, News	Walt Yetter	Walt Yetter
KFMQ-FM Top of the Morn	News, Top of the	Morning	Top of the Morning
WOW 4 Bell News	World News	Gene Piatt	Piatt, News
WOWTV Previews of	Freshman English	Americans Work	Christophers
KMTV Today	Today	Today	Today
KOLNTV Morning Show	Morning Show	Morning Show	Morning Show
KETV Silent	Sign Off	Educational TV	Educational TV
8:00 a.m.	**8:15 a.m.**	**8:30 a.m.**	**8:45 a.m.**
KFAB-FM Music	Music	Music	Music
KFAB News	Morning Watch	Morning Watch	Stock Mkt Opens
KFOR News	Musical Clock	Musical Clock	Clock, News
KLMS News, Thomas	Lee Thomas	News, Thomas	Lee Thomas
KLIN Weather, Yetter	Walt Yetter	Walt Yetter	Yetter, News
KFMQ-FM News, Top of the	Morning	Top of the	Morning
WOW News, Piatt	Gene Piatt	News, Piatt	Piatt, News
WOWTV Captain Kangaroo	Capt. Kangaroo	Capt. Kangaroo	Capt. Kangaroo
KMTV Today	Today	Today	Today
KOLNTV Capt. Kangaroo	Kangaroo	Kangaroo	Kangaroo
KETV Farm Topics	Farm Topics	For Your Info.	For Your Info.
9:00 a.m.	**9:15 a.m.**	**9:30 a.m.**	
KFAB-FM News, Music	Music	Music	Music
KFAB News, Watch	Morning Watch	Dr. House Call	Today in Wash.
KFOR Breakfast Club	Breakfast Club	Breakfast Club	Breakfast Club
KLMS News, Getchell	Larry Getchell	News, Getchell	Larry Getchell
KLIN Ken Sutliff	Ken Sutliff	Ken Sutliff	Sutliff, News
KFMQ-FM Musical	Masterworks	Musical	Masterworks
WOW In Hollywood	Gene Piatt	Gene Piatt	Piatt, News
KOLNTV Calendar	Calendar	Creative Cookery	Backyard Farmer
WOWTV Calendar	Calendar	I Love Lucy	I Love Lucy
KMTV Say When	Say When	Play Your Hunch	Play Your Hunch
KETV Elmer and Odie	Felix the Cat	Movie	Movie

Half-Hour Show

The one-hour "Empire" series of the modern West won't be back next fall, but NBC will telecast a half-hour weekly show that stems from it. This is "Redigo," named after the leading character in "Empire" who will be played by the same actor, Richard Egan.

Week's Best Looking and Listening

Today

Specials

"Ray Scherer's Sunday Report" covers President Kennedy's arrival in West Germany at 5:30 p.m. on KMTV.

Memorable moments of television's longest-running program are recaptured in taped and filmed sequences on a special, 90-minute edition of "The Ed Sullivan Show," with a whole galaxy of past and present stars at 7 p.m. on KOLN-TV and WOW-TV.

Public Affairs

U.S. Attorney General Robert Kennedy "Meets the Press" at 5 p.m. on KMTV and 5:30 p.m. on KFAB.

"The Children's Choice" is a photo essay probing the racial injustices faced by Negroes in the North on "Directions '63" at 1 p.m. on KETV.

Omaha U. Athletic Director Virgil Yelkin faces a "Board of Inquiry" at 9:35 p.m. on KFAB.

"Camera Three" focuses on the life and work of French sculptor Auguste Rodin at 10 a.m. on KOLN-TV and WOW-TV.

"Vacationtime Is Familytime," according to "Family Living '63" at 9 p.m. on KFAB.

Sen. J. William Fulbright, chairman of the Senate Foreign Relations Committee, discusses nuclear test suspension and weapons ban proposals on "Issues and Answers" at 1:30 p.m. on KETV.

Music

"Cantata de San Juan," the first choral work by Catalan composer Carlos Surinach, premieres on "Lamp Unto My Feet" at 9 a.m. on KOLN-TV.

Tchaikovsky's "Sleeping Beauty Ballet" is completely performed by the Philharmonia Orchestra at 1 p.m. on KFMQ-FM.

Movie

Ava Gardner, Fred Astaire, Gregory Peck and Anthony Perkins star in the screen version of "On the Beach," Nevil Shute's classic novel about the world after a nuclear holocaust at 6:30 p.m. on KETV.

Perkins

Baseball

Los Angeles plays at St. Louis at 12:15 p.m. on KOLN-TV and WOW-TV.

The Cleveland Indians play Chicago at 12 noon on KMTV.

Baltimore plays the Minnesota Twins at 12:25 p.m. on WOW Radio.

Monday

Special

President Kennedy's West German tour is reviewed by Ray Scherer at 9 p.m. on KMTV.

Public Affairs

The philosophy behind the "American Conservative" is examined on "Perspective" at 7 p.m. on KUON-TV.

"The Spoken Word" features Ed Begley reading William Jennings Bryan's famous "Cross of Gold" speech at 8:30 p.m. on KFMQ-FM.

Music

Anatol Donati conducts Smetana's monumental tone poem cycle, "My Country" at 10 p.m. on KFMQ-FM.

Tuesday

Special

Douglas Edwards covers President Kennedy reviewing U.S. troops at Hanau and giving a major policy speech at St. Paul's Church in Frankfort, Germany, at 9:30 p.m. on KOLN-TV and WOW-TV.

Public Affairs

The work of Ingrid Thulin, famous actress, and renowned motion picture producer-director Ingmar Bergman, are surveyed on a film, "The Expressive Society" on "The Face of Sweden" at 7:30 p.m. on KUON-TV.

Sports

Minnesota plays Detroit on WOW Radio at 6:55 p.m.

Wednesday

Special

U. Alexis Johnson, U.S. deputy undersecretary of state for political affairs, discusses "U.S. Foreign Policy" with panelists Dr. Roberto Esquenazi-Mayo, Dr. Howard Ottoson and moderator NU Vice-Chancellor Adam Breckenridge on "Briefing Session" at 10 p.m. on KUON-TV.

Music

Harry Belafonte talks with Elliot Norton about the songs he sings of people in every land and every walk of life at 8:30 p.m. on KUON-TV.

Sports

Minnesota plays Detroit on WOW radio at 6:55 p.m.

Thursday

Public Affairs

The effects of a lynching on a Negro community are discussed by Dr. Pettigrew on "Dynamics of Desegregation" at 7 p.m. on KUON-TV.

Music

Cesare Siepe is featured in Act II of Rossini's "Barber of Seville" at 10 p.m. on KFMQ-FM.

Friday

Public Affairs

The lives of two different men, both characteristic Americans, are examined in "Ed and Frank" on KUON-TV at 9:30 p.m.

Movie

Mrs. Bennett once again faces the monumental task of finding husbands for 5 daughters in the screen version of Jane Austen's "Pride and Prejudice," featuring Laurence Olivier and Greer Garson, at 10:30 p.m. on WOW-TV.

Sports

Minnesota plays at Washington on Radio WOW at 6:55 p.m.

Saturday

Special

The President visits Cork and Galway in Ireland and then departs for England at 9:40 p.m. on KMTV.

Sports

Boston plays at New York on KOLN-TV and WOW-TV at 11:45 a.m.

Minnesota plays at Washington on Radio WOW at 6 p.m.

"Wide World of Sports" presents the Le Mans 24-Hour Grand Prix of Endurance, at Le Mans, France, the Irish Sweepstakes Derby from Dublin, Ireland, and the Ox Ridge Hunt Club Horse Show at Darien, Conn. at 4 p.m. on KETV.

TV Movie Calendar

Sunday — KETV, 2 p.m. "Mission Over Korea," 6:30 p.m. "On the Beach." 10:15 p.m. "Laughing Anne;" WOW-TV, 10:30 p.m. "The Gorgeous Hussy."

Monday — KETV, 9:30 a.m. "Valiant Is the Word for Carrie." 4 p.m. "Dangerous Moonlight." 10:15 p.m. "The Great Man's Lady." 11:45 p.m. "California Conquest;" WOW-TV, 4 p.m. "Dead by Morning." 10:30 p.m. "Till the Clouds Roll By;" KMTV 6:30 p.m. "From Hell to Texas."

Tuesday — KETV, 9:30 a.m. "Navy Blues." 4 p.m. "Chain Lightning." 10:15 p.m. "April Showers;" 11:45 p.m. "Post Office Investigator;" WOW-TV, 4 p.m. "The Hostage." 10:30 p.m. "20-Mule Team."

Wednesday — KETV, 9:30 a.m. "If I Were King." 4 p.m. "I Married a Doctor." 10:15 p.m. "Beau Geste." 11:45 p.m. "Daughter of the Jungle;" WOW-TV, 4 p.m. "Passport to Treason." 10:30 p.m. "I Wonder Who's Kissing Her Now."

Thursday — KETV, 9:30 a.m. "The Scarlet Empress." 4 p.m. "The Showdown." 10:15 p.m. "Calcutta." 11:45 p.m. "Green Pastures;" WOW-TV, 4 p.m. "The Highwayman Rides." 10:30 p.m. "Springtime in the Rockies."

Friday — KETV, 9:30 a.m. "The Searching Wind." 4 p.m. "Pawnee." 10:15 p.m. "White Heat." 11:45 p.m. "Rose of the Yukon;" WOW-TV, 4 p.m. "Tarzan and the Mermaids." 10:30 p.m. "Pride and Prejudice."

No Sweat

New York (UPI)—One tax problem President Kennedy should never have to worry about is trying to sign up enough money to pay his house taxes every year. The 18 acres of downtown Washington, on which the White House is located are valued at only $1,000, according to Tax Foundation, Inc.

House a Hound Built Symbol of Rapid Rise

By BOB THOMAS

Hollywood (AP)—The house that a hound built now rises in modern splendor over the historic Cahuenga Pass, gateway to Hollywood.

Of course, Huckleberry Hound wasn't the only one who built the new home of Hanna-Barbera Productions. He got some help from the Flintstones, Yogi Bear, the Jetsons, Top Cat, Quick Draw McGraw, Touche Turtle, Wally Gator, Lippy Lion and Loopy de Loop.

Quite a crew of house builders. And the saga of Bill Hanna and Joe Barbera is quite a success story. Just 6 years ago they started in business with a writer, animator and cameraman.

Today, 250 people labor in the new Hanna-Barbera plant, the most modern cartoon factory in the world. So far the company has turned out 760 cartoon shorts for television and theaters.

Hanna and Barbera, both 20-year veterans of "Tom and Jerry" at MGM, have had many surprises with their success. Not the least has been the boom of the merchandising end of their enterprise.

Never Realized

"We never realized how much money there was to be found in character products," said Hanna in his luxurious new office (his and Barbera's are separate and equal.

That aspect was not neglected when they went independent. Now their characters adorn products in 44 countries; that's how far the cartoons are circulated.

"In this country alone," we have 480 licensees who manufacture 2,000 different items," said Hanna.

"Seven million Huckleberry Hound shoes have been made in Japan. Rugs are made in Belgium. There is a soda pop in Sweden called Flinta, after the Flintstones. We sold a million of the Pebbles dolls at $5 a copy."

What does all this return to Hanna-Barbera:

Five Percent

"Our license fee is 5% of the wholesale price," said Hanna. "We figure a gross of $50 million in merchandising this year, so that will mean a return of $2¼ million. And that is almost pure profit. Except for a little art work, we contribute nothing but the name.

"Merchandising is already about 25% of our gross profit."

10 Second Spots

Sammy Davis Wins 3 Year BBC Contract

Sammy Davis Jr.'s successful one-man television show in England landed him an exclusive 3-year contract with the British Broadcasting Corp. (BBC), under which he will do at least 6 more programs, from musicals to drama.

One of the upcoming shows probably will include Frank Sinatra and Dean Martin. Davis' May 5 program drew the highest ratings in the BBC's history.

Ustinov Drama

CBS-TV next season plans a 90-minute drama with Peter Ustinov and Anthony Quinn, titled "The Velvet Knife," adapted by Ustinov from a short story by Ustinov, and directed by Ustinov. It's about friends who become enemies in post-Mussolini Italy.

Seven Dramas

David Susskind, who produced the 90-minute version of "Hedda Gabler" with Ingrid Bergman that CBS-TV was unable to sell, will put on 7 dramas next season for NBC-TV's "Show of the Week."

Regular Berth

Dorothy Loudon's work on Garry Moore's CBS hour this season has won her a regular berth for 1963-64. The singing comedienne will appear in 13 of the first 26 shows of next season.

Spectacular

MGM Television plans a spectacular of 60 or 90 minutes for next season based on the career of the late film director-producer, Cecil B. De Mille. Stars and others who worked on De Mille pictures are expected to participate.

JFK 'Profiles' To Be a Series

New York (AP) — "Profiles in Courage," a book that President Kennedy wrote in 1955 when he was a senator, will be produced as a television series.

Robert E. Kintner, president of the National Broadcasting Co., announced that Robert Saudek Associates has bought the television rights and will film 26 hour-long dramatizations for NBC.

Saudek did not say how much Kennedy will receive for the television rights to his Pulitzer-prize winning book of biographies.

SHOP MONDAY 9:00 A.M. TO 9:00 P.M. OR CALL . . . 477-1211
DIAMOND DAY Gold's OF NEBRASKA HAS MORE OF EVERYTHING

Put Your Hearing Loss Behind You

★ Our smallest behind-the-ear model
★ Hear voices you've been missing
★ Fits inconspicuously behind the ear
★ So slender a ring fits around it
★ Miniaturized transistor circuit; volume control, separate on off switch
★ A clear plastic tube carries sound to the ear

GOLD'S Optical Department . . . Street Floor

ZENITH LIVING SOUND HEARING AIDS

PLUS: S&H GREEN STAMPS
USE YOUR CREDIT PLATE

New TYPE HEARING AID
NO BATTERIES TO BUY
The ULTIMA is 100% Custom Made into a Mold of Your Ear.

- NO BATTERIES TO BUY
- HAS NO CORDS
- HAS NO TUBING
- NOT IN YOUR GLASSES
- MADE ENTIRELY IN A MOLD OF YOUR EAR
- EXTREMELY SMALL
- AMAZING PERFORMANCE
- TROUBLE FREE
- SOUNDS UNBELIEVABLE
- POLARIZER SUPPLIED

COME IN and SEE This New Hearing Aid that Operates on a built-in cell and you have no batteries to buy.
Distributed Exclusively in this area by:
Certified Hearing Aid Audiologist
LOUIS M. HANCOCK
916 Stuart Bldg. 432-4857

HARD OF HEARING?
$250,000.00 IN FREE PRIZES FROM Beltone
One more month and 6 leading magazines from which to get your LUCKY NUMBER
Here's a "once-in-lifetime" chance to win the priceless gift of better hearing—for yourself, for a loved one—FREE! Come in today! Nothing to buy. You may have already received a winning number in your or a friend's home delivered copy of LIFE, LOOK, CHRISTIAN HERALD, RETIREMENT LIFE, WOODMAN OF THE WORLD AND PRESBYTERIAN LIFE magazines.
Beltone Hearing Aid Center
415 Sharp Bldg. 432-6265 Lincoln, Neb.

wear FALSE TEETH? eat, chew, smile with
REGULAR OR HEAVY GAUGE EZO DENTAL CUSHIONS
Helps keep seeds out . . . plate snug
Helps ease pressure on gums
Helps prevent clicking
AT YOUR DRUG STORE • MONTH'S SUPPLY 60¢

FREE HAULING - FREE TUNING
Rent A PIANO or ORGAN $3 per week
McCABE PIANO & ORGAN CO.
13th & P 432-2724

Hear BETTER with Tiny, Cordless Hearing Aid—Worn in the Ear!
SEE SONOTONE FOR THE BEST IN HEARING AIDS
SONOTONE of LINCOLN
707 Federal Securities Bldg.—432-3404
Hours 9:00-5:00; Sat. 9:00-1:00 WAYNE KALEY, District Mgr.

Very, very few people are actually deaf, but millions have difficulty with their hearing. If you have to have people repeat two and sometimes three times, find out why this is happening and also find out the wonderful improvement that can be had with a
Norelco New Life
HEARING AID
For free test and consultation, call
Vico Electronics 1242 M St. Ph. 432-7980
We will be glad to come to your home.

HEARING AIDS ALL STYLES
GET THE AID THAT WILL BEST SOLVE YOUR HEARING PROBLEM AND SAVE! SAVE! COMPARE PRICES
ALL BATTERIES and EAR MOLDS 20% LESS
• Repair Service
• Batteries and Accessories for all makes
Mail Orders accepted on batteries. We pay postage. Write for price

Mr. Harold Oruch, Your authorized RADIOEAR Counsellor,
is interested in two things, your hearing problem and his reputation, therefore he offers you the "World's Finest Hearing Aid" . . . RADIOEAR and Service while you wait.
RADIOEAR of Nebraska
THE HOUSE OF HEARING
937 So. 27th 435-8159
Lincoln, Nebraska

All-Staters Agree: Summer Study Is the Best of Fun

Practicing in the music department of All-State are (from left) Kathleen Griffis of Lincoln; Karen Eden of Omaha and Ann Guilan of Lincoln.

It's a record-breaking crowd at the University of Nebraska's All-State.

About 425 high schoolers are attending the 3-week course, each doing intensive work in his special field. This year, according to John Moran, general director, "looks like one of the biggest percentage increases we've ever had."

The students, who register for art, dramatic art, music or journalism, spend most of the day working with college instructors in their areas. Leisure time is planned for

Continued on Page 2C

Sunday Journal and Star
Family Section
• Society • Arts •
• Clubs • Youth •
Homelife
SECTION C
JUNE 23, 1963

Gail Butt (right), art instructor, watches young artists (from left) Glenice Barrows of Hastings, Gary Radcliff of York and Mary Ayers of Broken Bow.

Techniques of stage make-up are practiced by Nancy Hardin of Lincoln (left) and Eric Terhune of Scribner on Jennie Deden of Columbus as Helen Glenn, NU assistant instructor in speech and dramatics, gives instruction.

Dr. and Mrs. Webster and their children, Nan, 15; Fred, 12, and Douglas, 15 months, gather around the fountain.

Old World Italian 'Loggia' Built As 20th Century Family Room

By JOAN WATTS

There is a certain fairy-tale quality to the new addition at the Dr. Fredrick Webster home, as the beauty and grace of the Old World combines with the ultimate in 20th Century living in the Italian "loggia" that serves them as a family room.

Travel is a hobby with the Webster family. A family-wide variety of objects collected on their trips abroad are represented in this miniature gallery. Actual handwork of the family under Dr. Webster's guidance did much to achieve this ingenious and exquisite reproduction of a European salon.

Magnificent wrought iron gates, which were found by the Websters in an old Omaha home, open onto the new room. A multi-arched ceiling extends to a wall of arched windows overlooking a tiny enclosed courtyard. An illuminated antique marble statue from Italy is mounted on a pedestal in the border garden. A sliding glass wall opens to the patio which leads to the garden court.

The side walls of the salon are covered with blue damask paneling, a copy of an 18th Century French pattern ordered from Italy. Austrian window drop drapes and matching damask for the doorway complete the motif.

Captivated by Fountains

Both Dr. and Mrs. Webster were entranced by the fountains that they saw on their last trip to Venice. "We are all fountain lovers but had no place to put one," said Mrs. Webster. The solution was the new room built around the fountain from Venice.

The Venetian glass fountain rises on a painted bronze pedestal from a tiny blue tile pool. It is designed in 3 tiers of pale amber glass crested by King Neptune, with 4 little musicians surrounded by dolphins on a lower level. The water springs from small rosettes around the rim and filters down through each level. Changing lights illuminate the musically flowing water.

Another focal point is the 17th Century French knight's armor with plumed helmet, breast plate and pike mounted on the wall

Continued on Page 6C

Keith Blackledge, NU instructor of photography, explains camera complexities to (from left) Gail Mallory of Mullen, Pam Staley of Kearney and Nancy Jane Sample of Scottsbluff.

The Ideal All-State Boy and Girl will be selected from this group of finalists. The girls are (from left) Judy Tollefsen, Karen Glover, Jo Ann Christensen, Kathy Wood, Donna Ringland, Bette Jo Wolvin. The boys are (from left) Louis Magor and Dale Hopkins.

The College View Alumni Association met Saturday night at the Lincoln Hotel. Among those present were, (from left) Del Eno, Myrna Bailey, Garden Grove, Calif., Keith Eno, Washington, D.C., and Christine Carlson Groppe, Castro Valley, California.

Couples Wed in Saturday Rites

Bassett—Miss Joan Louise Sandall and Stephen John Tempero exchanged wedding vows in a 3 p.m. Saturday ceremony at the Methodist Church.

Parents of the couple are Dr. and Mrs. Howard Tempero of Lincoln and Mr. and Mrs. Lloyd Sandall.

The bride's gown of organza over taffeta was fashioned with a fitted bodice, wide scoop neckline and cap sleeves. The bouffant floor-length skirt was topped with a wide cummerbund of pearl encrusted Alencon lace.

Matron of honor was Mrs. Paul D. Knox of Fargo, N.D. Bridesmaids were the Misses Karyl Rosenberger of Omaha; Marcia Weber of Minneapolis, Minn., and Celesta Weise.

Best man was Kenneth Tempero of Chicago. Groomsmen were Keith Sandall, Arvis Grundulis and Jerry Schaaf, both of Lincoln and Keith Sandall. Ushers were James Seacrest, Lyall Luff, Larry Dubas and James Walker, all of Lincoln.

The couple will live in Chicago.

Mrs. Stephen J. Tempero
(Miss Joan Louise Sandall)
of Chicago

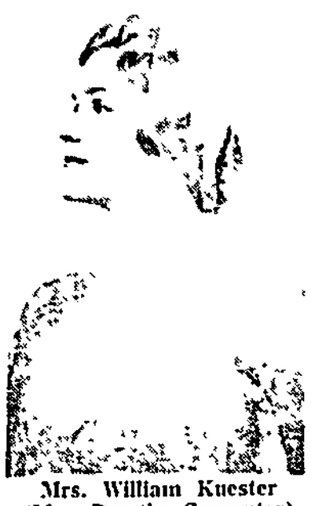

Mrs. William Kuester
(Miss Dorothy Carpenter)
of Lincoln

Carpenter-Kuester

Omaha — Miss Dorothy Carpenter and William Kuester of Norfolk exchanged wedding vows in a 7:30 p.m. Saturday ceremony at Luther Memorial Church.

Parents of the couple are Messrs. and Mmes. H. E. Kuester of Norfolk and James D. Carpenter.

The bride's gown of imported lace over silk peau de soie was fashioned with modified empire waist, short lace bolero jacket and skirt with concentrated fullness in the back.

Her floor length lace appliqued veil was attached to a pill box of lace over peau de soie. She carried a white rose nosegay.

Maid of honor was Jane Lambach. Bridesmaids were the Misses Pam Holloway of Grand Island, Kathy Kuester of Norfolk and Mrs. Richard Young of Lincoln.

Best man was Ronald Hoppel of Norfolk. Groomsmen were Steve Leaper of Lincoln, Phillip Tracy of Columbus, Richard Schmoker of Lincoln, William Kendall of Norfolk, George Woodward of Lincoln and Arthur Ahlman of Minneapolis, Minn.

After a wedding trip to New York, the couple will live at 2421 A in Lincoln.

What's New

"Baby-safe" is the phrase for a new portable heater. No open wires, no sparks, no flame and no burns, says the manufacturer.

• • •

Cool summer snacks come right out of the air conditioner now. A combination air conditioner-refrigerator delivers the air—and supplies the fixin's.

• • •

With the start of the swimming season comes a new life-saving device: a cigaret pack-sized "wrist watch" that sprouts a balloon capable of supporting a 200-pound man.

• • •

A new rubber heel promises to wear from 3 to 4 times longer than most shoe heels. Made of a special synthetic rubber, it is now offered in men's sizes only.

• • •

Coffee and music mix well with a unique swing-away turntable that pivots out from a combination coffee table-stereo console.

United Press International

Pretty Toppings

If you want a sugar topping on rolled-and-cut cookies, brush the dough with lightly beaten egg white before sprinkling on cookies. On some drop cookie doughs, the sugar will stick without adding the egg white. Colored sugar makes a pretty topping for vanilla cookies.

Chamber Brunch Will Honor 30

The Lincoln Women's Division of the Chamber of will hold its orientation brunch for new members today at 12:30 p.m. in the victorian Room at the Lincoln Hotel. Thirty new members are expected to attend.

Climaxing the Swingfest activities at the Lincoln Country Club was a party on Saturday night. Among the guests were (from left) Mr. and Mrs. Jack Allgaier Jr., Omaha, Mr. and Mrs. Jack Griffith, Kansas City, and Mr. and Mrs. Charles Boswell.

Monday: One neighborhood is chuckling over the case of the small boy, a TV fan, who for a special treat went to the movies with an older brother. He was so entranced by the big screen that he refused to leave because he wanted to see the "next program."

The boys' father finally had to be summoned from the store where he works to convince the younger lad that it was time to go.

• • •

Tuesday: "A WHAT" said the garage attendant when he was asked for a fan belt for a 1931 model A Ford. It seems that Mrs. Patrick Healey borrowed the antique car from Harold Brinkman to use in the Mellerdrammer theater parade today, but the fan belt broke midway in the procession. "We don't hardly get any calls for them things any more," said a mechanic.

• • •

Wednesday: Then there was the Cub Scout den mother who took her boys to Sheldon Memorial Gallery for the grand tour, only to hear them claim that they could have done as well as some of the avant garde artists with the paint brush.

• • •

Thursday: The diehards swatting away in the downpour on the golf course at the Lincoln Country Club Swingfest, proving that Lincolnites can top the mad dogs and Englishmen bit with more than the noon-day sun.

And in the evening drizzle the young couple, very obviously newlyweds were loaded to the eyebrows with the standard size white square boxes trailing bits of white satin ribbon, apaprently intent upon taking advantage of the open stores to exchange their wedding gifts.

• • •

Friday: Mrs. Judy Seydel was elected "Cushman Vacation Girl of 1963" by the employes on the basis of popularity and competence in her work. Being pleasant with pills won the title for the industrial nurse.

• • •

Saturday: Joseph Cuva arrived at his home this evening to find a large sign in the front yard announcing that this is the spot for the "Friendship Club." Upon inquiry, his daughter, Rose Ann, had been elected secretary and the dues were to be a penny a week.

At this point, little sister, Kathy Jo piped up and announced proudly "And I am elected 'Dueser' ".

• • •

Sunday: Today will find Mrs. Emogene Moor, president of the Lincoln Quota Club, in Los Angeles, Calif., where she is a delegate to the 42nd Convention of Quota International, Inc.

Harts Celebrate Next Sunday

Mr. and Mrs. Edwin Hart will celebrate their 25th anniversary with open house at their home at 5642 Huntington next Sunday from 2 to 5 p.m. and 7 to 9 p.m.

In a Saturday Journal story, it was incorrectly stated the open house would be held today, rather than next Sunday.

Friends may attend without further invitation.

Will Elect Ideal Pair

Names of 7 finalists for the titles of 1963 Ideal All-State Boy and Girl were announced Saturday night.

More than 400 Nebraska high school students are attending the high school fine arts and journalism course at the University, and candidates for the "Ideal" designation were elected from the houses in which they live on the basis of popularity.

The winning boy and girl will be elected on an Ideal All-State ballot and results will be announced June 30.

The finalists include Judy Tollefsen of Kearney, Karen Glover of 850 Irving St., Lincoln, Jo Ann Christensen of 3645 "L" St., Lincoln, Kathy Wood of 2309 N. 70th St., Lincoln, Donna Ringland of Bennet, Bette Jo Wolvin of Primrose, Louis Magor of Auburn and Dale Hopkins of Bayard.

Jr. Volunteers Sponser Swim

USO Junior Volunteers will sponsor a swim party and picnic at Fremont lakes next Sunday. After the outing the group will return to Lincoln for a variety show and a dance.

Highlight of next week's activities will include a "Moonlight River Cruise Dance" on the Missouri River June 28.

Miss Elaine Ernst, president of the USO Junior Volunteer Club, says that "any high school graduate looking for a summer job, can find fun and new friends while doing work for the USO Volunteers."

Births

Bryan Memorial Hospital
Baulig, Rodney H. (Jeannie Harris), 3955 Dunn, daughter.
Reynolds, Frank J. (Joanne Oster), 621 West Park, son.
Lincoln General
Frye, James (Beverly Saddler), 3459 Dudley, daughter.
Kastrut, Gary (Judy Decker), 4510 Baldwin, daughter.
Griffin, Dick (Darlene Boerrigter), Waverly, daughter.
Samoni, Dr. Rueben (Margaret Johnson), 3017 No. 60th, son.
St. Elizabeth
Schell, Raymond (Mercedes Allemand), 405 So. 26th, daughter.
Stoldenburg, Lynn (Nancy Treadway), 2648 No. 65th, daughter.

Silver Tip

Put a few sticks of blackboard chalk in the silver chest to help keep the silver from tarnishing.

All-Staters To Present Programs

Continued from Page 1C

the group, with picnics, field trips, dances and get-togethers, as well as concerts and festivals giving the youngsters an opportunity to meet and know high schoolers from other Nebraska communities.

Most All-Staters share the opinion of one enthusiast: "It's the most wonderful experience a high schooler can have."

Nine free public performances will highlight the All-Staters' final week of the 1963 session.

About 90 of the All-Staters will participate in the instrument ensemble at 3 p.m. today.

Monday at 7:30 p.m., 12 soloists will present a recital. The soloists, chosen for outstanding ability at tryouts are: John Wood of New Rochelle, N.Y.; Richard York of Atlanta, Neb.; Roger Brodd of Wahoo, Barbara Tetro of Brady, Jane Hassel, of Kearney, Sue Ware of Red Cloud, Percy Kugle of Omaha and Jeff Sayre, Dave Landis, Jim Swanson, Karen Glover and Kathy Leuthauser of Lincoln.

Tuesday at 7:30 p.m. 155 band members will present a concert under the direction of Prof. Jack Snider.

Chorus, orchestra, and soloists, composed of 190 students under Prof. David Fowler, will present "An Evening with Rodgers and Hammerstein," Wednesday at 8 p.m.

Prof. Richard Grace will direct 265 singers in a chorus concert, Thursday, at 7:30 p.m. Prof. Fowler will conduct the orchestra Friday at 7:30 p.m. with a special honors recital by 6 of the soloists.

The performances beginning tonight and through Thursday will be at the Nebraska Union.

All-State dramatists directed by Dr. William Morgan will present a play, "Skin of Our Teeth," at 7:30 Friday in Howell Memorial Theater.

Sixteen debaters will participate in their final debate Saturday morning at the Nebraska Union.

"Chanticleer," directed by Dr. Dallas Williams, will be presented by All-Staters at Howell Theater at 7:30 p.m. Saturday.

The final presentation by 375 band, orchestra and chorus members is planned for the University Mall, coinciding with "Chanticleer's" performance time.

Lines for Loveliness by Ben Your Hair Dresser

RESEARCHERS HAVE DISCOVERED—

that men start losing their hearing earlier than women—men at age 32, women at 37.

They attribute this to the basic differences of sex and occupation. But this isn't the whole story. And it doesn't take lab studies to learn why men don't hear as well. After a few years of marriage, most men simply quit listening.

Uncle Homer, who wore a hearing aid for several months before he discovered what he needed was a haircut, says some men talk in their sleep so they won't forget how.

He claims his wife will talk for awhile on the phone—even when she gets a wrong number. But he didn't realize her hearing was so good 'til she heard him drop ashes on the new carpet. He's still trying to get an edge in wordwise.

'Course beauty experts know that most of what we hear goes in one ear and out the window. What we SEE sticks with us. That's why it's so important to visit us and obtain eye-catching appeal.

So if you're low on beauty stock just say the word; when it comes to taking orders, we can listen faster than most women can talk!

Cordially yours . . .

Ben

Uptown 432-2116
Uni Salon 466-2651
School of Beauty 432-6822

Record Discount Center

LINCOLN'S ORIGINAL DISCOUNT RECORD CENTER
Open 12 Noon 9 P.M. Week Days
Sat. 9 to 6 P.M.

COME IN AND BROWSE
LATEST HITS — GREAT CLASSICS
Lowest Prices

LARGEST STOCK IN TOWN

141 No. 13th HE 2-2007

TREASURE BEYOND MEASURE

There is no way to gauge the sentimental value of diamond rings. This is locked deep within the heart. But matching this value is the worth of a store's reputation. This, too, is immeasurable. Your treasure and ours go hand in hand. Nothing can quite replace them.

• Friendly Credit

Boud Jewelry, Inc.
1144 O STREET

ORGAN MUSIC
Monday 7 to 9
on the Mall at GATEWAY

Rx

NEVER TAKE ANY MEDICINE IN THE DARK

Modern drugs are much more potent than past medicines. Taken when indicated, preferably with the advice of a physician, they accomplish almost miraculous benefits.

But any medicine wrongly used can be harmful. Always carefully read the label before taking one. Lock them safely away from children. Don't forget three or four 5 grain aspirin tablets are a fatal dose for an infant. Pharmacists read every label before dispensing. Do likewise and be safe.

YOUR DOCTOR CAN PHONE US when you need a medicine. Pick up your prescription if shopping nearby, or we will deliver promptly without extra charge. A great many people entrust us with their prescriptions. May we compound yours?

GILMOUR-DANIELSON DRUG Co.

142 So. 13th Phone 432-1246
48th & A St. Phone 488-2305
800 So. 13th Phone 432-8851

Professional Pharmacists

Copyright 1963 (W6-4-63)

Engagements Are Announced Today

Miss Susan Louise Rosewell

Mr. and Mrs. Irving R. Rosewell announce the engagement of their daughter, Susan Louise, to James Michael Jackson, son of Mr. and Mrs. Frank W. Jackson.

Miss Rosewell and her fiance are students at the University of Nebraska. She is affiliated with Pi Beta Phi Sorority.

The wedding will be an event of August.

★ ★ ★ ★ ★ ★

Miss Janell Shepherd

Mr. and Mrs. Neil W. Shepherd announce the engagement of their daughter, Janell, to Garry Egger, son of Mr. and Mrs. Ray Egger.

Miss Shepherd attended the University of Nebraska and Mr. Egger is a student there.

An Aug. 23 wedding at the Church of the Brethren is planned.

★ ★ ★ ★ ★ ★

Miss Ruth Ann Hoffschneider

Waco — Announcement is being made of the engagement of Miss Ruth Ann Hoffschneider of Lincoln to A. Daryl Klone of Lincoln.

The bride-elect is the daughter of Mrs. Malinda Hoffschneider and her fiance is the son of Mr. and Mrs. Albert Klone of Bradshaw.

An Aug. 31 wedding is planned.

★ ★ ★ ★ ★ ★

Miss Joan Upton

Mr. and Mrs. Donald Upton announce the engagement of their daughter, Joan, to James H. Scott of Altheimer, Ark., son of Mr. and Mrs. Coy E. Scott of Altheimer.

Miss Upton attended Hastings College, where she is affiliated with Pi Alpha Lambda Sorority. She is presently attending Ouachita Baptist College in Arkadelphia, Ark.

Mr. Scott attended Automatic Electronic Institute in Chicago.

An August wedding is planned.

★ ★ ★ ★ ★ ★

Miss Lena Lee Hall of McCool Junction

McCool Junction — Mr. and Mrs. Huber N. Hall announce the engagement of their daughter, Lena Lee, to Richard W. Gray Jr. of Lincoln, son of Mr. and Mrs. Richard W. Gray of Lincoln.

Miss Hall is a graduate of the University of Nebraska, where she is a member of Phi Beta Lambda.

Mr. Gray is also a graduate of NU, where he is affiliated with Theta Chi fraternity.

An August wedding is planned.

Marshall Book To Be Reviewed

Mrs. Ralph Hill will review "Beyond Our Selves" by Catherine Marshall at 10 a.m. Tuesday at the YWCA. Mrs. J. E. Akeson, chairman of the book review committee, will preside.

Coffee will be served at 9:30 a.m. preceding the review.

Interested persons may attend.

New Styles Old Stuff to Toddlers of the Sandbox Set

By JEAN SPRAIN WILSON

New York (AP) — Mothers are so behind the times, really.

I mean, what is all this jazz about smocked dresses and yoke high waist lines? You'd think they were born yesterday or something.

Gosh, practically the first dress I ever owned was gathered way up to here, and it had one of those yoked backs that Mom and her friends sigh over.

Yes, and I've got some of those long torsoed jobs, too, that the ladies describe with so many gestures at our living room bridge table. I even have the low, back-belted kind that they shriek over and say are "so chic."

Now "chic" sure is a funny word. When I saw it I kind of whistle because I've got more chic than teeth. I mean I have if shifts are what chic is, and that's the way I hear it from my sandbox.

I've got some dandies that hang cool and free with the barest flare, and are smartened up with some way-out appliques done up in smashing colors. I've even got bloomers to match.

And that's another thing. At naptime I hear Mom yakking on the phone about those skirt bloomers for ladies with their own wrap-around skirts. She acts as if this is about the newest and cutest idea on earth.

Then, would you believe it? She gets me up and wiggles me into my rompers without realizing that I wear about the same thing.

I could go on about shoulder-button dresses, and coat dresses, and gingham, and rickrack, and fluted sleeves and other things that Mom and her friends rave about at coffee klatches.

Gosh, what I've been trying to say is that I've been hep about these things ever since I was knee high to a knee. Where's Mom been all her life? Isn't she aware?

SHOP MONDAY 9:30 A.M. TO 9:00 P.M.

Gold's is as close as your telephone . . . Call 477-1211

FOR A LIMITED TIME ONLY . . .

Annual Sale! Vanity Fair Lycra® Foundations!

LIGHTWEIGHT LYCRA® FOR WONDERFUL CONTROL PLUS HEAVENLY COMFORT!

A. EVERYBODY'S BRA
Nylon lace cup. White, beige, ice or black. A, B, C cup.
Reg. 3.95 ..... 2.95

B. UNDERWIRE BRA
Nylon lace with spandex back. White, beige, black.
B, C Cup, Reg. 5.95 ..... 4.95
D Cup, Reg. 6.95 ..... 5.95

C. GIRDLE
Be in shape with Lycra® spandex! White, ice, beige. S, M, L.
Reg. 7.95 ..... 5.95

D. PANTIE GIRDLE
Regular leg style in white, ice or beige. S, M, L.
Reg. 7.95 ..... 5.95

E. PANTIE GIRDLE
Long-leg style in white, ice, black, beige. S, M, L.
Reg. 10.95 ..... 8.95

See these Lycra® spandex perfections by Vanity Fair now and you'll want several items. Smooth and supple, Lycra® gives you all the comfort and control you need. And . . . they're so easy to care for, just wash and wear.

by Vanity Fair

GOLD'S Foundations . . . Second Floor

DAY AFTER DAY Gold's OF NEBRASKA HAS MORE OF EVERYTHING

Save! Famous Name Bras

peter pan

PETER PAN BRAS

Natural Treasure brassieres in three styles. Contour cups for fashions' newest styles. White, A, B cups.

F. Spandex Back Style Reg. 3.95 ..... 2.99

G. Nylon Lace Style, Reg. 3.95 ..... 2.99

H. Cotton Style, Reg. 3.00 ..... 2.39

MAIDENFORM BRAS

Fine cotton broadcloth with spoke-stitched cups, special insert firms lower cups. White, A, B, C cups.

I. Famous Sweet Music Reg. 2.50 each 2 for 3.99

GOLD'S Foundations . . . Second Floor

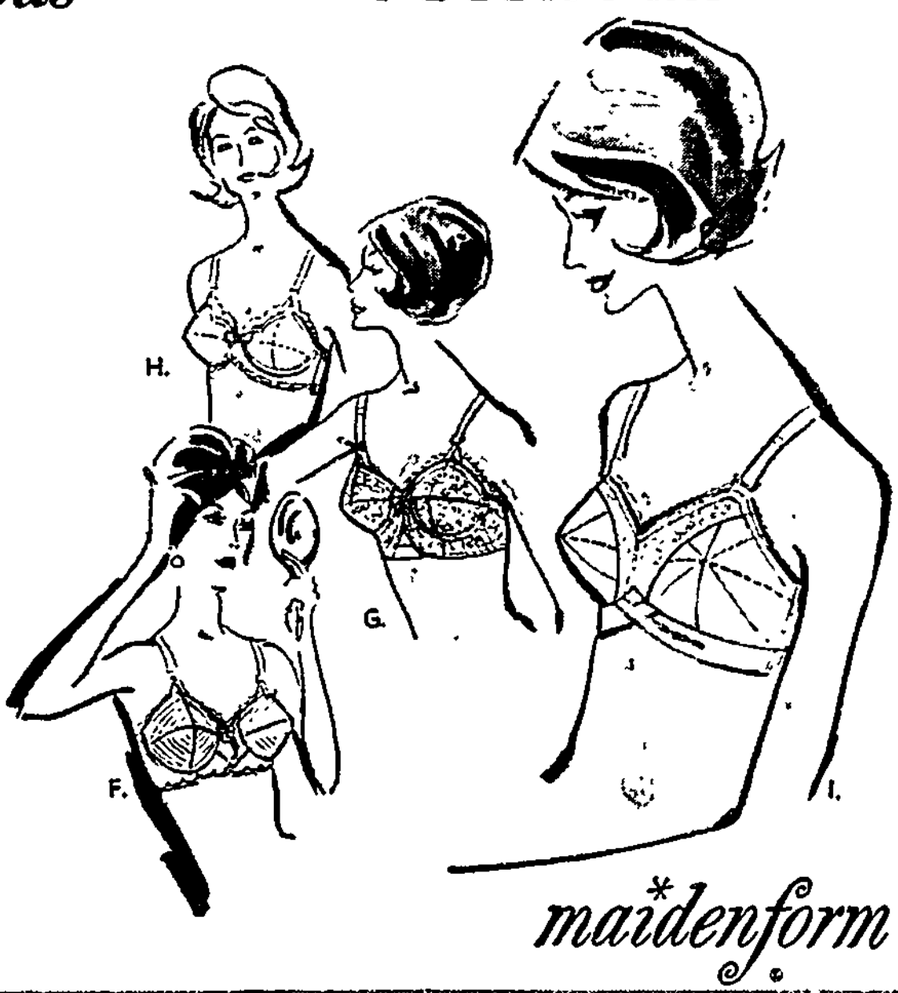

maidenform

A NEW AND EXCITING FASHION COAT . . .

Mink and Suede

So fashionable and versatile! Suede and natural mink in a 7/8 length coat. Complimented by wedding band collar. Choose taupe with Autumn Haze®, green with Tourmaline® or blue with Cerulean®. Sizes 8 to 16. Special Orders Taken.

88.00

ONLY 10.00 DOWN AND FOUR MONTHS TO PAY!

®EMBA Trademark Furs labeled as to Country of Origin

GOLD'S Coats . . . Second Floor

PLAN TO USE YOUR HANDY CREDIT PLATE

S&H GREEN STAMPS

Some Go East, Some Go West for Family-Style Vacation Fun

Enjoying a vacation at Sun Valley (Idaho) Lodge are Jacque and Scott Mowbray with their parents, Mr. and Mrs. Robert Mowbray. Jacque stayed on to work at the Lodge for the summer.

The Bermuda setting is the Palmetto Bay Club in Smith's Parish where Mr. and Mrs. Joe R. Seacrest and their children, (from left) Eric, Ted, Gary, Kent and Shawn, are enjoying a holiday.

Brides in Afternoon Ceremonies

Miss Sidney Kathryn Horn and David Hugh Crandall of Sioux Falls, S.D., exchanged wedding vows in a 4 p.m. Saturday ceremony at Sheridan Boulevard Baptist Church.

Parents of the couple are the Rev. and Mrs. Hugh J. Crandall of Sioux Falls and Mrs. Lois O. Horn.

The bride designed her gown of embroidered silk organza over satin featuring a square neckline and a controlled bell skirt with a chapel train held by a satin bow at the waistline.

Her elbow-length veil was held by a pearl crown. She carried a cluster of pink roses on a white Bible.

Matron of honor was Mrs. Larry Eichelberger.

Ray Goodenough of Beatrice was best man. Ushers were Robert Crandall of Sioux Falls and Richard Mitchell of Fort Madison, Ia.

The couple will live in Sioux Falls.

Mrs. David Hugh Crandall (Miss Sidney Kathryn Horn) of Sioux Falls, S.D.

Mrs. Dwaine Mapel (Miss Donna Hendrickson)

Hendrickson-Mapel

Miss Donna June Hendrickson and Dwaine Mapel exchanged wedding vows in a 2 p.m. Saturday ceremony at Epworth Methodist Church.

The bride chose a lace and tulle gown fashioned with long tapered sleeves and a basque with sweetheart neckline. Deep tiers of lace on the back of the skirt extended to the hemline.

A seeded pearl crown held her fingertip veil. She carried yellow roses on a lace fan.

Maid of honor was Miss Suzi Mapel. Bridesmaids were the Misses Jane Ostdiek, Sherry Larsen and Patricia Barry.

Best man was Robert Schwab. Groomsmen were Roger Martin, Keith Damrow and Neal Ballard.

The couple will live at 3105 So. 12th.

August Wedding Plans

Miss Shirley Hunzeker of Seward

Miss Margaret Mary Miller of Detroit, Mich.

Seward—Mr. and Mrs. Sam Hunzeker announce the engagement of their daughter, Shirley LaVonna, to Val Duane Zink of Sterling, son of Mrs. Harriet Zink of Sterling.

Miss Hunzeker attended Concordia Teachers College Nebraska University and Wesleyan University. Her fiance attended Nebraska Wesleyan University and is a graduate of the University of Nebraska College of Agriculture, where he was a member of Gamma Sigma Delta, agricultural honorary.

An Aug. 25 wedding is planned.

Miller-McCann

Detroit, Mich. — Mr. and Mrs. Anthony J. Miller announce the engagement of their daughter, Margaret Mary, to John K. McCann, Jr., of Aurora, Ill., son of Mr. and Mrs. J. K. McCann of Aurora, Ill., formerly of Lincoln.

Mr. McCann is a graduate of the University of Nebraska, and is a member of Phi Delta Theta Fraternity.

An August 24 wedding is planned.

Variety Garnish

Pretty garnish for a warm weather salad: slices of cooked beet cut into diamond shapes.

Soroptimist Banquet Set

The Soroptimist Club of Lincoln will hold its annual Blue and Gold installation dinner Wednesday at 6:30 p.m. in the Georgian Room of the Hotel Cornhusker.

Beatrice Soroptimists will attend the dinner and participate in the installation service.

Dr. Ellen Moorhead Ball of the Lincoln club will be mistress of ceremonies. Mrs. F. W. Carstens of Beatrice will give the invocation. Mrs. R. J. DeVice will read excerpts from a prose poem, "Liberty."

Mrs. C. M. Stewart will conduct a double candle service for installation of Beatrice and Lincoln officers.

Presentation of pins to Presidents Mmes. Ernest L. Ruhter and Henry Randall of Beatrice will be made by Mrs. Margaret M. Davis, retiring Lincoln club president, and Miss Lucile V. Reilly of Beatrice.

Committee members are Mmes. Meda M. Knapp, Murial P. Vaughan, Fred J. Kundert, E. W. Johnson, Jo Jensen Bonebright, Lois M. Cox, Kathleen Culver and Miss Selma B. Anderson.

Dough Center

Pennsylvania has more bakeries than any other state, and one-tenth of all bakeries in the United States.

50 Year Celebrations

E. Lyle Tyners

Mr. and Mrs. Lyle Tyner, who were married June 28, 1913, in Lincoln, will be honored on their golden wedding anniversary at a reception from 7:30-10 p.m. Friday at Westminster Presbyterian Church.

Their children, The Rev. Donald Stanley Tyner of Lyons, Kan., and Mrs. Marcia Tyner Wortman of Flint, Mich., and their families will be present.

Other guests will include Evelyn Black Wilcox of Sheridan, Wyo.; Mrs. Ernestine Wolfe of Long Beach, Calif.; Oz and Malcolm Black of Denver, and Carroll Black of Chicago.

Friends may attend the reception without further invitation.

• • •

DeWitt T. Venters

Mr. and Mrs. DeWitt T. Venter will celebrate their golden wedding anniversary with an open house from 3 to 5 p.m. today at Vine Congregational Church.

The Venters were married June 25, 1913, and have 4 children: Don H. Venter, Mmes. William B. (Dorothy) Ault, and Forrest G. (Thelma) Ryon all of Lincoln, and Robert D. Venter of Kansas City, Mo.

They have 9 grandchildren and 2 great-grandchildren. Friends may attend without further invitation.

• • •

J. H. Partingtons

Mr. and Mrs. J. H. Partington celebrated their 50th wedding anniversary at a family dinner Tuesday at the Lincoln Hotel.

Mr. and Mrs. Partington were married June 18, 1913, in Havelock at St. Patrick's Church. They have lived in the Lincoln community all of their lives.

Children of the Partingtons are Joe Partington of Grand Island; Lee Partington of Lincoln, and Mmes. Gary Bastron of North Hollywood, Calif., and Fred Hendy of Aspen, Colo. The Partingtons have 10 grandchildren and one great-grandchild.

Brothers and sisters of Mrs. Partington present at the dinner were Mr. and Mrs. Ben Wilson, Miss Rena O'Hallaran, Mr. Pat O'Hallaran and Mmes. Nora Ketterer and Julia Vannoy.

Brothers and sisters of Mr. Partington attending the event were Mrs. John Berigan of O'Neill; Joe Partington of Seattle, Wash.; Miss Mary Partington, and Messrs. and Mmes. Frank Knox and John Kellogg.

NU Graduates Plan to Marry

North Platte — Mr. and Mrs. Stuart B. Stafford announce the engagement of their daughter, Rochelle Kathryn, to Ens. Michael Leon Thomas of Brule, son of Mr. and Mrs. L. P. Thomas of Brule.

Miss Stafford attended Creighton University in Omaha and is a graduate of the University of Nebraska, where she is affiliated with Kappa Kappa Gamma Sorority and Sigma Alpha Eta honorary.

Mr. Thomas is also a graduate of NU, where he is affiliated with Sigma Phi Epsilon Fraternity.

A late summer wedding is planned.

Miss Rochelle K. Stafford of North Platte

Stillbirths Are Studied

Chicago (UPI) — Shorter American women are more prone to stillbirths than their taller sisters, according to a report in the Journal of the American Medical Assn.

Dr. Jack B. Bressler of Boston University reported he studied 272 women during a 3-year period at Providence, R.I., Lying-in Hospital. Of the group, 12 gave birth to stillborn infants and all 12 were less than 5', 6" tall.

MAGEE'S

Final Week

Drastic Reductions

Department Close-out

Save up to 50%!

Here is but a sampling of the many outstanding values you'll find in our Women's Shoe Department during the final week of its close-out. Hurry in! Save up to 50%!

Group of Dress Shoes

Reg. 11.99 to 14.99 $6.90 $8.90

Group of Handbags ½ price

Drastic reductions, also, on tennis shoes, flats, casuals, sandals, and other groups of dress shoes.

Women's Shoes Magee's First Floor

SICKNESS In YOUR FAMILY?

You will like our Prompt, Dependable PRESCRIPTION SERVICE. Have your Doctor phone us. 2 locations to serve you. DONMAR PHARMACY 1400 South, 423-2325; 333 No. Cotner, 466-2391.

GATEWAY. . . 61st and O

MONTGOMERY WARD

USED MERCHANDISE

Subject to prior sale.

APPLIANCES

at the Warehouse

Norge 40" Gas Range Was 49.95	$40
Combination 40" Coal, Wood, Gas. Was 49.95	$20
Eagle 20" Gas Range Like New. Was $60	$45
Estate 38" Gas Range Was $30	$20
Estate 38" Gas Range Was $20	$10
Norge 40" Gas Range Was $60	$50
Philco Refrigerator Was $40	$30

WARDS WAREHOUSE, 601 N. 66th

CAMERAS

Camera Dept. . . . Lower Level

Polaroid Model 150 with case	$80
Dejur 35mm Single Lens Reflex 2.8 Lens, Airline Console	$55
Pony II 35mm Outfit. With Flash and Case.	$30
Kodak Vigolant Jr. 616 size	$10
Keystone 3 Lens Turret, 8mm Movie Camera.	$70
Argus 3 Lens Turret, 8mm Movie Camera.	$40
Revere 8mm Movie Camera	$30
Keystone 8mm Movie	$16
Kodak 8mm Movie Camera	$15
Kodoy Brownie 8mm Movie	$11
Kodak Brownie 8mm Movie	$5

TELEVISION

at the Warehouse

Philco 23" Console	$40
RCA 23" LaBoy	$40
Westinghouse 23" Console	$19
Philco 21" Table Model	$40
Sparton 21" Console	$30
G.E. 21" Table Model	$25
Hoffman 15" Table Model	$34
Airline 15" Table Model	$30
Emerson 15" Table Model	$30
Philco 15" Portable	$30
G.E. 12" Table Model	$28
RCA 10" Table Model	$30
Combination Console	$296

WARDS WAREHOUSE, 601 N. 66th

BOATS & RIGS

12 Foot Kit Boat. Complete with Lights, Steering, and 900 lb. Sea King Trailer. Was $425	$250
12 Foot Kit Boat. Complete with Windshield, Lights and Steering. Was $395	$199
1200 lb. Load King Trailer. Was $150	$99

PASSENGER TIRES

Auto Service Store

Most Groups and Sizes as low as	$3

TRUCK TIRES

Auto Service Store

(4)—8.25x20 Nylon M/S	$40 ea.
(1)—8.25x20 Reg. Tread	$25 ea.
(4)—9.00x20 M/S	$35 ea.
(2)—9.00x20 Reg. Tread	$28 ea.
(2)—7.00x16 New Take Offs	$35 ea.
(1)—10.00x20 Firestone	$35 ea.
(2)—7.00x18 Reg. Tread	$10 ea.
(1)—8.25x20 New U.S. Take Offs	$55 ea.

TRACTOR TIRES

Auto Service Store

(4)—12x28 6 Ply	$30 ea.
(2)—11x38 4 Ply	$28 ea.
(2)—12x28 4 Ply	$30 ea.
(2)—10x28 4 ply	$25 ea.

GARDEN

Garden Shop . . . Lower Level

Garden Mark Squire Tractor. Demonstrator. 7½ HP, Starter and Generator. Reg. $629	$550
Plow-Trac Garden Tractor with plow and Tiller	$99
Smell Tiller	$50
Electric Mower	$20

ben Simon's BEAUTY SALON

For Your Summer Enjoyment!

SHAPE-A-CUT

A specialized hairdressing service that includes shampooing, cutting and shaping, with a technique designed to develop natural wave tendency. A complete individualized hair style.

Shown Is Our Jockey-Crop Version, from 3.50

Budgeteer Permanent Wave, 8.50

DOWNTOWN SALON, 432-4405
Open Thursday Night 'til 9 P.M.

GATEWAY SALON, 434-5906
Open Mon., Thurs., Fri. 'til 9 P.M.

J. LILLIAN ANDERSON & STAFF

Days Before Wedding Deluged With Details

By MARGERY McELHENY

Chicago (UPI) — The last few weeks before the wedding ceremony are crowded with hundreds of details that must be considered to make the wedding run smoothly.

The big decisions, such as what the bride and her attendants will wear, the guest list, place of the reception and when the wedding will take place, are out of the way.

One of the most important details during the last few weeks is recording gifts and sending notes of appreciation.

Many books are available for listing presents, including one that contains numbers to be pasted on the gift. The name of the gift giver is written in the book opposite the number attached to the present.

This method helps a bride keep an accurate list of who sent what if she sends her thank you notes all at once. Gifts should be acknowledged as soon as possible.

Invitations should be addressed and mailed about 3 weeks before the ceremony. It's also a good time to have hair styled and permanented.

All parties and showers should take place two to 4 weeks befoe the wedding. Showers should be given by friends, but relatives may give parties.

The engaged couple should visit the florist together. The bridegroom will be responsible for the bride's bouquet, the boutonnieres and the corsages for both mothers. The rest of the flowers are the bride's responsibility.

The bridegroom should have a checklist of his own for the last few weeks before the wedding.

He should choose gifts for his best man and ushers, plan the honeymoon, arrange for his wedding apparel, act as host for a dinner for his attendents, and give the clergyman's fee to the best man to present after the ceremony.

Let us clean your
SLACKS for perfect results.
Best LAUNDRY & DRY CLEANERS 23rd & O 435-3305

Mrs. Tom Houchen (left), Don Erway, and Mrs. Verne Gibson (right), all members of the Class of 1953 at Lincoln High School, are committee members helping to plan a class reunion slated for next Saturday.

Evening Wedding Held

Cozad—Miss Martha Rae Hansen and Dan Guy Wright of Lincoln exchanged wedding vows at a 7:30 p.m. ceremony Saturday at the Methodist Church.

Parents of the couple are Messrs. and Mmes. Dan C. Wright of Lincoln and Herman Hansen.

The bride chose a gown of Chantilly lace and silk organza fashioned with a petal neckline, bridal point sleeves and a skirt, framed by lace scallops, which flowed to a chapel train.

Her tiered shoulder-length veil was held by a crown of seed pearls. She carried a white bouquet of gladioli centered with an orchid.

Matron of honor was Mrs. Stan Loos. Miss Margaret Hentzen of Lincoln was maid of honor. Bridesmatron was Mrs. Larry Foreman and bridesmaid was Miss Donna Adams, both of Lincoln.

Best man was Stan Loos. Groomsmen were George Landgren, Ken Fox, Larry Foreman and Pat Gillispie, all of Lincoln.

After a wedding trip to the Ozarks, the couple will live at 1621 C St. in Lincoln.

Mrs. Dan Guy Wright (Miss Martha Rae Hansen) of Cozad

Overseas Units Of PTA Grow

Chicago (UPI)—The National Congress of Parents and Teachers says membership in the group now stands at 12,131,318 in 47,000 PTAs throughout the nation and in communities of American citizens overseas.

In 1943, PTA membership was 2,612,345.

The largest proportionate gain during 1962 was in PTAs organized in overseas schools, operated by American parents or the Defense Dept. in the Azores, Bermuda, Guam, Labrador and the Marshall Islands. Membership in this area is 15,652.

In addition, PTAs organized among Americans in Europe, the Middle East, and North Africa report a membership of 50,000.

California had the largest PTA membership with 1,901,187. Wyoming had the least, with 14,434 members.

Betrothal Announced

Mr. and Mrs. A. E. Gerdes announce the engagement of their daughter, Phyllis E., to A.2c William R. Hammett of Lincoln Air Force Base, son of Mr. and Mrs. Roy Hammett of Hollow Rock, Tenn.

A July 12 wedding is planned.

Spatter-Free

To protect stove and walls from grease, fry foods the non-splatter way: with an aluminum mesh cover on your frying pan. That spatter-proof lid, of course, needs washing after use. Put it into hot soap or detergent suds, right along with the frying pan, and use a stiff brush to scrub between the mesh links.

Rodneys Say Vows

Des Moines, Ia. — Miss Jane Elizabeth Tidrick and Kenneth James Rodney of Lincoln were wed in a 4 p.m. Saturday ceremony at Westminster Presbyterian Church.

Parents of the couple are Messrs. and Mmes. James Rodney of Lincoln and Bob Evan Tidrick.

The bride wore a traditional white satin floor-length gown fashioned with an Empire waist and chapel train. A pearl cap held her bouffant veil and she carried a bouquet of stephanotis and white roses.

Miss Virginia Tidrick was maid of honor and bridesmaids were the Misses Marlene Noble and Carol Rodney, both of Lincoln, and Sallie Cownie.

Gary Gibson of Lincoln served as best man and groomsmen were Charles Witte of Bennington, Norman Schafer of Lincoln and Dick Nelson of Omaha. Seating the guests were Richard Rodney of Lincoln and John Tidrick.

After a wedding trip to Minneapolis, Minn., the couple will reside at 2436 A St. in Lincoln.

August Wedding Planned

Seward — Mr. and Mrs. John Hoeft announce the engagement of their daughter, Mary, to Alan Minchow of Pleasant Dale, son of Mr. and Mrs. Ardell Minchow of Pleasant Dale.

An Aug. 24 wedding is planned.

Miss Mary Hoeft of Seward

Currently Higher

With few electrical appliances in use, the average electric bill in 1935 was $34 a year. In 1960, the average annual tab was $95.

Timesaver

When tomatoes are extremely ripe, their skins can be loosened — before removal — by rubbing the back of a knife over them. Saves holding the tomatoes over a flame or dipping in scalding

Help Wanted

Chicago (UPI) — The American Hospital Assn. urges youth in search of a career to look to the local hospital.

The country's nearly 7,000 hospitals employ almost 1.7 million persons in some 200 job classifications, ranging from accountant to X-ray technician. Even with this large number of persons employed, the association reported that many positions in hospitals are unfilled because of shortages of per-

SHOP 9:30 TO 5:30, THURSDAY 10 TO 9 OR CALL 432-8511

Miller & Paine

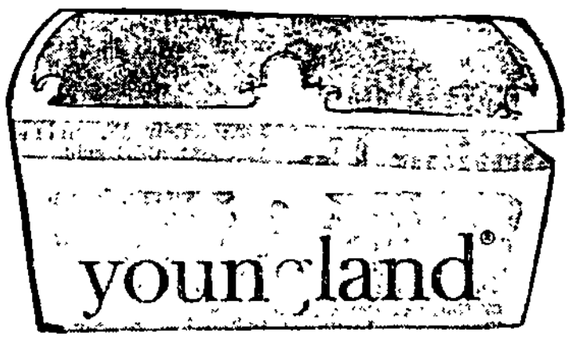

TRUNK SHOWING
ALL DAY TUESDAY, JUNE 25
FOLLOW BLUE GOOSE BLUES
BACK-TO-SCHOOL
TOTS' AND GIRLS' SHOP, 3RD

Come let Mr. Alex Berger show, suggest and special order these young favorite fashions! Newest adorable, Youngland's Blue Goose Blues!

THE CHELSEA LOOK in stay-crisp cotton, Blue Goose Blue with Mallard Green miniature plaid. Sizes 3 to 6x, 5.98; 7 to 12, 7.98.

BLUE BOOKS BUY YOUNGLAND DRESSES

SHOP DAILY 9:30 TO 5:30 — THURSDAY 10 TO 9 — PHONE 432-8511

Miller & Paine

SAVE UP TO 25%

"Lycra® Limber" Girdle & Bra By
Vanity Fair

Collect these perfections now before they return to regular prices. LIMITED TIME ONLY! Lycra® Limbers give you incredible control with comfort. Add the beautiful bra for the look and lift you want. Fashion colors: white, heavenly blue, ice, beige and black.

(left) Lycra Limber Girdle—S,M,L, reg. 7.95 NOW 5.95
(right) Lycra Limber Long Leg Pantie—S,M,L, reg. 10.95 NOW 8.95
Everybody's Bra—Size 32 to 36 in A-B-C cup and 32 to 38 in B-C cup, reg. 3.95 NOW 2.95

FOUNDATION GARMENTS — MILLER'S THIRD FLOOR

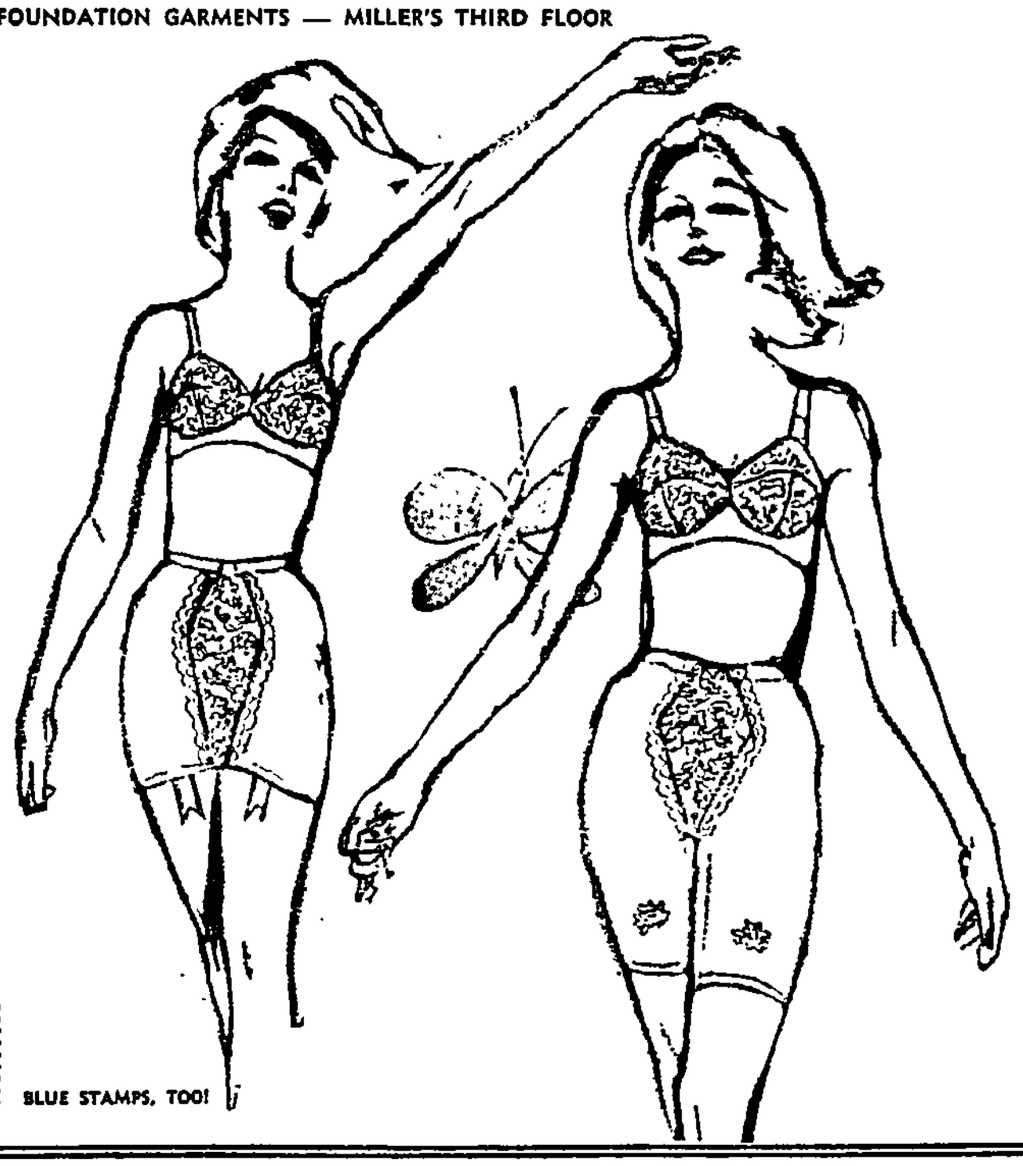

BLUE STAMPS, TOO!

Miller & Paine

LOVELY LUSTROUS HAIR IS YOURS with
ESKA* protein permanent wave
hair cut 1.50 $10

Our experts create a lovely natural-looking wave with this wonderful wave that actually infuses nature's own protein into every strand of hair.

*U.S. Pat. No. 2540494

Circle of Beauty BEAUTY SALON — MILLER'S SECOND FLOOR — PHONE 432-8511

Betrothals of Nebraskans Foretell Many Summer, Fall Rituals

Miss Carylon Baker

Miss Joyce Elaine Graham

Miss Carol Dahlstrom

Miss Judeen Lois Plouzek of Crete

Miss Rita Sudrla

Miss Mary Beth Strong

Mr. and Mrs. William Baker announce the engagement of their daughter, Carylon, to Ramond Gable, son of Mr. and Mrs. John E. Gable Jr.

A July 14 wedding is planned.

Graham-Hood

Laurel—Mr. and Mrs. Victor A. Graham announce the engagement of their daughter, Joyce Elaine of Lincoln, to Douglas M. Hood of Lincoln Air Force Base, son of Mr. and Mrs. Horace Hood of Goldsboro, N.C.

A Sept. 1 wedding is planned.

Dahlstrom-Schroeder

Mr. and Mrs. Walt Schmunk announce the engagement of their daughter, Miss Carol Dahlstrom, to Herb Schroeder, son of Mr. and Mrs. Fred Schroeder.

A Nov. 8 wedding is planned.

Plouzek-Splichal

Crete — Mr. and Mrs. Edward A. Plouzek announce the engagement of their daughter, Judeen Lois, to Donald Robert Splichal, son of Mr. and Mrs. Joe Splichal Jr. of Lincoln.

An August wedding is planned at Bethlehem Lutheran Church.

Sudrla-James

Odell—Mr. and Mrs. Joseph J. Sudrla announce the engagement of their daughter, Rita of Lincoln, to Ronald James of Lincoln, son of Mr. and Mrs. Dean James of Wymore.

An Aug. 24 wedding is planned.

Strong-Blacker

Syracuse — Mr. and Mrs. Wesley D. Strong announce the engagement of their daughter, Mary Beth of Lincoln, to William F. Blacker, son of Mr. and Mrs. Fay Blacker.

The couple attended the University of Nebraska.

A September wedding is planned.

King-Stolley

Mr. and Mrs. Daryl W. King announce the engagement of their daughter, Dottie Colleen, to Lawrence L. Stolley of Hastings, son of Mr. and Mrs. LaVern Stolley of Hastings.

A July 13 wedding is planned.

Chelewski-Bouwens

Arcadia — Mr. and Mrs. Edward Chelewski announce the engagement of their daughter, Donna of Lincoln, to Ronald Bouwens of Panama, son of Mr. and Mrs. Ervin Bouwens of Panama.

An Aug. 17 wedding is planned.

Pollard-Kremer

Friend—Mr. and Mrs. J. C. Pollard announce the engagement of their daughter, Penny of Lincoln, to Gene Kremer of Milford, son of Mr. and Mrs. Gerald Kremer of Staples, Minn.

★ ★ ★ ★ ★ ★ ★ ★

Miss Dottie Colleen King

Miss Donna Chelewski

Miss Penney Pollard

To Make Homes Here

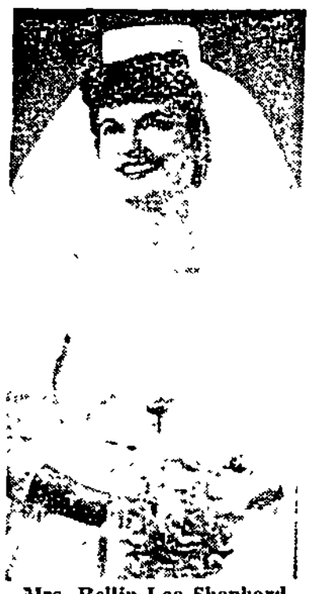

Mrs. Rollin Lee Shepherd
(Miss LaVerne Svoboda)

Mrs. Alan Jorgensen
(Miss Jean Olsen)

Miss LaVerne Jean Svoboda and Rollin Lee Shepherd were wed in a 7 p.m. Saturday ceremony at First Baptist Church.

The bride is the daughter of the late Mr. and Mrs. John J. Svoboda and the bridegroom is the son of Mrs. B. V. Shepherd of Winslow, Ark., and the late Mr. Shepherd.

The bride chose a sheath type gown of organza over taffeta featuring lace appliques accented with pearls and iridescents with the applique repeated in the back of the chapel length bouffant train.

A taffeta pillbox held her veil and she carried a bouquet of white roses.

Mrs. James Hagan was matron of honor and bridesmaids were the Misses Grace Tuin, Mary Correll and Marie Hess.

Lon Sorenson served as best man and groomsmen were Wayne Strickler, James Hagan, Ronald Simcox and Bernard Sherman.

After a wedding trip through the Ozarks and Arkansas, Mr. and Mrs. Shepherd will reside at 3636 Vine in Lincoln.

Grant — Miss Jean Olsen of Venango and Alan Jorgensen of Curtis exchanged wedding vows in a 7:30 p.m. Saturday ceremony at Grant Methodist Church.

Parents of the couple are Messrs. and Mmes. Martin N. Olsen of Venango and Lloyd Jorgensen of Curtis.

The bride wore a floor-length gown of white satin featuring a Victorian neckline and lace appliqued cummerbund. A back bow held the aisle-wide train.

A pillbox of satin and pearls held her veil and she carried a bouquet of lilies of the valley.

Mrs. David Olsen of Aurora, Colo., was matron of honor and bridesmatron was Mrs. James Lee of Lincoln. Bridesmaids were the Misses Janean Wimberly of Scottsbluff and Kay Hoff of Wauneta.

Serving as best man was James Lee of Lincoln and groomsmen were Gary Jorgensen of Curtis, Allen Quick of Lincoln, Harold Burton, Ken Riddle, David Olsen and Bob Olsen.

After a wedding trip to Colorado, the couple will be at home in Lincoln.

Contract Bridge

'Auction Adrenalin' Not Needed in Every Hand

By HOWARD SCHENKEN and RICHARD L. FREY

The 8th deal in this year's Intercollegiate Bridge Championship, shown here today, was designed in part to keep the bidding "honest." If every deal in the contest is a game or a slam, even the most conservative bidder is given a shot of auction adrenalin and gets there. So there are usually one or two deals in each contest where only a part score can be made. As is the case in this one.

Vul: None

NORTH
♠ Q 8 3 2
♡ 6 3 2
◇ Q 10
♣ J 8 5 2

WEST (D)
♠ —
♡ J 10 5
◇ A K J 8 7 6
♣ K 10 7 4

EAST
♠ K 7 6 5
♡ Q 9 8 4
◇ 5 3
♣ Q 9 3

SOUTH
♠ A J 10 9 4
♡ A K 7
◇ 9 4 2
♣ A 6

The bidding:

West	North	East	South
1 ◇	Pass	1 ♡	Dbl.
2 ♡	Pass	Pass	2 ♠
3 ◇	3 ♠	All Pass	

Opening lead: Diamond king

Some players might respond one spade with East's hand; some might bid one no trump. With a weakish hand including two 4-card majors, neither of which is particularly powerful, it is often best to respond in the lower-ranking heart suit, suppressing the spaces unless partner can bid them.

Over any call by East, South is bound to take strong action and does so by a takeout double. West raises hearts as a mild preempt against the spade suit and to indicate a possible sacrifice should North-South get to game. North doesn't have enough to come in freely, but does have enough to raise partner later on — though not beyond the 3 level.

North-South gain their 5-point bidding par by stopping in a spade contract of not more than 3, or by letting the opponents play any higher contract.

Even if East-West bid overambitiously, however, the hand goes back to 3 spades, played by South, against directed leads by West of the king, the ace and then the jack of diamonds. Now it's South's turn to earn his par points in the play.

If North trumps the 3rd diamond, East will overtrump. The defenders will still have to get a heart and a club and the 3 spade contract goes down. The winning solution is a play called "loser on loser."

Instead of trumping the 3rd diamond, declarer jettisons dummy's 3rd heart — a trick that must be lost in any case. Now, regardless of the defense, South cannot be defeated. Dummy gets the lead by ruffing the 3rd round of hearts, which East cannot overruff. Declarer must exercise a bit of care in which spade he leads from dummy, so as to retain the lead twice.

Best is the 8, then the queen. Unless East covers, the lead remains with North for a 3rd trump lead and East's king is picked up. In the end, declarer conceded a club, but loses only this trick in addition to the first 3 diamonds. Par points are awarded: 3 for making the right play on the 3rd diamond; two more for playing the trumps right.

Lincoln Women's Club

Literature Dept.: Meeting for activating plans, 9 30 a.m. Thursday, all interested are urged to attend.

• • •

Bridge Luncheon: Noon Thursday at the Clubhouse sponsored by Kensington Dept.

Greek Letters

Pi Beta Phi: Coffee 10 a.m. Tuesday at Lincoln Country Club for alumnae and collegiate members.

Coil Reception

A reception honoring Mr. and Mrs. James Phillip Coil is being held Sunday afternoon at the Havelock YWCA.

Hosting the reception are Mr. and Mrs. James W. Coil.

Time Check

The average American housewife spends 1,095 hours a year at her kitchen sink.

Watch-Clock-Jewelry
RINGS REBUILT
REPAIRING
C. L. Storer Jeweler
118 So. 11th
432-4977

Paradoxical Gals

Chicago (UPI) — County Kelly Hockmeyer, Irish-born authority on women, says the American woman is the most dynamic creature in the world today—but a paradox!

In his words—"She knows how to give herself a home permanent but not how to make homemade soups.

She takes care of an office job as well as her home and family, but she complains that she's really not expressing herself completely.

She's willing to support her husband, raise his children, and take care of his home, but she believes any authority who tells her that the American woman is a poor wife."

Moon Food Coming Up

Menlo Park, Calif. (UPI) —So you think you have problems packing picnic lunches for the family.

Consider those of the Stanford Research Institute which has been given the job of developing food for the three astronauts whom the U.S. hopes to send to the moon by 1970.

One problem stems from the lack of gravity in a space capsule. A crumb or drop of liquid suspended in mid-air can be a menace.

Another is that virtually everything, including meat, must be freeze-dried or powdered and packaged in individual portions.

And the packages must be able to withstand the force of rapid acceleration.

And since there are no roadside litter cans, a system for package disposal must be worked out with anti-bacterial measures.

LAFB Notes

Bowling: 1 p.m. Tuesday, Base Lanes; 1 p.m. Friday, Plaza Bowl.

• • •

OWC: Newcomers coffee, 10 a.m. Wednesday, Officers Club.

• • •

Tennis: 9:30 a.m. Wednesday, base courts.

• • •

Synchronized Swimming: 9:30 a m. Thursday, base pool.

Uni Place YW

Senior Citizens: 7 p.m. Monday.

• • •

Children's Art Class: 9:30 a.m. Monday.

• • •

Play School: 9 a.m. Thursday.

• • •

Cards: 1 p.m. Thursday.

Women's Jobs, Pay Surveyed

Chicago (UPI) — Three of every 10 employed women handle clerical jobs, a survey by Commerce Clearing House (CCH) shows.

Service workers, including 1¼ million waitresses and cooks, account for about one of every 4 jobs and manufacturing work for about one in 7, said the national reporting authority on tax and business law.

Professional and technical work ranks 4th largest in job categories, with about one in 8 working women included. Among these are approximately 1¼ million teachers, CCH said.

The survey, based on Labor Dept. statistics as of April, 1962, showed that about half the women workers were married, and that wives working full time contributed an average of 35 to 40% of their families' total income.

Of all married women, about 33% held either full or part-time jobs, and about ⅓ had children under 6 years of age, CCH said.

The largest age group of working women in 1962 was in the 45-54 year bracket. Half of the women workers were 41 or over, and nearly ⅗ of them were over 45, the survey showed.

The latest earnings figures were based on a 1961 report, when a full-time woman worker had a median income of $3,342. The median for all working women was $1,279.

Twenty-four million women in the work force in 1962 marked a high, exceeding the World War II record of 20.4 million in 1944 by about 3½ million, CCH said.

Jay-Husker Girl Scouts

Staff Meeting: 9:30 a.m. Monday, Girl Scout Office.

• • •

Intermediate Day Camp: Neighborhood No. 17, 9:30 a. m., Monday-Friday, City Park, Blue Rapids, Kan.; Neighborhood No. 18, 9:30 a.m., Monday-Friday Stanton Park, Falls City.

• • •

Beatrice Day Camp: 9:30 a.m., Monday-Friday, Riverside Park.

• • •

Troop Organization: Committee 1 p.m. Thursday, Girl Scout Office.

A GREETING CARD
Let them know you remembered! Shop our superb selection now. Beautiful cards.
SEE HELEN
Family DRUG
48th & Van Dorn
parking at the door.

Golden Year Couples

Mr. and Mrs. Harlan V. Clark were honored at a golden wedding anniversary celebration on Tuesday at the University Club.

Mr. and Mrs. Clark are former Lincolnites who make their home in Mountain Home, Ark.

Hosts at the affair were the Clarks' son, Kenneth B. Clark; Mrs. Clark's sister, Mrs. John Agee of Menlo Park, Calif., and Mrs. Clark's brother and sister-in-law, Mr. and Mrs. Glen Bowhay.

Harlan V. Clarks

E. C. Morgans

Mr. and Mrs. E. C. Morgan will observe their golden wedding anniversary July 2 at their home at 4910 Dudley. Friends may call from 2-4 p.m. and from 7-9 p.m.

Old Drugs Dangerous

Chicago (UPI) — When the illness is over, there is only one safe place for those leftover prescription drugs—down the drain!

A warning issued by the American Medical Assn. explains why. Three cases of poisoning have been reported from the use of "degraded" antibiotics in the home.

Age and improper storage conditions in medicine chests and refrigerators cause a chemical breakdown which converts lifesaving compounds into toxic chemicals.

Toothy Sip

Chicago (UPI) — The American Dental Assn. says a recent government report shows that more than 51 million Americans were drinking fluoridated water as of Dec. 31, 1962.

Communities with controlled fluoridation at that date numbered 2,317 with a population of nearly 44 million. More than 4,000 communities had natural or controlled fluoridation.

Broiler Meal

Slice cooked boiled potatoes and heat under the broiler at the same time you broil steak or chops. Slather the spuds with butter before broiling and add a sprinkle of green onions or parsley after.

Decorating Tip

Use several old decks of playing cards to form a montage on one wall of a game room or play area.

Beauty Also Functional In 'Loggia' Family Room

Continued from Page 1C

with indirect lighting.

Dr. Webster has long been fascinated by knights and the legends surrounding them, but suits of armor are seldom found outside of museums. When they found this one in a small antique shop in Vienna, it was added to their collection.

On an end table is a small scale suit of armor which was used in olden times, much like a dressmaker's model, and was presented to the knight for his approval before he placed his order for the full-scale suit.

Beauty Is Functional

One also sees displayed in the room original prints of the seige of Vienna by the Hussaren by Heinrich Mansfield; an antique wall cabinet from Budapest holding Cappi del Monti, Meissen and Dresden figurines; a fragile antique Saxon figurine clock with matching candleholders garlanded with flowers; Dr. Webster's collection of walking sticks (some with minute hand carving), and an antique French table that has been in the Webster family for 5 generations and was brought to this country from the home in Paris in 1850.

With teen-agers in the family, not all can be antique. The wall cabinet stereo houses not only symphony but pop records, and the white marble terrazzo floor is made for dancing as well as beauty.

The card table in one corner doubles for bridge and Dr. Webster's painting —he is now at work painting the Seaton and Webster family crests on parchment.

While this can hardly be called a family room in the contemporary sense of the word, it is certainly a lovely and serene setting for all-around family enjoyment.

We are pleased to announce an addition to our present staff

Miss Dian Hennessey

Mr. Dariel

Miss Dian Hennessey

Dariel Hairstylist Salon is ready to create Your Personal Summer Coiffure.

Dariel HAIR STYLIST Salon
Country Club Plaza, 3737 South 27th
PHONE 423-2830
For an APPOINTMENT
• Miss Berdean • Miss Janice • Miss Jan • Miss Beverly

June Wedding Bells Ring for Six Couples

Mrs. Billy Joe Wisenbaker (Miss Margaret Elizabeth Hammer)

Mrs. Charles Burshik (Miss Sheryl Hergenrader)

Mrs. Robert S. Valerie (Miss Merna Ann Meyer) of Baltimore, Md.

Mrs. James R. Dolan (Miss Patricia Jean Epp) of Chicago

Mrs. Edward E. Hafer (Miss Donna Ileen Flodman)

Mrs. Herman Schmidt Jr. (Miss Marcella Nelson)

Miss Margaret Elizabeth Hammer and Billy Joe Wisenbaker of Houston, Tex., were united in marriage in a 7:30 p.m. Saturday ceremony at Bethel Baptist Church.

Parents of the couple are Mr. and Mrs. Floyd Wisenbaker and M. Sgt. and Mrs. George Hammer.

The bride's silk organza-over-taffeta gown was fashioned with a bell skirt, aisle-wide chapel train and shell neckline outlined with Swiss embroidery and pearls.

Her veil was held by a disk of silk organza roses and pearls. She carried a cascade of white butterfly roses.

Matron of honor was Mrs. Logan R. Tallent. Bridesmaid was Miss Carol Hammer. Mrs. Jessie Coulter was bridesmatron.

Best man was Jessie Coulter. Groomsmen were Royce Wayne Wisenbaker of Houston and Charles W. Moore. Ushers were Robert W. Baynard and Dean Strickland.

The couple will live at 1045 D in Lincoln.

Hergenrader-Burshik

Miss Sheryl K. Hergenrader and Charles Burshik of Lincoln Air Force Base exchanged wedding vows in a 3 p.m. Saturday ceremony at College View Presbyterian Church.

Parents of the couple are Messrs. and Mmes. Floren Burshik of Perry, Okla., and Herman Hergenrader.

The bride's floor-length gown was fashioned of lace dramatized by a scalloped neckline and hemline.

A crown of pearls and rhinestones held her veil and she caried a bouquet of white and lavender carnations.

Miss Vicki Hergenrader was maid of honor.

James Raney served as best man and ushers were Mark Hergenrader and Gary Hollers.

After a wedding trip to Oklahoma, the couple will live at 2005 So. 49th in Lincoln.

Meyer-Valerie

Miss Merna Ann Meyer and Robert S. Valerie of Baltimore, Md., exchanged wedding vows in a 7 p.m. Saturday ceremony at Calvary Lutheran Church.

Parents of the couple are Messrs. and Mmes. Albert Valerie of Baltimore and John H. Meyer.

The bride chose a floor-length gown of white Chantilly lace over taffeta. Sequins and pearls accented the Sabrina neckline of the long sleeved basque and lace tiers formed the full skirt which continued into a chapel train.

A tiara of crystal beading held her veil and she carried a white orchid with white roses.

Matron of honor was Mrs. James M. Busbee of Dudley, N.C. Bridesmatron was Mrs. Paul Oelschlager and bridesmaid was Miss Victoria Ann Krieser.

Best man was Richard Valerie of Baltimore. Groomsmen were James M. Busbee of Dudley and Charles W. Meyer of Los Angeles.

The couple will reside in Baltimore.

Epp-Dolan

Miss Patricia Jean Epp and Dr. James Raymond Dolan of Omaha exchanged wedding vows in a 4 p.m. Saturday ceremony at First Presbyterian Church.

Parents of the couple are Mr. and Mrs. Harold F. Dolan of Omaha and Dr. and Mrs. Abram W. Epp.

The bride chose a floor-length gown of silk organza over taffeta fashioned with petal neckline, elbow-length sleeves and flowing chapel train with a butterfly bow at the back of the waist.

Her veil was held by lace and seed pearl crown. She carried a cascade bouqeut of white orchids and white roses.

Maid of honor was Miss Betty Frazer. Bridesmaid was Miss Kathryn Dolan of Omaha. Mrs. Donald J. Epp of East Lansing, Mich., was bridesmatron.

Best man was Donald J. Epp of East Lansing. Groomsmen were Richard Serpan and James Lemen, both of Omaha. Ushers were Dr. Richard Dolbec of Hastings and Robert Willice of Omaha.

The couple will live in Chicago.

Flodman-Hafer

Polk—Miss Donna Ileen Flodman of Lincoln and Edward E. Hafer of Lincoln Air Force Base exchanged wedding vows in a 7 p.m. ceremony Saturday at Polk Methodist Church.

Parents of the couple are Mr. and Mrs. Charles W. Hafer of Minerva, O., and Mr. and Mrs. Carrol M. Flodman.

The bride's floor length gown of white satin was fashioned with a midriff bodice topped with a short bolero jacket trimmed with galloon lace, long bridal pointed sleeves and bouffant skirt which flowed to a billowing chapel train.

Her elbow-length veil was held by a rose of lace petals edged and accented with pearls and sequins. She carried a colonial bouquet styled of white carnations surrounded by blue feathered carnations, lily of the valley and ivy.

Maid of honor was Miss Patty Flodman. Bridesmaids were the Misses Karen Ang and Judy Vandevort, both of Lincoln.

Best man was Charles Burrows of LAFB.

Groomsmen were Dave Pearson of LAFB and Merton Flodman. Ushers were Gary Stohl of Kearney and Dan Lind of Stromsburg.

The couple will live at 1710 D, Lincoln.

Nelson-Schmidt Jr.

Miss Marcella Nelson and Herman Schmidt Jr. were wed in an 8 p.m. Saturday ceremony at Our Saviours Lutheran Church.

Parents of the couple are Messr. and Mmes. Wallace Nelson and Herman Schmidt Sr.

Silk organza over taffeta fashioned the bride's gown featuring a bateau neckline and butterfly sleeves appliqued in lace. A contoured bodice topped the sheath skirt with a band of lace at the hemline which swept to an aisle wide train.

An organza rose held her veil and she carried a bouquet of white roses centered with a white orchid.

Miss Carol Morris was maid of honor and bridesmaids were the Misses Sheryl Travis and Arlene Schmidt. Bridesmatron was Mrs. Dan Nelson of Minden.

Serving as best man was Jim Pine and groomsmen were David Mitchell, Vic Groth, Dan Nelson of Minden, Gary Campbell and Carl Haynes.

After a week's wedding trip the couple will reside at 5600 Fremont in Lincoln.

Gentleman Chef

Alsatians Know Kraut, Pork Belong Together

By MALCOLM R. HEBERT
Chicago News World Service

France is noted for its good food; and Alsace, before World War II was a haven for the money-conscious tourist. For as little as $1.50 one could dine on mountains of goose liver pate, trout and pheasant.

Sausage is a useful item in Alsatian cooking. An excellent example of the uses to which it may be put is Choucroute Alsacienne made like this:

Choucroute Alsacienne

12 Pieces parboiled salt pork
3 pounds sauerkraut
3 tablespoons fat
6 medium garlic sausages
2 pounds smoked pork loin
6 frankfurters
6 slices ham

Line bottom of large casserole with salt pork. Place sauerkraut over pork and add fat, garlic sausages and pork loin. Cover casserole and cook (350 degrees) for 2½ to 3 hours. Fifteen minutes before serving time add frankfurters. Put equal portions on plates and add ham slices. Yield: 6 servings.

Copyright, 1963, Field Enterprises, Inc.

Safeguard

Washing fresh fruits and vegetables with a light solution of soap or detergent suds, then rinsing throughly, is recommended as a health safeguard since such washing will remove any radiation debris deposited from the air.

This sudsing is also a good general health measure because it removes insecticides, dirt, and other contamination picked up during the growing, shipping, and marketing of the produce.

Handy Scraps

Save leftover scraps of wallpaper when redecoration is complete. It may come in handy for patching later on.

Girl Scouts

Staff: 9:30 a.m. Monday, Girl Scout Office.

• • •

Intermediate Day Camp: Neighborhood No. 17, Monday, Blue Rapids (Kan.) City Park.

• • •

Beatrice Day Camp: 9:30 a.m. Monday, Riverside Park, Beatrice.

• • •

Skating Badge: 10 a.m. Monday, Wednesday, and Friday, Arena rink.

• • •

Cooking Badge: 9-11 a.m. Tuesday and Thursday, Gas Co.

• • •

Pottery Badge: 1 p.m. Tuesday and Wednesday, Westminster Presbyterian Church.

• • •

Troop Organization: Committee, 1 p.m. Thursday, Girl Scout Office.

• • •

Seamstress Badge: 9:30-10:30 a.m. Thursday, Singer Sewing Center.

• • •

Archery Badge: 2 p.m. Saturday.

Legion Auxiliary Sets Installation

The American Legion Auxiliary board will elect and install officers at 1 p.m. Monday at the Legionnaire Club.

The regular meeting at 2 p.m. will be open to all members.

Other Groups

Alcoholics Anonymous: Closed meetings 8 p.m. Monday, Wednesday Thursday and Friday, 1237 F; Open meetings 8 p.m. first Monday, 1237 F; Cornhusker Group, closed meeting 8 p.m. Tuesday Cornhusker Hotel; Mid-Town, open meeting 8 p.m. Saturday, Patio Drive-In, 4800 Fremont; Mid-Town Al-Anon family group, open meeting 8 p.m. Tuesday, St. Paul Methodist Church; Al-Anon family group, 8 p.m. 3rd Monday and 4th Friday, St. Paul's United Church of Christ.

• • •

Recovery Inc.: 8 p.m. Wednesday and 2 p.m. Saturday, YMCA Colonial Dining Room; 8 p.m. Tuesday, St. David's Episcopal Church.

ORGAN MUSIC
Monday 7 to 9
on the Mall at GATEWAY

RCA VICTOR MARK 8 COLOR TV

The WARRINGTON
Mark 8 Series 213-H-39-M
265 sq. in. picture

Low Summer Clearance Prices
at
CHRISTENSEN'S
Lincoln's Largest Exclusive Appliance Dealer
11th & M 432-5365

SHOP MONDAY 9:30 A.M. TO 9:00 P.M.

Color Your Days Carefree With New

COTY X'24

Actually Filters Out Harmful Sun Rays
...Protects Against Windburn
(THERE'S NO OTHER LIPSTICK LIKE IT)

• Protects YOUR LIPS IN THE HOTTEST SUN
• Gentles YOUR LIPS IN THE STRONGEST WIND
• Colors YOUR LIPS IN SUMMER'S MOST MOST EXCITING SHADES

CAREFREE IN . . .
• Coral
• Pink
• Rose
• Copper
• Red
• Crimson
• Blonde
• Orange
• Cinnamon
• Mocha

1.50
Refills, 1.25
Prices Plus 10% Tax

GOLD'S Toiletries . . . Street Floor

DAY AFTER DAY
Gold's
OF NEBRASKA
HAS MORE OF EVERYTHING

USE YOUR HANDY CREDIT PLATE

SHOP MONDAY 9:30 A.M. TO 9:00 P.M.
OR PHONE 477-1211

DAY AFTER DAY
Gold's
OF NEBRASKA
HAS MORE OF EVERYTHING

SUMMER SHOE SALE!

YOUR FAVORITE STYLES NOW AT LOW PRICES!

GROUP 1
. . . FROM STREET FLOOR

• Selby
Reg. 16.95 to 18.85 . . . 12.88
• Red Cross*
Reg. 12.99 to 14.99 . . . 9.88
• Life Stride
Reg. 11.99 to 14.99 . . 9.88
• Cobbies
Reg. 10.99 to 12.99 . . . 8.88

Smart summer shoes in white, bone. Also the ever-popular spectator pump! Take advantage of this fine sale!

* This Product Has No Connection Whatever with The American National Red Cross

GOLD'S Women's Shoes . . . Street Floor

GROUP 2
. . . FROM SECOND FLOOR

• Joyce
Reg. 14.95 . . . . . 9.88
• Florsheim
Reg. 16.95 to 19.95 12.88
• Palizzio
Reg. 26.95 . . . . . 18.88
• Johansen
Reg. 19.95 . . . . . 13.88

Women's better shoes in bone, white and combinations. A wonderful selection of summer styles.

GOLD'S Better Shoes . . . Second Floor

German Trumpets War Accusations

WWII Reich Defense Director Decries 'Unnecessary Bombing'

The Bombing of Germany. By Hans Rumpf; Holt, Rinehart and Winston.

Hans Rump, the director of civil defense in Germany in World War II, develops the position that aerial bombardment during the war was unnecessary, catastrophic in terms of civilian (especially German) lives lost and ineffective as regards the outcome.

After the first shock of reading a virtual accusation of war crimes written by a former German general, the American reader will do well to tear this thesis apart from a more stable basis than that of "crime" or "guilt."

One could make out a good case against each of Rumpf's conclusions from the military point of view. Certainly nobody who took part in the air war could agree that bombing of such strategic targets as engine plants and refineries failed to shorten the war.

Rumpf himself points out that the shortage of gasoline was so acute the last year that German fighter planes often had to stay on the ground.

True, Rumpf's most accusing finger points at the Royal Air Force, which openly practiced area bombing of cities, while the U.S. air forces limited their targets largely to industrial or military targets.

But it's simply not reasonable to "defend" war activity in any terms, military or humanitarian. The subject of how to conduct a war is academic when weapons exist which can wipe out whole civilizations.

Each of the horror words the author uses to describe bombing applies first and best to war itself. War is the big atrocity, and all the rules we may make, hoping to turn it into something more civilized, only avoid the issue.

To Rumpf, a thoughtful reader might pose a question by way of reply to his theories of "unnecessary destruction":

What is necessary destruction of life and property?

—Jack C. Botts

A NEBRASKAN'S OUTPOST IN NEW YORK CITY

How does a promising young writer, fresh from Nebraska's Sandhills, find a place to live in New York City? Read MARI SANDOZ' amusing story of her Greenwich Village adventures in the Summer issue of the

Prairie Schooner

Also featured: A hitherto unknown article by DYLAN THOMAS; stories by MAC DONALD HARRIS, J. W. MAJOR, JR., and TEO SAVORY; and poetry and book reviews.

Now on sale at newsstands and bookstores at $1.00 per copy. Yearly subscriptions, only $3.00 for four issues, may be obtained by writing:

PRAIRIE SCHOONER
215 Nebraska Hall
University of Nebraska
Lincoln 8, Nebr.

Who Believes An Innocent Man Without Proof?

A Privileged Character. By Jean Laborde; Doubleday.

When a man is acquitted of a crime of violence without the real culprit being revealed, do his friends, family and associates fully accept the verdict of his innocence?

Maitre Pierre Montaud is acquitted of murder after having been imprisoned for 14 months, but the public, the attorney-general, his best friend, even his wife believe him guilty. Montaud sets about clearing his name by tracking down the guilty person.

To this end he sublimates everything. He says, "A good, solid store of hatred is a splendid motive for going on living." As his attempt to find the truth becomes an obsession, he begins to doubt his own innocence. Psychologically he begins to disintegrate.

Only just in time, before Montaud becomes a neurotic, does the truth of the crime come to light.

This is a powerful novel well translated by Francis Price.

—HJH

Leaders Class

A 6-session Great Books leadership training course is being held at 7:30 p.m. on Thursdays at South Branch Library. Richard Turnbull, foundation representative of Kansas City, is instructor.

Mari Sandoz in her old Greenwich Village apartment.

Sandoz, Dylan Thomas Pieces in NU Schooner

The summer issue of the Prairie Schooner, the University of Nebraska's literary magazine, has all the marks of becoming a collector's item.

The first issue published under the new editor, Miss Bernice Slote, professor of English, contains a hitherto unknown article by the late Welsh poet Dylan Thomas and another by Mari Sandoz, a portion of her memoirs which she is now writing.

The Thomas piece was actually published in a Welsh newspaper when the famous writer planned and announced a review column during the years he wrote for the Swansea and West Wales Guardian, a column which never materialized.

Miss Slote said the unlisted and uncollected article provides a rare insight into the author's lively personality at the time it was written in 1936. It was made available to Miss Slote by William White, a well-known critic and authority on Thomas.

The Sandoz article, "Outpost in New York," appears in print for the first time in the Schooner.

In it, the Nebraska author, known for such works as "Old Jules" and "The Cattlemen," deals with her first experiences in New York City.

Miss Sandoz begins the chapter in a fashion that all Nebraskans will understand:

"The first thing I hung on my wall in Greenwich Village was my cowboy hat. It had been a cheap one in the first place and now it was old and burn-stained from the time it helped save me and my horse from a prairie fire, years ago, but hanging it seemed a sort of commitment to stay in New York for a few months, and a reminder, in moments of anger and disgust with the East, that there was another country and another people."

Miss Sandoz goes on to tell of her slice of New York life which included everything from watching a shooting to comforting a woman from the Old World whose crying reminded her of her own mother.

She shares with one her search for an apartment in Greenwich Village among the Italians and Germans, the search of the draft board for an elusive tenant and an osteopathic physician in a lower floor who was treating such diverse patients as Marlene Dietrich, Countess Tolstoy and Eleanor Roosevelt.

Editor Slote says the article is "some of Mari Sandoz at her best."

Much Too Much

The Little General. By Margaret Mackay; Doubleday.

"Quince" is too, too the retired British general. Laura is too, too the dutiful daughter. Sully Lindsay is too, too the modern author, attempting to throw heroes to the wind. The duchess is too, too British ladylike.

Altogther, Margaret Mackay's new book is just too, too much.

—HJH

Boy's Eyes Peel Adults Of Veneers

Black Summer. By Nancy Hale; Little, Brown

Admirers of Nancy Hale should greet enthusiastically her latest novel, "Black Summer."

A perceptive student of the human condition, she herein scrutinizes hypocrisy as practiced in upstate New York. The story is brought forth with an insight and clarity readers have come to expect of novelist Hale.

A small boy from Virginia is sent to live with an aunt and uncle in Redcliffe, N.Y., until his parents can patch up their domestic problems. He suffers an acute homesickness greatly aggravated by unsympathetic kinfolk. The boy listens in bewilderment as they mouth words of love spoken for goodness' sake.

As the plot unfolds he becomes the catalyst who undermines their self idolatry. In the end the boy simply takes matters into his own hands and wins his freedom.

The uncle, Malcolm Harmsworth, a sanctimonious snob, wears his cloak of piety snugly as he espouses religious platitudes. His wife is a miserable weakling floundering in a pool of indecision.

Through the eyes of a knowing child the reader perceives the frustrations and anxieties fomenting beneath their veneers of virtue. And it is the boy who could lead them to salvation if they would but see.

This may sound like a Victorian tale of morality, and to a degree it is, yet strong Freudian overtones dominate. The prose is confident in style, and the characterizations done in depth with honesty.

—DH

The Fine Arts

Today

All-State Concert — Nebraska Union, 14th & R, 3 p.m.

Monday

All-State Recital — Nebraska Union, 7:30 p.m.

Tuesday

All-State Band Concert — Nebraska Union, 7:30 p.m.

Great Books — Bennett Martin Library, 14th & N, 7:30 p.m.

Wednesday

Summer Artist Series — "An Evening With Rodgers and Hammerstein," All-State music students, Nebraska Union, 8 p.m.

Thursday

All-State Choral Concert — Nebraska Union, 7:30 p.m.

Friday

All-State Orchestra Concert — Nebraska Union, 7:30 p.m.

All-State Play — "Skin of Our Teeth," Howell Theater, 12th & R, 7:30 p.m.

Saturday

All-State Final Debate — Temple Bldg., 12th & R, 8:30 a.m.; Nebraska Union, 10 a.m.

All-State Play — "Chanticleer," Howell Theater, 7:30 p.m.

All-State Concert — Band, orchestra and chorus, stadium hall, 14th & S, 7:30 p.m.

Art Exhibits

Sheldon Galleries — 12th & R, Sunday, 2-5 p.m.; Monday closed; Tuesday, 10 a.m.-10 p.m.; Wednesday-Saturday, 10 a.m.-5 p.m.

Wesleyan Little Galleries — C. C. White Bldg., 51st & St. Paul, 8 a.m.-4 p.m. Monday-Friday; 8 a.m.-noon Saturday.

Morrill Hall — 14th & U, 17th century French saddle and trappings, Sundays and holidays, 2-5 p.m.; daily, 8 a.m.-5 p.m.; 7-9 p.m. Monday, Wednesday and Friday.

Nebraska Union Gallery—14th & R, 8 a.m.-11 p.m. Monday-Thursday; 8 a.m.-1 p.m. Friday and Saturday; 2 p.m.-11 p.m. Sunday; closed holidays.

Joslyn Museum — Omaha, Catlin-Bodmer-Miller exhibits, 10 a.m.-5 p.m. Tuesday-Saturday; 10 a.m.-9 p.m. Thursday; 1-5 p.m. Sunday; closed Monday.

On Reading

A book is essentially not a talked thing, but a written thing; not with a view of mere communication, but of permanence. The author has something to say which he perceives to be true or useful or beautiful.

—John Ruskin

Europeans Hear Myhre

A former Nebraskan will give 4 carillon recitals in Europe this summer.

He is Milford H. Myhre, a native of St. Edward and graduate of the University of Nebraska.

Myhre's tour includes performances in Nieuwpoort, Belgium; Tourcoing and St. Amand-les-Eaux, France, and Culemborg, the Netherlands.

His Belgian performance will be part of the celebration of the founding of Nieuwpoort 800 years ago.

After graduation from the University of Nebraska, Myhre attended the Royal Carillon School at Mechlin, Belgium, and the Sorbonne in Paris. He also studied organ at the studio of Andre Marchal in Paris.

He is a music teacher at Culver (Ind.) Academy.

ORGAN MUSIC
Monday 7 to 9
on the Mall at GATEWAY

The Chimes
Music—Play—Pre-School
Rhythm Band & Piano
Where children learn to live happily with others
DIRECTORS . . .
MARGUERITE HAC
MERNA ALEXANDER
Fall Reservations accepted now.
2943 Garfield Ph. 423-2292

Hovland-Swanson
SUMMER HOURS: OPEN 9:30 A.M.

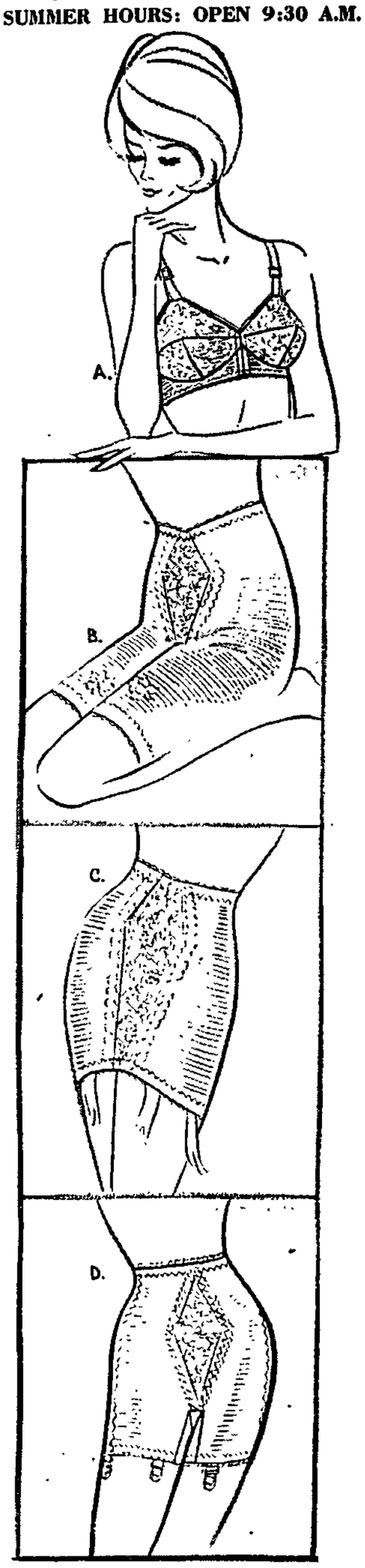

Vanity Fair
SALE

Now's the time for you to get acquainted with these little, Lycra miracles while they're specially priced! Supple shapings give you incredible control and comfort. launder like dreams, outwear anything you've ever known. Bra and Lycra girdles featured all in white, beige, black and light blue.

A. Bra with shape-liner undercup. 32 to 36A; 32 to 38 B and C. Reg. 3.95 . . . . 2.95

B. Long leg pantie girdle with front dip lace panel and satin back panel. S,M,L. Reg. 10.95 . . . . . 8.95

C. Power net pull-on with back panel one-way stretch satin finished Lycra. S,M,L. Reg. 7.95 . . . . . 5.95

D. Light, powerful Lycra power-net with nylon lace front panel and reinforced back panel. Reg. 7.95 . . . . . 5.95

•Lighter weight girdle in white only. Reg. 6.95 . . 4.95

FOUNDATIONS — SECOND FLOOR

YOU'VE ALWAYS REGRETTED IT—

If you were "exposed to music, but it didn't take", you KNOW what you've missed. *Don't let your children repeat your own regrets.* As a service to you and them, we gladly make the offer below. Read it NOW!

TRY Before You BUY!

RENT a lovely New Spinet Piano for ONLY $7 per month

Today's piano lessons are far easier and more interesting than yesteryear's. "Exercises" are hidden in little tunes, from the very first lessons! Today it's more fun — less "work" — to learn!

To help you prove your child's abilities, we'll *rent* you a lovely new Story & Clark for only a few cents per day (plus cartage)—and later, if you wish to buy, we'll apply up to 6 months rent and cartage toward purchase price.

Get the facts and be convinced!

Gentlemen:
Please send me all the facts about your Piano Rental Plan.
Name
Street
City

Schmoller & Mueller
EVERYTHING IN MUSIC Since 1859
1212 'O' Open Thurs. Till 9 P.M. 432-2729

Hovland-Swanson
BEGINNING MONDAY 9:30 A.M.!

Further Reductions in our Semi-Annual Sale of Spring Shoes

1/2 PRICE

orig. 13.95 to 30.00 . . . NOW 6.95 to 15.00

I. MILLER—CUSTOMCRAFT—DE ANGELO—MARTINIQUE
AMALFI—HILL & DALE—SCHIAPARELLI—TOWN & COUNTRY HEELS

Flats and Casuals
TOWN & COUNTRY — BANDALINOS — CAPEZIO
OLD MAINE TROTTERS
orig. 8.95 to 14.95
6.90 & 8.90

All sales final! No Approvals
SHOE SALON — STREET FLOOR

Toughened Palmer and Boros Collar Cupit

Playoff to Decide Open

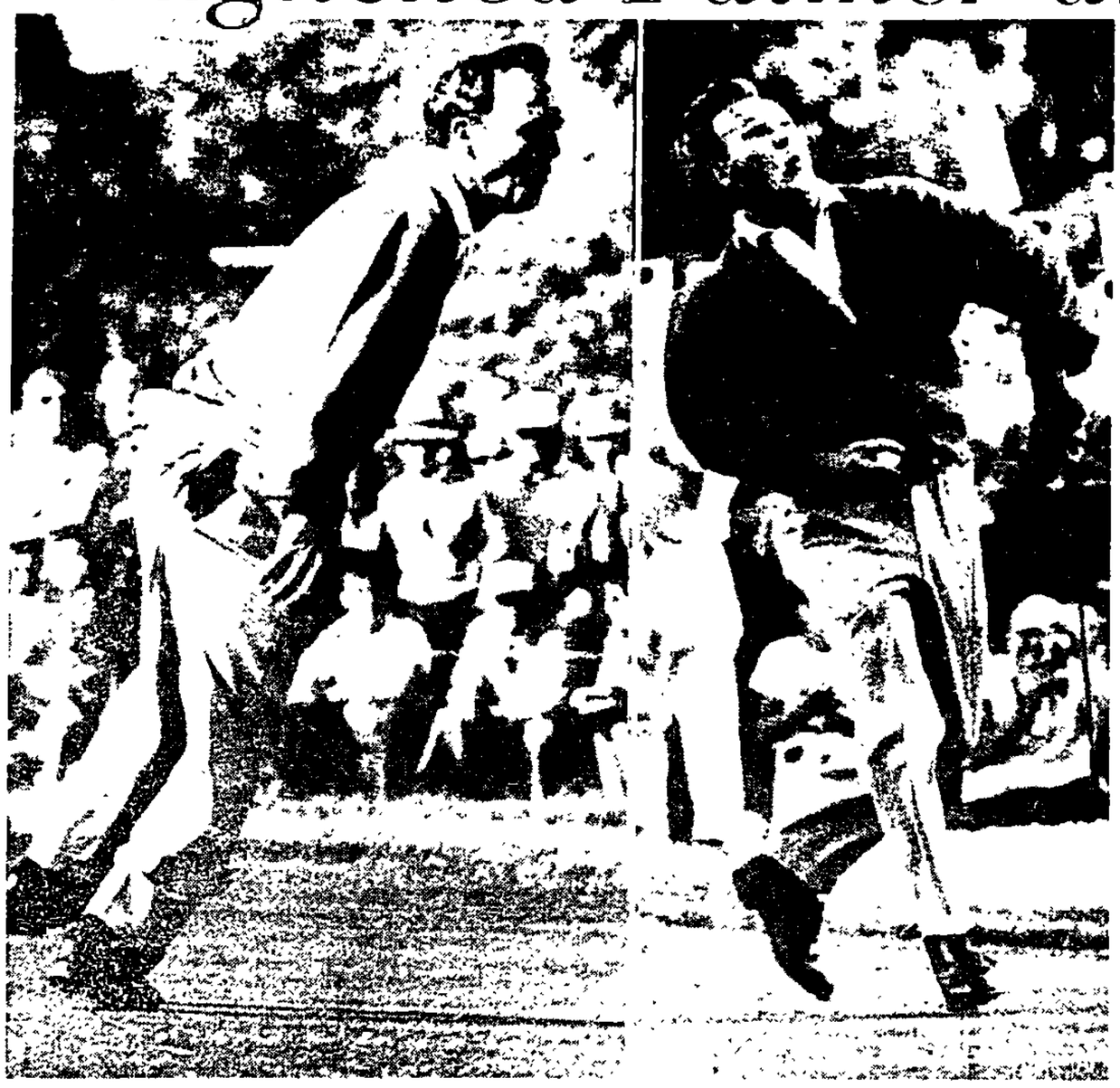

Palmer responds in his usual manner to his birdie putt on the 16th hole.

By Oscar Fraley

Brookline, Mass. (UPI)—Arnold Palmer and Julius Boros, making a late charge with tournament toughened nerves, collared young Jacky Cupit on the last two holes Saturday for a 3-way tie in the U.S. Open Golf Championship.

The 25-year-old Cupit started the final 18-holes at wind-swept Country Club of Brookline with a one-shot lead over Palmer and 3 strokes on Boros.

But nerves steadied by the grind of years of competition made the difference as Boros, the Open champion in 1952, and Palmer, the winner in 1960, collared him in the final few holes to send it into a 3-way tie and a playoff at 12 noon CST today.

Boros waded through this windy day, with guests up to 45 miles per hour, with closing rounds of 76-72 for a 9-over par total of 293. But he sat helplessly in the clubhouse as Cupit seemed headed for victory.

Palmer went 8 over par on the 16th hole with a 30-foot birdie putt that for 30 seconds tied him with Cupit, who was 8-over playing the 15th. But young Jacky, on the heels of a gigantic roar from "Arnie's Army," stepped up and chipped into the cup for a birdie 3.

It looked like it was all over when Palmer missed a 3-foot putt on the 17th hole to fall two shots back of Cupit. But then young Jacky took the pipe.

On the 17th he drove his tee shot to the edge of a trap, was short of the green with his second, knocked his 3rd over the green and had to settle for a double-bogey 6.

Boros was happy now, his poker face splitting into a grin. For now both Palmer and Cupit had to par the tough 18th to tie him.

Palmer had it rough. He needed a 5 footer. And they

Continued on Page 2D, Col. 1

Wind Expected

Brookline, Mass. (AP)—The wind is expected to be back for the 3-way playoff Sunday among Arnold Palmer, Julius Boros and Jacky Cupit for the National Open Golf Championship.

The Weather Bureau forecast for the playoff, beginning 1 p.m. EST:

Scattered clouds with the temperature range 80-83, about 30 per cent humidity and winds from the northwest at from 15 to 25 miles per hour.

Boros, Palmer and Cupit.

SPORTS Red

LINCOLN 1, NEBRASKA, JUNE 23, 1963 SECTION D

Sandy Zimmer, Nebraska's Miss Universe entry, was a special guest at Saturday night's Roberts-Grand Island baseball game at Sherman Field. Here she gets some pitching tips from Roberts manager, Gary Smith, and infielder Chuck Salem.

Islanders Blank Roberts, 4-0

By DON FORSYTHE

Lincoln Roberts was the victim of another shutout pitching performance in Cornhusker Legion League play Saturday night, dropping a 4-0 decision to Grand Island.

It was the 6th straight loop win for Grand Island, which shares the top spot with meet at Sherman Field Gerry's. The two leaders Wednesday night.

Hard-throwing Alan Brown checked the Roberts attack to just 4 singles, walked just two and struck out 15. It was the 3rd straight win for the Islander ace.

Loser Harry Leth pitched well enough to win, but was the victim of a shoddy defense which made 8 errors.

Only one of the 4 runs scored off Leth was earned. He gave up 6 hits, walked 6 and struck out 10 in 7 innings. Southpaw Bob Erickson finished up.

It was a scoreless battle for 4 innings. Steve Johnson singled to start the Grand Island 5th, stole second, went to third on a sacrifice and scored on an infield out. Dick Luebbe scored on an error.

Grand Island added single runs in the 6th and 7th. One of the big assets for the Islanders was 7 stolen bases.

Roberts, victim of a no-hitter Friday night, twice pushed runners as far as third base, but couldn't dent the scoring column.

GRAND ISLAND	ab	r	h	bi	ROBERTS	ab	r	h	bi
M. Brown 2b	1	0	1	0	Stall ss	2	0	0	0
Luebbe 3b	4	1	1	1	a—Roh'g 2b	2	0	0	0
Wolt'w'l ss	4	1	1	0	Jennings lf	4	0	1	0
Bramble 1b	5	0	1	0	Dworak rf-c	4	0	0	0
Pittman c	3	1	1	1	Hoy cf	4	0	1	0
Sanders lf	5	0	0	0	Sharpe 2b	4	0	0	0
A. Brown p	5	0	0	0	Leth p-1b	2	0	1	0
Johnson cf	2	1	1	0	Kushner 1b	2	0	1	0
d—Piskac cf	1	0	0	0	Erickson p	0	0	0	0
Nutter rf	2	0	0	0	e—Kay	1	0	0	0
c—Bey't rf	1	0	0	0	Parker c	2	0	0	0
					b—Diet'r rf	1	0	0	0
					Salem 2b-ss	3	0	0	0
Totals	33	4	6	1	Totals	32	0	4	0

a—Struck out for Stall in 5th; b—grounded out for Parker in 7th; c—reached base on error for Nutter in 8th; d—struck out for Johnson in 9th; e—struck out for Erickson in 9th.

Grand Island	000	021	100	4	6	2
Roberts	000	000	000	0	4	0

E—Luebbe, Woitaszewski, Robrig, Jennings, Dworak, Leth 2, Parker, Salem. POBA—Grand Island 27-9, Roberts 27-4. LOB—Grand Island 13, Roberts 7.

2B—Pittman. SB—Bramble, M. Brown, Woitaszewski 2, Johnson, Beveradorf 2. S—Nutter.

	IP	H	R	ER	BB	SO
A. Brown (W, 3-0)	9	4	0	0	2	15
Leth (L, 0-2)	7	6	4	1	6	10
Erickson	2	2	0	0	4	4

PB—Parker 2. WP—Leth 3. Brown. U—Crawford and Liesveld. A—310. T—2:23.

Sealock's Spurt Claims Beatrice Feature Victory

Beatrice—Cliff Sealock sped by Stan Haack on the last lap of the 25-lap 'A' feature Saturday night to win his second main event of the stock car racing season.

John Wilinson, Bob Burdick and Roy McCain grabbed the next 3 places in the 'A' event.

Sealock also won the speed dash, Haack grabbed the trophy dash and Lonnie Jenson topped the field in the 'B' feature.

The Nebraska Super Modified Racing Association has another program slated for tonight at Eagle. Race time is 8 p.m. and the season junior championship, a 25-lap 'B' feature, will highlight the ticket.

First heat—1. Bob Burdick; 2. Stan Haack; 3. Mary Sohl.
Second heat—1. John Wilkinson; 2. Roy McCain, 3. Artie Merten.
Third heat—1. Leon Lahodny; 2. Joe Sadona; 3. Dick Bloom.
Speed dash—1. Cliff Sealock; Sohl.
Trophy dash—1. Haack; 2. Wilkinson.
'B' feature—Lonnie Jenson; 2. Howard Joiner; 3. Dave Benson; 4. Ed Carl.
'A' feature—1. Sealock; 2. Haack; 3. Wilkinson; 4. Burdick; 5. McCain.

League Standings

	W	L		W	L
Gerry's	6	0	Roberts	2	5
Grand Island	6	0	Norfolk	3	4
Hastings	6	2	Central City	1	4
Optimists	2	3	Columbus	1	4
York	3	3	Kearney	0	6

SUNDAY'S GAMES
Columbus at Optimists
Roberts at Grand Island
Kearney at York

TUESDAY'S GAMES
Hastings at Roberts
Gerry's at Central City
Norfolk at Kearney

WEDNESDAY'S GAMES
Optimists at York
Grand Island at Gerry's

THURSDAY'S GAMES
Central City at Optimists

FRIDAY'S GAMES
York at Hastings
Norfolk at Roberts
Grand Island at Kearney

SATURDAY'S GAMES
York at Optimists

Pittman Leads Legion Hitters

Cornhusker Legion League secretary Delbert Miller of Columbus has issued the first set of statistics for the new loop.

Batting marks are listed for all games through June 16.

Early leader in the batting race is Grand Island catcher Jerry Pittman at .467.

	ab	h	ave.
Jerry Pittman, GI	15	7	.467
Chuck Turek, Opt.	11	5	.455
Marc Johnson, N	11	5	.455
Erik Wilt, Norfolk	12	5	.417
Steve Welch, York	x	x	.375
Tom Millsap, G.I.	13	5	.385
Chuck Friesen, York	x	x	.375
Tom Woitaszewski, GI	14	5	.357
Bob Beaver, York	x	x	.347

(No averages reported from Gerry's or Hastings.)

Judd Bros. Lose in 6th

Grand Island rallied for 5 runs in the top of the 6th inning to defeat Judd Bros. 7-5 in a midget contest at Sherman Field Saturday.

The game was called after 6 to permit the Grand Island Roberts junior game to begin on time.

Grand Island	001	015	—7	8	4
Judd Bros.	400	010	—5	3	3

Lehmann, Lewis (6) and Drabs, Switzlovick (4), Johnson (6); Smith, Husbands (6) and Nelson.

More AAU Records Fall

Dispute Develops Over 220 Finish

St. Louis (AP) — America's premier track and field men, pointing for the showdown meet next month with Russia, staged another record-shattering show in Saturday's windup of the 75th National AAU outdoor championships.

Despite 3 meet records and an American mark, the day was highlighted by the 220-yard dash in which Henry Carr of Arizona State and Paul Drayton of Philadelphia's Pioneer Athletic Club finished in a dead heat.

They were timed in 20.4 seconds one-tenth better than the world record for the race around a curve, but the time is not a record because it was wind-aided.

Carr was first declared the winner of the race, but AAU officials later said the finish was so close they would have to study the photos. That didn't help either, and several hours after the meet ended the race was declared a tie.

There also was some hope that the time might be submitted for a world record, since a portion of the race was run into the 8-mile per hour wind, but it was later decided that it could not be.

The 220 shared the closing day spotlight with a blazing mile run, won by Dyrol Burleson. The former University of Oregon star smashed the meet record with a 3:56.7 as a quartet of milers broke the 4-minute barrier.

In all, the two-day competition over Public Schools Stadium's new rubberized track produced a world record of 9.1 for the 100 yards by amazing Bob Hayes of Florida A & M and 6 meet marks.

Burleson and Tom O'Hara of Chicago Loyola put on a dramatic finish in the scintillating mile run. Defending champion Jim Beatty set the pace most of the way and held the lead charging into the final turn. But then Burleson and O'Hara forged ahead for their stretch duel, and Lt. Gary Weisiger of the Marines took 3rd ahead of Beatty.

O'Hara, trailing Burleson by only 2 feet at the wire, had the best time of his meteoric career —

Continued on Page 2D, Col. 7

Standings

National League

	W	L	Pct.	GB
St. Louis	31	26	.391	—
San Francisco	41	29	.586	1½
Los Angeles	38	30	.559	2½
Cincinnati	38	30	.559	2½
Chicago	38	32	.543	3½
Milwaukee	33	35	.485	7½
Pittsburgh	32	36	.471	8½
Philadelphia	31	38	.449	10
Houston	27	42	.386	14½
New York	26	44	.371	15½

SATURDAY'S RESULTS
Philadelphia 2, New York 0
St. Louis 2, Los Angeles 1
San Francisco 3, Milwaukee 0
Cincinnati 3, Houston 0
Pittsburgh 3, Chicago 0

SUNDAY'S GAMES
Los Angeles (Drysdale 8-3) at St. Louis (Gibson 8-2).
San Francisco (Sanford 9-5) at Milwaukee (Spahn 8-3).
Pittsburgh (Law 1-3) at Chicago (Hobbie 3-5).
Houston (Nottebart 5-4 and Droll 2-5) at Cincinnati (Purkey 1-4 and Nuxhall 4-3), 2.
Philadelphia (Duren 2-1 and Green 1-1) at New York (Willey 5-6 and Stallard 2-4), 2.

AmericanLeague

	W	L	Pct.	GB
New York	39	24	.619	—
Chicago	30	28	.528	1½
Boston	35	28	.556	4
Cleveland	35	30	.538	5
Minnesota	36	31	.537	5
Baltimore	36	34	.514	6½
Los Angeles	26	35	.507	7
Kansas City	31	35	.470	8½
Detroit	26	39	.400	11
Washington	21	51	.292	22½

SATURDAY'S RESULTS
Chicago 2, Cleveland 1
Minnesota 3, Baltimore 1
New York 6-3, Boston 5-2
Detroit 3, Kansas City 2
Los Angeles 9, Washington 4

SUNDAY'S GAMES
New York (Houton 9-2) at Boston (Wilson 6-5).
Chicago (Herbert 6-4 and DeBusschere 0-0) at Cleveland (Kralick 2-3 and Latman 3-3), 2.
Detroit (Aguirre 6-6) at Kansas City (Drabowsky 0-2).
Washington (Cheney 6-8) at Los Angeles (Osinski 6-3).
Baltimore (Barber 10-5) at Minnesota (Stigman 3-6).

Dyrol Burleson wins the mile at the National AAU Track and Field meet a step ahead of Tom O'Hara. Burleson's time was 3:56.7 as the top 4 finishers ended below the 4-minute mark.

Norfolk Nips Optimists, 6-4

Norfolk—Lincoln Optimists suffered a 6-4 Cornhusker Legion Baseball League loss to Norfolk here Saturday night.

The loss was the Optimists 3rd of the season. They have won 4 times.

Norfolk has a 3-4 Cornhusker League record. The Optimists are 2-3 in loop play.

The Optimists host Columbus tonight at 8 at Sherman Field in a Cornhusker League outing.

Gerry's Rips Legion Kings

Lawrence, Kan. —Lincoln Gerry's American Legion Junior baseball club confronted its biggest challenge of the season successfully Saturday night and drubbed Anheuser Busch of St. Louis, the defending Junior Legion national champion, 13-7.

The victory over the St. Louis outfit, a team which has been rated a good chance to gain a repeat national title, boosted coach Dave Myers' Lincoln team to a 7-1 record for the year. The lone loss came at the hands of Lawrence Friday night, 8-6.

The invitational round-robin tourney continues today with Gerry's meeting the 4th entrant, Oklahoma City.

An 8-hit, 9-run first inning by Gerry's settled the issue quickly. Anheuser Busch threw 3 pitchers into the game before finally getting the side out.

Rich Schwabauer and Mickey Zangari provided the big blows in the frame. Schwabauer drove in the first two runs with a double and rapped an RBI single on his second go-round at the plate. Znagari plated two more with a double and Bob McKay, Bob Shepard and Jody Moser all contributed run-producing singles.

The 9-run cushion made the task much easier for Gerry's pitcher Bob Hergenrader. The University of Nebraska freshman gave up 11 hits in going the 7-inning distance, but bore down in the tight spots and left 13 St. Louis runners stranded on the base paths.

The win was Hergenrader's 4th of the year without a defeat.

Gerry's added another run in the 4th inning and the final 3 in the 6th.

The 4th-inning tally came when Alex Walters walked, stole second and then rode home on a base hit by McKay.

With two out in the 6th, Bob White singled. Bob Knopp walked and Hergenrader drove in both with a double. Dave Hollibaugh concluded the scoring with a single that plated Hergenrader.

Starting Anheuser Busch hurler John Frejermuth lasted only 1-3 inning, but long enough to absorb his first defeat of the year after 5 straight victories.

Frejermuth fanned leadoff man Zangari and then was rocked for 7 runs before departing. The first relief man, Tom Stengal, also struck out his first adversary but then ran into trouble and University of Missouri frosh Dan Rudanovich was finally called on for the 3rd out.

Rudanovich pitched the final 6 innings, giving up 4 runs and 7 hits.

Zangari is slated to take the mound for Gerry's today against Oklahoma City.

GERRY'S	ab	r	h	bi	ANHEU'R BUSCH	ab	r	h	bi
Zangari rf	5	1	2	3	Vogt 2b	4	1	1	1
Shepard 3b	4	2	2	1	Grillo lf	4	2	1	0
Moser cf	5	1	2	1	Robben b. ss	3	1	1	1
Walter lf	1	1	0	0	Rustan'n cf-p	4	0	4	3
Schwa'r lf	2	1	2	3	Dyn 3b	4	0	1	0
McKay ss	5	1	2	1	Postel lf	2	2	0	1
White c	4	2	2	1	Lawson c	1	0	0	0
Knopp 2b	4	2	2	0	Krufka c	3	0	0	0
Her'rad'r p	4	1	1	2	Robben M. 1b	4	1	2	0
Hollib'h 1b	3	1	2	1	Frejer'h p	0	0	0	0
					Stengal p	0	0	0	0
					Mathews cf	3	0	1	1
Totals	3	13	15	13	Totals	32	7	11	7

Gerry's	900	103	0—12
Anheuser Busch	200	112	1— 7

E—Rudanovich, Dyn, McKay, Hollibaugh. LOB—Gerry's 21-19, Anheuser Busch 21-4. DP—Shepard, Hollibaugh and Shepard, Rudanovich, Vogt and M. Robben; Vogt, Dyn, Robben and M. Robben. LHB—Anheuser Busch 13, Gerry's 8. 2B—Zangari 2, Schwabauer, Hergenrader, Rudanovich. SB—Walters. Knopp.

	IP	H	R	ER	BB	SO
Hergenrader W, 4-0	7	11	7	4	3	11
Frejermuth L, 3-1	1-3	6	7	7	2	1
Stengal	1-3	2	1	1	1	1
Rudanovich	6 1-3	7	4	2	2	4

HBP—Vogt, B. Robben (By Hergenrader). T—3:00. A—1,000 (est.).

Sports Slate

Sunday

Local

Baseball—Optimists v. Columbus, Sherman Field, 8 p.m.

Auto Racing—Stock cars, Lincoln Speedways, 14th at Fairgrounds, 8 p.m.

State

Baseball — American Legion Cornhusker League, Roberts at Grand Island, Kearney at York.

Auto Racing — Stock cars, Eagle track, 2 miles east of Eagle, 8 p.m.

Regional

Baseball—Gerry's at Kansas Invitational, Lawrence, Kan.

National

Baseball—Chicago v. Cleveland, TV-3, 12 noon; Los Angeles v. St. Louis, TV-6-10-11, 12 noon.

Regional

Baseball — Gerry's at Kansas Invitational, Lawrence, Kan.

Monday

Local

Baseball—Elks League, Globe v. Standard Reliance, Elks Field, 37th & Normal, 7:30 p.m.

State

Horse Racing — Ak-Sar-Ben, Omaha, 3:30 p.m.

Change of Pace

by *Del Black*

The Chief is gone.

The tragic highway death of Bill (Chief) Vincent has draped a shadow of sorrow on the new era athletic picture at the University of Nebraska.

Big Bill, two-time 6-7 letterman, figured prominently in the optimistic hardcourt future with new coach Joe Cipriano at the helm.

"We were counting on him and he definitely would have been a starter," said a downcast Cipriano.

Amazing Shooter

Vincent was an amazing shooter. Hook shots and jumpers were his specialty and, oh, what a touch.

"He was as good a big man shooter as I've seen," praised Jerry Bush, Vincent's coach at Nebraska for 3 seasons.

Bush bested 54 colleges and universities by recruiting the Omaha South all-stater in 1960.

Vincent, considered the best big man high schooler the state has had, sparked South to the state Class A championship in 1960 and a runnerup spot the previous year. He was all-state both years.

Iowa Tried

One of the hottest recruiting pursuits of Vincent was carried on by Iowa University.

Sharm Schuerman, youthful Hawkeye coach, rated Vincent as the second player they wanted most in the entire nation after the 1960 prep season was completed.

The No. 1 target was Connie Hawkins, the talented guy who was booted from Iowa midway through his freshman year. He went on to star as the American Basketball League's top scorer.

Always Worked

Vincent a quiet and sincere youngster, lived for the game of basketball.

Only deep dedication by a big guy such as this could have produced such a talented shooting ability.

Bill had the shooting touch players of all sizes dream about but few seldom accomplish.

Cornhuskers won't forget Bill Vincent.

Charles Langer and Elaine DeRay of St. Paul, Minn., whip through the novice dance eliminations at the North Central Regional Roller Skating Championships at Pershing Auditorium.

Speed Skating to End Championships

Lincoln Team Places 2nd; Shuman Takes 2nd Title

The North Central Regional Roller Skating Championships end today at Pershing Auditorium with only the speed finals left on the card.

Wichita skaters dominated the speed skating events Saturday, taking 3 of 3, the junior mixed relay, the junior boys relay and the junior girls relay.

In the junior boys relay a Lincoln team composed of Steve Copple, Gary Karnes, Tom Jurgens and Danny Hile finished second.

A former Lincolnite has done well in the championships. Henry Shuman, a former Lincoln High student, and his partner Tina Richardson, formerly of Omaha won the novice dance competition Saturday.

Shuman, who moved to Des Moines, Ia., last November, also won the novice men's figures Friday.

A Fremont skater, Emil Horacek, failed to place in the junior boys singles.

In speed skating the skaters compete against the clock at various distances depending on the class. A certain amount of points is given for a first, second or 3rd. (30 for a first, 20 for a second and 10 for a 3rd.)

The points are added up and the skater with the most number of points wins the event.

A hockey exhibition followed the regular competition Saturday.

Saturday results:

Intermediate Ladies Singles —1, Cathy Ebling, Springfield, Mo.; (only entry).

Junior Boys Relay — 1, Maurice Swihart, Norman Mehl, Joe Aldershof and Al Aguilera, Wichita; 2, Steve Copple, Gary Karnes, Danny Hile and Tom Jurgens, Lincoln; 3, Larry Duesing, Terry Holmes, Hal Berger and Dale Fromm, Dodge City, Kan.

Junior Girls Relay — 1, Sharon Brown, Ruby Anderson, Jeanne Pappin, and Marie Aldershof, Wichita; 2, Susan McCullough, Vickie Lea Smith, Becky Bickel and Rita Shipe, Dodge City, Kans. (only two entries).

Junior Mixed Relay — 1, Norman Mehl, Brown, Jeanne Pappin, and Maurice Swihart, Wichita; 2 ,Hal Bergert, Dale Fromm, Rita Shipe and Becky Bickel, Dodge City, Kan.; 3, Jerry Adcock, Cathy Ebling, Carol Sanders, Jimmy Adcock, Springfield, Mo.

Junior Pairs — 1, Alan Franz and Lynn Anderson, St. Paul, Minn.; 2, Ron Moen and Mary Callahan, Des Moines, Ia.; 3, John Golob and Virginia Longo, Pueblo, Colo.

Esquire Dance — 1, Warren and Honey Schimunek, St. Paul, Minn.; 2, W. H. and Virginia Mowder, Kansas City, Mo.; 3, Milford and Jean Moxey, Springfield, Mo.

Junior Girls Singles — Stefanie Stevenson, Muncie, Kan.; 2, Tamara Boyles, Greeley, Colo.; 3, Virginia Longo, Pueblo, Colo.

Novice Dance — Henry Shuman and Tina Richardson, Des Moines, Ia.; Clark Capp and Donna Maery, Denver, Colo.; 3, Rick Phillips and Belle Rixner, Springfield, Mo.

Junior Boys Singles — 1, Mickey Wheaton, St. Louis, Mo.; 2, Ted Hall, Springfield, Mo.; 3, John Hull, Des Moines, Ia.

Senior Mens Singles — 1, John Cantrell, Springfield, Mo.; 2, Kenneth Fisher, Kansas City, Kan.; 3, Dennis Marquardt, Grandview, Mo.

Sport Signals

By Hal Brown
Sunday Sports Columnist

A solution may be in sight for the AAU-NCAA feud and it comes in the form of a machine.

The latest thing in automation is a machine that supposedly will test, sort and classify athletes of the future like so many perforated cards.

The machine is being developed by physiologists at Johannesburg's Witwatersrand University in South Africa and the scientists say they have perfected tests which can show an athlete's potentiality.

"Why waste money sending dud athletes overseas when we can first test them in a laboratory?" ask the developers of the machine. The South African scientists say they would like to see future South African Olympic teams selected scientifically.

Maybe the United States could take advantage of this and have a machine select the athletes, thus bypassing Olympic trials which would end the NCAA-AAU dispute over who would pick the athletes. But it would probably only start another feud over who is to flip the switch starting the machine.

The machine operates by placing a man on a conveyor belt and tests the heart and oxygen capacity. Under the tests, the scientists note, it's possible to tell whether an athlete has the physical machinery to become a winner.

One Thing Lacking

However, there is one thing the machine can not do and that is measure the boy's desire, a very important factor in any athletic endeavor.

For instance no machine could have forecast Ray Stevens' victory in the mile run at the Big 8 Outdoor Track and Field Championships this spring — a victory won on guts and determination.

Nor could it forecast the time when a golfer is going to be detrated on the putting green just enough to take 3 putts. There is no way a machine can tell when and how a football is going to take funny bounces.

Automation may be making great strides, but it has a long way to go in sports.

Playoff Today Will Decide Open

Continued from Page 1D

could hear the gallery in townntown Boston when he knocked it home for closing rounds of 77-74 which tied him with Boros.

That's when Cupit met the test, too. He had all but thrown it away when he sprayed his drive into the rough on the 18th. But the Texas kid went for it and rapped his approach arrow-straight to the green and only 15-feet from the pin.

Now he still could pull it out but it wasn't in the golfing cards. His putt missed by 3 inches — and the Open had its first 3-man playoff since 1950 at Merion among George Fazio, Lloyd Mangrum and Ben Hogan.

Cupit, one of 5 pro golfing brothers, had that $16,000 in his pocket until that heartbreaking double bogey on the 17th and finished the day with a 76-75 for the 293 that swept him into the tie with Boros ad Palmer.

None of those 3 finishes by the deadlocked trio were great rounds, par being measured at 35-36—71 and the 293 being the highest total since Sam Parks won the Open at Oakmont with a 299 total 28 years ago.

But they were the best.

For as they played the two final rounds it appeared that nobody wanted to win and the scores looked like those in a caddy tournament over the heavy-roughed, postage-stamp greened course scorned by the pros as "the old lady of Boylston Street."

xArnold Palmer Latrobe, Pa	73-69-77-74	293
xJacky Cupit Longview, Tex.	70-72-76-75	293
xJulius Boros Southern Pines, N.C.	71-74-76-72	293
Paul Harney $5,000 Sunset, Calif.	78-70-73-73	294
Bruce Crampton $3,166.67 Australia	74-72-75-74	295
Tony Lema $3,166.67 San Leandro, Calif.	71-74-74-76	295
Billy Maxwell $3,166.67 Las Vegas, Nev.	73-73-75-74	295
Walter Burkemo, $1,875 Franklin, Mich.	72-71-76-77	296
Gary Player $1,875 South Africa	74-75-75-72	296
Dan Sikes $1,550 Atlantic Beach, Fla.	77-73-73-74	297
Don January, $1,400 Walnut, Calif	72-74-73-75	299
Dow Finsterwald $1,175 Tequesta, Fla.	73-69-79-79	300
Dave Ragan, $1,175 Orlando, Fla	78-74-74-74	300
Dean Refram $900 Midlothian, Ill	72-71-80-79	302
Bobby Nichols $900 Midland, Texas	74-75-75-78	302
Dave Larez Jr $900 Charlotte, N C	71-74-78-79	302
Lionel Hebert $800 Lafayette, La	71-79-76-76	302
Mike Fetchick, $800 Glen Head, N.Y.	74-76-77-75	302
Bob Charles, $725 New Zealand	74-76-76-77	303
Ken Still $725 Tacoma, Wash.	76-75-78-74	303
Jack Burke $525 Houston	75-76-78-75	304
Gardner Dickinson $525 Tequesta, Fla	76-71-78-79	304
Doug Sanders $525 Ojai, Calif	77-74-75-78	304
Gene Littler, $525 La Jolla, Calif.	75-77-80-72	304
Bob McCallister $525 Corona, Calif	75-77-76-76	304
Dave Marr $525 New Rochelle, N.Y.	75-74-77-78	304
Ted Makalena $509 Honolulu	75-77-76-77	305
Mason Rudolph $400 Lehigh Acres, Fla.	76-75-78-76	305
Otto Greiner, $400 Tenafly, N J	74-75-76-80	305
Bobby Goetz $367.50 Tulsa Okla	79-72-80-75	306
Bill Ogden $367.50 Glenview, Ill.	73-76-78-79	306
Mike Souchak $366.67 Grossinger, N.Y.	75-75-82-73	307
Al Balding $366.67 Canada	73-78-77-79	307
Tommy Jacobs $366.67 Bermuda Dunes, Calif.	73-78-81-75	307
Bill Johnston $366.67 Phoenix, Ariz.	77-75-76-79	307
Sam Reynolds $366.67 Springfield, Mo	79-72-79-77	307
Phil Rodgers $366.67 Perrido Bay, Fla.	77-74-77-79	307
Jay Hebert $350.00 Lafayette, La.	73-76-83-77	309
Ed Fursol $350.00 Export, Pa	74-73-79-78	309
Art Wall $337.50 Manor, Pa.	73-77-76-84	310
Frank Bostrom, $337.50 Corpus Christi, Tex.	74-78-77-81	310
Sam Snead $325 White Sulphur Springs, W.Va.	71-75-79-83	311
George Bayer $325 South Pasadena, Calif.	76-74-81-80	311
Jimmy Clark $325 Hurtington Beach, Calif.	74-74-84-80	312
Stan Thirsk $325 Shawnee Mission, Kan.	77-77-79-83	312
Bob [illegible] $300 Bloomfield Hills, Mich.	69-80-84-80	313
Bill [illegible] Baden, Pa	78-76-81-81	314
Ross Croon $300 Cleveland, Ohio	78-71-85-80	314
Paul Keith $300 Scarborough, N.Y.	72-79-80-85	316
Tommy Aaron $300 Gainesville, Ga.	77-74-91-78	320
Bob Harris, $300 Winnetka, Ill.	73-79-76-82	320

x—Palmer, Boros and Cupit meet in 18 hole playoff at one p.m. EST Sunday.

King's Splits Twin Bill

St. Joseph, Mo. — King's of Lincoln split a softball doubleheader here Saturday night, defeating St. Joseph, 4-2, after suffering a 1-0 opening game setback.

Cas Lehmkuhler socked a home run and two singles to lead King's in the nightcap. The first baseman drove in two runs.

Don Best had a double for King's other extra base hit. The Nebraska champs had 5 hits in the winning effort and two in the loss.

Lehmkuhler also had a double in the first game and Buzz Truax a triple to account for King's only two hits in the losing cause.

Bob Brown hurled 5-hit ball for the King's victory, its 11th of the season against only two losses.

Lefty Sheary lost the 1-0 lifter despite giving up only 4 hits.

St. Joe scored its first game triumph when Norm Wells tripled to open the second inning and scored with one out on a sacrifice fly to right.

King's and St. Joe collide again July 4 at Ballard Field in Havelock. The opening game of the doubleheader will start at 3 p.m.

First Game

KING'S	ab	r	h	bi	ST. JOE	ab	r	h	bi
Vergith, 2b	3	0	0	0	Shepard, 1b	3	0	1	0
Lem'khr, 1b	3	0	1	0	Kosiske, 2b	4	0	0	0
Forbes, 2b	2	0	0	0	Edwards, rf	2	0	0	0
M Sheary, c	2	0	0	0	Donkey, c	3	0	0	0
Reed, cf	2	0	0	0	Wells, ss	2	1	2	0
Best, ss	2	0	0	0	Fouthard, 3b	2	0	0	0
Truax, rf	2	0	1	0	Duke, cf	2	0	1	1
Forst, lf	2	0	0	0	Dewes, lf	2	0	0	0
L Sheary, p	2	0	0	0	Flint, p	2	0	0	0
Totals	21	0	2	0	Totals	25	1	4	1

King's	000	000	0—0
St. Joe	010	000	x—1

Errors—None. 2B—Lehmkuhler. 3B—Truax, Wells.

SECOND GAME

KING'S	ab	r	h	bi	ST. JOE	ab	r	h	bi
Vergith 2b	3	0	1	0	Shepard 1b	2	0	0	0
Lem'khr 1b	4	2	3	2	Duke 2b	3	0	1	0
Forbes 3b	3	0	0	0	Edwards rf	3	0	1	0
M. Sheary c	3	0	0	0	Donkey c	3	1	1	1
Reed cf	2	0	0	0	Wells ss	3	0	0	0
Best ss	3	1	1	0	Fouthard 3b	3	0	0	0
Truax rf	3	1	1	1	Adams cf	3	1	1	0
Forst lf	3	0	0	0	Trivey lf	3	0	1	1
Brown p	2	0	0	0	Walford p	2	0	0	0
Totals	26	3	5	3	Totals	25	2	5	2

King's	110	011	0—5
St. Joe	000	110	0—2

Errors—None. 2B—Best, Trivey. HR—Lehmkuhler, Donkey.

Church Softball

Men's Western League — Faith Lutheran 12, Southview Christian 8; Temple Baptist 18, Havelock CMA 5.

Junior High League — Temple Baptist 14, Trinity Lutheran 11.

Men's Eastern League — Prairie Hill UP 12, East Lincoln Christian 6.

Men's National League — United Lutheran won by forfeit from Emanuel Baptist; Christ Methodist 9, First Nazarene 0; Epworth Methodist 14, Bethany Christian 14 (tie)

We're building reputation through the finest body and fender repair work in town. See us next time.

FRANK'S BODY SHOP
115 So. 19th St. 432-8496

Tracy Gaughan (left) presents first place ribbon and trophy to Carol Chapman, riding Confidential, in the English Arabian Pleasure Horses class.

Miss Chapman's Horses Well-Schooled

By JACK ANDERSEN

Most people think of speed when they consider racing horses.

But not the fine people who own Arabian horses. They are more inclined to rate their stock on the basis of education.

And when it comes to schooling, few horses can match the talents of Sarif Serik, a champion among champions.

Carol Chapman of Goliad, Tex. is the featured performer astride Sarif Serik for the two-day Nebraska All-Arabian Horse Show which opened Saturday night at the Fairgrounds Coliseum.

The second session will be this afternoon at 1:30.

Miss Chapman puts Sarif Serik through a series of dressage performances that few horses have ever been able to master.

And when this little matter is out of the way, the Texas lady goes right back to work in the many divisions of competition with another champion, Confidential.

Miss Chapman and Confidential entered 4 divisions of competition Saturday evening and picked up a first, second, 4th and 6th in rugged competition with entries totalling over 100 from 10 states.

Carol travels thousands of miles yearly with her horses. She enters from 15 to 20 Arabian shows annually and also performs with Sarif Serik at many open shows.

This is the second show ever sponsored by the Nebraska Arabian people and the first of its kind to ever be held in Lincoln. Some 1,500 people were on hand Saturday evening for the opener.

Results

Horse, Owner, Rider and home.

Mounted Native Costume Class (Stallions): 1, Ser-Ily, W. H. Hawn, Carol Chapman, Corpus Christi, Tex.; 2, El Buernatt, Lee and Betty Ann Petty, Muriel Lacey, Wetmore, Colo; 3, Raiffyi, E. J. Burman, Randy Wallen, Wakefield, Neb.

International Medallion, Arabian Pleasure Horses, English: 1, Arnab, Dorothy Paine, owner; 2, Hi-Jur, Jack Tone Ranch, Susan Tone; 3, Azlaf Omar, Azlaf Arabians, Birk Lowtha, Worthington, Minn.; 4, Transetta, Top-of-the World, Wetmore, Colo.

Maiden Arabian Pleasure Horses, Western: 1, Shanin, James B. Davis, owner; 2, Teenaroff, George Ablah, Art Carpenter; 3, Kamu, Dr. F. N. White, Neil Matney; 4, Ser-Ily, W. H. Hawn, Walter Chapman, Corpus Christi, Tex.; 5, Arzam, James B. Davis, owner; 6, Sa-Serr, H. V. Dexter, Paul Promenschenkel.

Arabian 3-Gaited Mares or Geldings: 1, Almarah Sea Lion, W. A. Hawn, Bill Kosiucher, Corpus Christi, Tex.; 2, Ronaka, Gleannlock Farms, Tom McNair; 3, Jameel Karaff, Owen McEwen, Doyle Stanfill, Wichita, Kan.; 4, Su Sar, Mr. and Mrs. Gerald Wilson, Maxine Lewis, Plainfield, Ind.; 5, Arnab, Dorothy Paine, owner; 6, Confidential, Carol Chapman, owner, Goliad, Tex.

Arabian Pleasure Horses, Western: 1, Hi-Jur, Jack Tone Ranch, Susan Tone; 2, El Biernatt, Lee and Betty Ann Petty, Muriel Lacey, Wetmore, Colo.; 3, Arnab, Dorothy Paine, owner; 4, Confidential, Gerald Chapman, owner, Goliad, Tex.; 5, Teenaraff, George Ablah, Art Carpenter; 6.

Egg Marathon: 1, Ja Sel, Norman Sillivan, Elvin Sillivan, Arcadia, Neb.; 2, Za Za, Martha Pullen, Peggy Pullen; 3, Arzam, James B. Davis, Susan Davis; 4, Sanarra, Linda Crown, owner; 5, Fa-Han, Floyd Nordhausen, Larry Balle, Wauneta, Neb.

Arabian Pleasure Horses, English (open): 1, Confidential, Carol Chapman, owner; 2, Kharaff, Royal Phillips, owner; 3, Azlah Omar, Azlaf Arabians, Birk Lowtha; 4, Arnab, Dorothy Paine, owner; 5, Su Sar, Mr. and Mrs. Gerald Wilson, Maxine Lewis.

Arabian Horse Mounted Native Costume Class (mares and geldings): 1, Arnab, Dorothy Paine, owner; 2, Confidential, Carol Chapman, owner; 3, Almarah Sea Lion; 4, Nani Lil, Ethel Roberts, Frank Ehlers, Broken Bow, Neb.; 5, Ja Zel; 6, Moki, Mr. and Mrs. Frank Ehlers, Roy Ehlers.

Nebraska Cutting Horses: 1, Nino, Rush Creek Land and Livestock Co., Ellis Ruby, Lisco, 2, Hamidea, Mr. and Mrs. Gene Gerdes, Gene Gerdes, Alliance; 3, Fa-Han, Floyd Nordhausen, Larry Balle, Wauneta; 4, Kosciusko, Hyannis Cattle Co., Ted Jeary, Hyannis.

Murrell, Herman Cop First

By HAL BROWN

Bill Murrell and his guest, Dick Herman of Omaha, outshot their nearest competitors by 3 strokes to win the 10th annual Lincoln Country Club swingfest Saturday.

Murrell and Herman tallied a best-ball handicap score of 125 for the two-day, 36-hole tourney. They were in a 3-way deadlock for first after Friday's 18-hole round, but turned in a 9-under-par 63 Saturday to go with their 10-under-par 62 of Friday, easily winning the top prize.

The teams of Bus Whitehead of LCC and Ken Pryor of Bartlesville, Okla., and LCC's Jack Wiedman with guest Jim Bell of York were tied with Murrell and Herman after Friday's round, but ran into trouble Saturday and both ended with 131 totals.

This put them in a 3-way tie for 8th place with the team of Don Pegler Jr. of LCC and Gordon Jenkins of Fremont.

A 3-way tie also developed for second at 128 with the teams of Lyle Holland of LCC and Don Carney of Engelwood, Colo., Charles Boswell of LCC and Max Griffith of Kansas City, Mo., and Wheaton Battey of LCC with Bill Mitten of Fremont.

Most of Saturday's scores were higher than those turned in Friday as the wind had dried out the greens, making it difficult to stop approach shots as they hit the greens.

The winning total of 125 by Murrell and Herman was 4 over the Swingfest record of 121 turned in by Wally DeBrown of LCC and his teammate, Jack Scott of Ogallala in winning the 1956 tourney.

Only two winning scores in the 10-year tourney have been higher than this year's winning total.

The top 20:

125

Bill Murrell, LCC, and Dick Herman, Omaha, 62-33-30—125.

128

Lyle Holland, LCC, and Don Carney, Englewood, Colo., 64-34-30—128.

Charles Boswell, LCC, and Max Griffith, Kansas City, Mo., 63-34-31—128.

Wheaton Battey, LCC, and Bill Mitten, Fremont, 63-30-33—128.

129

Loren Andrews, LCC, and Earle Johnson, Dallas Tex., 64-34-31—129.

130

Don Pegler Sr., LCC, and Walter Crutenden, Palm Springs, Calif., 64-31-35—130

Dick Chapin, LCC, and Jack Dinsdale, Palmer, 66-30-34—130.

131

Jack Wiedman, LCC, and Jim Bell, York 62-36-33—131.

Don Pegler Jr., LCC, and Gordon Jenkins, Fremont, 67-34-30—131.

Bus Whitehead, LCC, AND Ken Pryor, Bartlesville, Okla., 62-36-33—131.

132

Bob Mowbray, LCC, and Roy Barnes, Omaha, 65-31-36—132.

Gene Reece, LCC, and Grove Nelson, Millard, 67-32-33—132.

133

Ted Sick, LCC, and Dick Braun, Englewood, Colo, 64-34-35—133.

Harry Funk, Washington, D C, and Valley Voyles, Whitman AFB, 67-34-32—133.

Lou Roper, LCC, and Jack Moore, Grand Island, 68-35-30—133.

Dick Spangler Jr., LCC, and Willard Witte, Fremont, 65-34-34—133.

Cliff Hosler, LCC, and R. P. Anderson, Holdrege, 68-32-33—133.

Wally DeBrown, LCC, and Henry Keller, Bloomington, Ill., 65-34-34—133.

Don North, LCC, and R. P. Leacox, Kansas City, Mo., 69-30-34—133.

Jim Swanson, LCC, and Al Potter, New York City, 67-33-33—133.

NOTICE

Local traffic is permitted to use "O" St. east to Cotner Blvd. . . . then turn left to reach Plaza Bowl.

PLAZA BOWL
333 No. Cotner

Bob Hayes Named AAU's Outstanding

Continued from Page 1D.

3:56.9. Weisiger finished in 3:38.5 and Beatty in 3:49.2.

Burleson clipped the AAU record of 3:57.9, set by Beatty last year.

No fewer than 9 defending champions were dethroned but there were 5 repeaters —Hayes in the 100, Ulis Williams in the 440, Ralph Boston in the broad jump, Al Hall in the hammer throw and Lt. Ron Zinn of the Army in the 2-mile walk.

Hayes was named the meet's outstanding performer in a press box vote. The sturdy sprinter was a late scratch from the 220, saying he did not feel up to a top effort after his record-setting achievement in the 100 Friday.

440 (final)—1, Ulis Williams, Arizona State, :45.8 (equals meet record of :45.8 by Williams in 1962 and by Eddie Southern in 1959). 2, Adolph Plummer, New Mexico, :45.9. 3, Lester Milburn, Texas Southern, :46.4. 4, Ray Saddler, Texas Southern, :46.4. 5, Ron Freeman, Southern California Striders, :46.6. 6, Charles Strong, Oklahoma State, :46.9.

Three-mile run (final)—1, Pat Clohessy, Texas Olympic Club and Australia, 13:45.4. 3, Julio Marin, Southern California and Pasadena AA, 13:51.4. 4, Charles Clark, Southern California Striders, 13:54.2. 5, Oscar Moore Jr., New York Pioneer Club, 14:08.6. 6, Ron Larrieu, Los Angeles Track Club, no time.

880 (final)—1, Bill Crothers, East York Track Club, Toronto, 1:46.8. (meet record and equals American record. Former meet record 1:47.1 by Jerry Siebert, 1962. American record 1:46.8 by Tom Courtney, 1957). 2, Jim Dupree, Southern Illinois and Southern California Striders, 1:47.3. 3, Morgan Groth, Oregon State, 1:47.5. 4, Stephen Hass, Southern California Striders, 1:47.6. 5, Bill Cornell, Southern Illinois, 1:48.1. 6, Greg Pelster, Missouri and Missouri Valley AAU, 1:48.2.

Two-mile walk (final)—1, Lt. Ronald Zinn, Army and Chicago Green and Gold AC, 14:03.6. (meet record. Former record 14:23.2 by Henry Laskau, 1954). 2, Akos Szekely, U.S. Military Academy, 14:45.0. 3, Jack Mortland, Ohio Track Club, 14:47.2. 4, Ron Laird, New York Athletic Club, 14:50.6. 5, Matt Rintyna, Chicago Track Club, 14:51.2. 6, Ron Daniel, New York AC, 15:1...

Discus throw (final)—1, Jay Silvester, Tremonton, Utah, and Intermountain AAU, 193 feet 11½ inches. 2, Rin Babka, Pasadena AA, 188-5½. 3, Bob Humphreys, [illegible]

Three-mile run (final — 1, Pat Clohessy, Texas Olympic Club and Australia, 13:40.4. 2, James Keefe, Central Connecticut AA, 13:45.4. 3, Julio Marin, Southern California and Pasadena AA, 13:51.4. 4, Charles Clark, Southern California Striders, 13:54.2. 5, Oscar Moore Jr., New York Pioneer Club, 14:08.6. 6, Ron Larrieu, Los Angeles Track Club, no time.

Hammer throw—final—1, Al Hall, New York Athletic Club, 214 feet, 11 inches. 2, George Frenn, Pasadena AA, 196-10. 3, Ed Burke, Santa Clara Youth Villa, 194-2. 4, William McWilliams Jr., Boston, AA, 193-2½. 5, Jim Pryde, Santa Barbara AC, 189-5. Jud Sage, Marine Corps, 184-9½. Pasadena AA 183-4. 4, Jens Reimers, West Germany, 182-6. 5, Dave Weill, Stanford, 181-5. 6, John McGrath, Pasadena AA, 177-11½.

3,000-meter steeplechase (final)—1, Pat Traynor, Villanova, 8:51.2. 2, Vic Zwolak, Villanova, 8:53.4. 3, Jess Fishback, Santa Clara Youth Village, 8:59.8. 4, George Young, Arizona AAU, 9:03. 5, Ray Hughes, Los Angeles Track Club, 9:03.0. 6, Harry McCalla, Stanford, 9:06.4.

Mile run (final)—1, Dyrol Burleson, Oregon Emerald Empire AA, 3:56.7. (meet record. Former record 3:57.9 by Herb Elliott, 1958 and Jim Beatty, 1962). 2, Tom O'Hara, Chicago Loyola, 3:56.9. 3, Lt. Cary Weisiger, Marine Corps, Camp Pendleton Calif., 3:58.5. 4, Jim Beatty, Los Angeles Track Club, 3:59.2. 5, John Camien, Emporia State and New York AC, 4:01.2. 6, Bob Seaman, Los Angeles Track Club, 4:02.4.

220 yard dash final—1, tie, Henry Carr, Arizona State and Phoenix Olympic Club, and Paul Drayton, Philadelphia Pioneer AC, 20.4. Betters meet and listed world record but not allowed because wind over allowable limit. 3, John Moon, Army, 20.6. 4, Donald Webster, Villanova, 20.6. 5, Larry Questad, Stanford and Pacific AAU, 20.6. 6, Earl Young, Southern California Striders, 20.7.

High jump (final)—1, Gene Johnson, Santa Clara Youth Village, 7 feet (won in a jump-off after both had same number misses). 2, Paul Stuber, Oregon Emerald Empire, 7-0. 3, tie, Joe Faust, Southern California Striders, Roger Olson, San Clara Youth Village, 6-11. 5, John Thomas, Boston AA, 6-10. 6, Roy Hicks, Army, 6-10.

440-yard intermediate hurdles (final)—1, Rex Cawley, Southern California and Pasadena AA, :50.4. 2, Jim Allen, Washington State, 50.6. 3, Willie Atterberry, Los Angeles Track Club, :50.6. 4, Donald Stauffer, Maryland U. and District of Columbia AAU, :51.0. 5, Russ Rogers, Maryland State and Grand Street Boys Club, New York, :51.2. 6, Ronald Whitney, Southern California Striders, :51.2.

Triple jump (final)—1, Kent Floerke, Kansas City Olympic Club, 51 feet 7¾ inches. 2, Bill Sharpe, Philadelphia Pioneer Club, 50-11¼. 3, Mahoney Samuels, Santa Clara Youth Village, 50-8¾. 4, Chris Mousiadis, New York AC, 50-7¾. 5, Herman Stokes, Southern California Striders, 50-6½. 6, Ralph Boston, Southern California Striders, 49-7¾.

Club and team scoring:

Southern California Striders, 83; Pasadena A.A., 76½; Santa Clara Valley Youth Village, 34; Villanova, 26; Philadelphia Pioneer Club 22; Los Angeles T.C. and New York A.C. 21; Emerald Empire A.A. 18; Grand Street Boys, 16; Florida A&M, Detroit Varsity Club, Everett Elks T.C., Texas Southern U., Texas Olympic Club, Phoenix Olympic Club, Kansas City Olympic Club, all 10; LaSalle A.A., Ohio Track Club, New Mexico Univ., Central Connecticut A.A., Washington State Univ., Loyola A.A. all 8; Oregon State Univ., 7; Chicago T F Club, Rice Univ., Houston T.C., Boston A.A., all 6; Pampa T.C., Central State of Ohio, both 4; Sv Bayer (West Germany), Santa Barbara A.C., N.Y. Pioneer Club, all 2; McMurry Coll. Texas, Baltimore O.C., Oklahoma State Univ., Stanford Univ., all 1.

NL Oldtimers Stop AL

New York (AP) — The National League defeated the American League 8-0 Saturday in an Oldtimers' Day game at the Polo Grounds between teams of former major leaguers from the New York area.

OPEN BOWLING
EVERY DAY
9 A.M. till 12 Midnight

HOLLYWOOD BOWL
920 No. 48th
On The Miracle Mile

BOWL-MOR LANES
302 South 9th

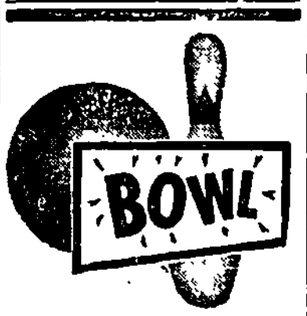

FOR COOL SUMMER FUN
at the DELIGHTFULLY AIR CONDITIONED
Parkway Lanes
489-1214
2555 So. 48

GRAND OPENING
LINCOLN SPEEDWAYS
14th & Cornhusker
Sun. June 23
8 p.m.

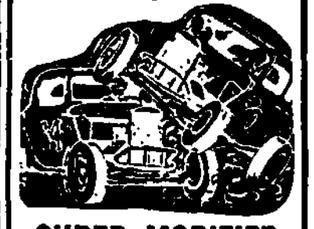

SUPER MODIFIED
and
STOCK CAR RACES
- 8 thrill-packed events
- 3 features
- $1,250.00 guaranteed purse
- Over 35 cars 50% of gate
- $10 low money
- Modern rest rooms
- Lighted Parking, New Track

LINCOLN SPEEDWAYS

Hyland, Schwartzkopf State Title Favorites

By HAL BROWN

Two Lincoln golfers, Jean Hyland and Dorothy Schwartzkopf, who have dominated championship play the past two years in the Women's State Amateur Golf Tournament rate the favorite's role again this year.

Approximately 100 gal golfers will begin teeing off at the Beatrice Country Club at 6:53 Monday morning in an effort to move into Friday's championship match.

Monday's play will consist of 18 holes of qualifying action with the top 16 scores going into the championship flight and the remainder being placed in respective flights.

After flights are set up the golfers will begin match play Tuesday with the championship rounds in each flight set for Friday.

Mrs. Hyland and Mrs. Schwartzkopf will play their qualifying round together with Mrs. Sam Marchese of Happy Hollow Country Club in Omaha completing the threesome.

The two Lincoln golfers, who have met in the finals the past two years, are the only past champions in the field of 94 golfers.

Jean Hyland has defeated Mrs. Schwartzkopf in the final match each of the last two years, winning 5 and 4 in 1961 and taking a 7 and 6 victory last year at Omaha.

Dorothy was state champion in 1959, defeating another Lincoln golfer, Sara Lehman, 4 and 2 in the all-Lincoln final.

Mrs. Hyland's first state championship came in 1957, when she and Dorothy Schwartzkopf also met in the finals with Jean winning, 5 and 4. Mrs. Hyland's win in 1957 ended a 6-year Omaha reign on the state championship.

This year's tourney is the 41st meeting since Louise Pound of Lincoln won the first championship in 1916.

The last women's state tourney to be held over the Beatrice Country Club course was in 1955 when Mrs. Russell Mann of Omaha won her 5th state crown in 6 years. She defeated Beatrice's Jean Poling, 11-9, in the championship match.

Mrs. Mann is the only golfer to win more than two titles in a row and a victory by Jean Hyland in this year's tourney would give her 3 straight, just one short of the record 4 consecutive crowns set by Mrs. Mann in 1950-51-52-53.

6:53 a.m.—Dorothea Gore, Lincoln Country Club; Maxine Sloan, Highland.
7:00—Debbie Barger, Omaha Field Club; Mrs. Lawrance Hoagland, Omaha Country Club.
7:07—Mrs. Irene Carter, Falls City Country Club; Mrs. J. C. Vanice, Happy Hollow Country Club; Mrs. Ralph Holmes, Pioneers Golf Club.
7:14—Louise Franks, Hillcrest Country Club; Jody Foster, Offutt Air Force Base; Betty Williams, Fremont.
7:21—Elnore Myers, Fremont; Virginia Goetz, Hillcrest; Mrs. Robert Hallam, Happy Hollow.
7:28—Mrs. C. W. Hammond, Happy Hollow; Amy Olmhausen, Cozad; Donna Lou Hall, Hilltop.
7:35—Mrs. Frank Prucha, Happy Hollow; June Lonsbrough, Omaha Field Club; Joyce Penner, Beatrice.
7:42—Shirley Melcher, Omaha Field Club, Betty Hickman, Lincoln Country Club, Dorothy Kempker, Beatrice.
7:49—Mimi Watkins, Omaha Field Club; Hank Mongerson, Omaha Field Club; Jo Fisher, Hillcrest.
8:—Millie Thompson, Hillcrest; Mrs. Ray Murzy, Fremont; Betty White, Beatrice.
8:03—Mrs. George Ebel, Lincoln Country Club; Mrs. Warren Holtz, Omaha Field Club; Eunice Blair, Cozad.
8:10—Virginia Price, Beatrice; Mrs. Arthur Olson, Happy Hollow; Liz Murray, Hillcrest.
8:17—B. Jo Steiner, Hillcrest; Mrs. Adna Dobson, Lincoln Country Club; Gretchen Madison, Offutt Air Force Base.
8:24—Mrs. John Ewing, Happy Hollow; Sooky Madgett, Meadow Brook, Hastings; Sally McKee, Offutt.
8:31—Mrs. Paul Hyland, Lincoln Country Club; Dorothy Schwartzkopf, Hillcrest; Mrs. Sam Marchese, Happy Hollow.
8:45—Ethel McGowan, Offutt; Mrs. Bruce Gilliland, Kimball; Thelma Wood, Pioneers.
8:52—Mrs. Norma Wilkins, Cozad; Miriam Sanders, Hillcrest; Joan Marting, Omaha Field Club.
8:59—Mary Williamson, Omaha Field Club; Mrs. Clarence Talsma, Fontenelle; Rita Pennybaker, Fremont.
9:06—Mrs. Fred Priborsky, Fontenelle; Mrs. Jo Kaclecek, Happy Hollow; Janet Eyth, Beatrice.
9:13 — Evenly Nichols, Beatrice; Mrs. Paul Kaul, Happy Hollow; Harriet Lindquist, Hilltop.
9:20—Marilyn Maurstad, Beatrice; Fern Smetana, Omaha Field Club; Mrs. James Bailey, Happy Hollow.
9:27—Jean Marshall, Hillcrest; Mrs. Kenneth Powell, Omaha Field Club; Eva Smethers, Beatrice.
9:34—Mrs. Russell Barger, Omaha Field Club; Jean Elliott, Beatrice; Mrs. Clifford Olds, Fremont.
9:41—Ginny Schaiersman, Fremont; Mrs. H. A. Christensen, Omaha Field Club; Charlene Lowery, Beatrice.
9:48—Lou Vermaas, Hillcrest; Mrs. Ed Taber, Lincoln Country Club; Mrs. W. W. Carveth, Lincoln Country Club.
9:55—Mrs. G. A. Young Jr., Omaha Country Club; Vivian Black, Lincoln Country Club; Johnny Carey, Lincoln Country Club.
10:09—Lucille Eklund, Wymore; Mrs. Harold Lenhart, Beatrice; Mrs. Frank Spangler, Beatrice.
10:16—Betty Brecht, Beatrice; Ruth Heffelinger, Wymore; Gladys Wolta, Beatrice.
10:23—Marlys Bickley, Beatrice; Pat Beardmore, Beatrice; Julie Madison, Beatrice.
10:30—Cookie Beardmore, Beatrice; Mrs. Rufus Strough, Beatrice.
10:51—Mary Beth Krupinsky, Fremont; Christy Schwartzkopf, Hillcrest.
10:58—Cheri Schaiersman, Fremont; Fremont; Donna Parker, Pawnee City.
11:05—Pat Brott, Beatrice; Bea Colway, Omaha Country Club, Vicki Winchell, Pawnee City.

Mrs. Hyland

Mrs. Schwartzkopf

New Lincoln Speedways Track Opens Tonight

Action on North 14th St. Has Stocks, Super Modified

Lincoln speedways will open its 1963 racing program to night at 8 p.m., at its new high-bank clay track on the north edge of the State Fair grounds on North 14th St.

The new track has the latest safety features including a concrete wall and chain link fence in front of the grandstands and a controlled sprinkling system to eliminate the dust and to provide a fast track even in dry weather It also has new rest rooms and concessions.

The track will feature a new idea in racing and will run both stock cars and super modified cars, each in their own class.

Racing tonight features old favorites and new drivers who will vie for the largest opening day purse ever offered in the Lincoln area.

Golf Title To Sikes

Wichita, Kan. (AP) — R. H. Sikes won the National Collegiate Athletic Association individual golf championship Saturday, 1 up in 37 holes, over John Lotz of San Jose State.

Sikes, playing for the University of Arkansas, won with a birdie-3 on the par 4, first hole of the Wichita Country Club course.

Sikes had led most of the day until the 14th hole where Lotz pulled even with a par-4 to Sikes' bogey-5.

Sikes' ace on the 155-yard 11th put him 3-up on Lotz, but the Californian pulled even on the 14th and went one up on the 16th. Sikes won the 18th with a par 4 and the title match went into extra holes.

For the 36 holes of championship play, Sikes was 3-under-par, shooting a 68 in the first round and a 69 in the second. Lotz had a first round 71 and a second round 67.

Women's City Golf Tourney Set July 8-13

Some 80 to 100 entries are expected for the Lincoln Women's City Golf Tournament July 8-13 at the Lincoln Country Club.

The qualifying round will be Tuesday, July 8. Mrs. Paul Hyland is the defending champion.

Johnnie Carey is the chairman and Mike Holmes her assistant.

Also slated for LCC is the second intra-city golf day July 2 where ladies from the host club, Hillcrest and Pioneers vie for team supremacy.

Ralston Double Winner

Princeton, N.J. (AP)—Dennis Ralston, 20-year-old Southern California junior, won the NCAA singles title Saturday with a 9-7, 2-6, 6-2, 6-1 victory over Marty Riessen of Northwestern.

Ralston then joined teammate Rafael Osuna for a doubles triumph over their school's No. 2 team, Bill Bond and Ramsey Earnhart, 9-7, 4-6, 7-9, 6-3, 6-1.

Ralston, of Bakersfield, Calif., winner of the 1959 junior singles title and current indoor men's singles champion, displayed a stronger service and a first rate passing shot for a 4-1 lead in the first set.

Riessen began charging the net on both his own and Ralston's serve to make a struggle of the first set and take the second.

Ralston took command in the last two sets and drove Riessen back with sparkling passing shots down both lines. He combined aggressive net play, his good service and strong overhead smashes in a drive for the title.

Osuna, a star of the Mexican Davis Cup team, was the defending champion. Riessen beat him in the semifinals.

The Ralston-Osuna doubles victory avenged an earlier loss at the hands of Bond and Earnhart in the Big 6 Conference tournament last month.

Ralston and Osuna were the 1960 Wimbledon doubles champions and are to compete in the English classic which starts next week, along with many others in the field here.

Southern California, coached by George Toley, won the team title with 27 points, UCLA was second with 19.

It gave Southern Cal 5 national championships in the 1962-63 season. The school won the NCAA swimming, track and baseball titles as well as tennis, and ranked No. 1 in football.

NL Chuckers Throw Four Shutouts

By The Associated Press

Shutout pitching in 4 of the 5 National League games dominated major league baseball Saturday as the St. Louis Cardinals and New York Yankees continued to show the way in the pennant races.

Billy O'Dell of San Francisco won his 10th by blanking Milwaukee with two singles in a 3-0 victory. Ray Culp, 21-year-old Philadelphia rookie, struck out 11 New York Mets while posting a 2-0 decision. John Tsitouris, recently escaped from the Cincinnati bullpen, gave Houston only 6 hits in a 3-0 triumph. The veteran Bob Friend scattered 9 hits as Pittsburgh shut out the Chicago Cubs 3-0.

The only National League game that was not a shutout was the "big one" in St. Louis where the Cardinals maintained their slim edge by easing out a victory over Los Angeles on Charlie James' 6th inning homer. Nick Willhite, who had pitched a shutout for the Dodgers in his first big league start, gave up his first run on a balk in the 5th and then allowed the homer that beat him in the 6th.

The Yankee swept a day-night doubleheader at Boston, edging the Red Sox 6-5 and 3-2. Lefty Whitey Ford posted his 10th victory in the opener, with relief help from Hal Reniff.

Elston Howard supplied New York's clincher in the night game with a 6th-inning homer that made it 3-0. Winning reliever Bill Kunkel got into a big jam in the ninth when the Red Sox loaded the bases with none out, but Tony Kubek turned Chuck Schilling's liner into a double play and Marshall Bridges ended it by fanning Gary Geiger.

In other night action-rookie Gates Brown's pinch single in the ninth sent in the tie-breaking run as the Detroit Tigers nipped the Kansas City A's 3-2; and the Los Angeles Angels cut loose with all their runs and all 11 of their hits in the first three innings and dealt the Washington Senators their 10th straight loss, 9-4.

Zoilo Versalles hit two homers and Vic Power hit one for the Minnesota Twins in a 3-1 victory over Baltimore. Once again it was reliable Bill Dailey coming out of the bullpen to bail the Twins—in this case Jim Perry—out of trouble. Jerry's right thumb was jammed when he knocked down a line drive in the 8th. It was Dailey's 3rd save in the Twins' last 4 games.

O'Dell had a fight on his hands all the way in Milwaukee with Bob Shaw but finally got home free on successive singles by Chuck Hiller, Willie Mays and Willie McCovey in the 6th. The Giants picked up two more in the 9th off relief man Hank Fischer on Ed Bailey's single with the bases loaded.

The Cardinals had to call in relief help for Bob Gibson to preserve their margin over the Dodgers. Bobby Shantz and Ron Taylor did the job, saving Gibson's 5th straight win.

Culp also had a fight on his hands with Roger Craig matching his shutout pace most of the way until lifted for a pinch hitter. Craig lost his 11th of the year, the last 9 in a row, although he fanned 7. Culp struck out Jimmy Piersall 3 times enroute to his 9th triumph.

Cincinnati won its 5th in a row on Tsitouris' steady job against Bob Bruce.

Men's Softball

At Muny Fields
MONDAY

7:30 p.m. Skyline Farms v. Kraft Service (AAA); The Lodge v. Wilkinson Auto (AA-1); Grenemeiers v. Dominos (AA-2); 8:45 p.m. Iliers Bros. v. Bud Iron's (AAA); AA Rent v. C. V. Merchants (A-1); Soil Conservation v. O. P. Skagg's (Latecomers).

TUESDAY

7:30 p.m. Wasemiller Concrete v. King's Drive In (AAA); Herm & Cliffs v. Mets (AA-2); Green's Plumbing v. Olson Owls (A-3, Div. 1); 8:45 p.m. Prowant Painters v. The Keg (AA-1); Mavericks v. Tates Service (A-1); Nebr. National Life v. Walgreen's (A-3, Div. 2).

WEDNESDAY

7:30 p.m. Kraft Service v. Iliers Bros. (AAA); State Farm Insurance v. Banker's Life of Nebr. (A-3, Div. 1); West A v. Shamrocks. (Latecomer's); 8:45 p.m. The Keg v. Wilkinson (AA-1, Make-up); Marines v. Happy Hour (AA-1); Dominos v. Knights of Columbus (AA-2).

THURSDAY

7:30 p.m. Bud Irons's v. Wasemiller Concrete (AAA); Bair Machine v. Police Dept. (A-2); Christo Rae v. Mac (A-3, Div. 2); 8:45 p.m. Wilkinson Auto v. Prowant Painter (AA-1); Salvation Army v. Casey's (A-2); First National Bank v. Arnold's Tavern (A-3, Div. 1).

FRIDAY

7:30 p.m. King's Drive In v. Skyline Farm's (AAA); Happy Hour v. The Lodge; (AA-1); Met v. Grenemeiers (AA-2); Tates Service v. Lincoln Grain Inc. (A-1); 8:45 p.m. The Keg v. Marines (AA-1); Red Hornet v. AAA Rents; (A-1); First National Bank v. Lincoln Equipment (A-2); O.P. Skagg's v. West A (Latecomers).

At Uni. Place
Week of June 24 to 27:
MONDAY

7:30 p.m. Lincoln Equipment v. Bair Machine (A-2); 8:45 p.m. Knights of Columbus v. Bombers (AA-2).

TUESDAY

7:30 p.m. Police Dept. v. Salvation Army (A-2); 8:45 p.m. Casey's v. First National Bank (A-2)

WEDNESDAY

7:30 p.m. Lincoln Grain v. Red Hornets (A-1); 8:45 p.m. Mapes Industries v. Hy Gain (Exhibition)

THURSDAY

7:30 p.m. Bomber's v. Herm & Cliffs of Golds (AA-2). 8:45 p.m. C. V. Merchants v. Mavericks (A-1)

FRIDAY

7:30 p.m. Shamrocks v. Soil Conservation (Latecomers); 8:45 p.m. First Assembly v. Calvinists (A-3, Div. 2).

Women's Softball

At Muny Park
Week of June 24:
MONDAY

7:30 Korn Poppers v. Bankers Life Sowerettes; 8:45 State Farm v. Valparaiso.

TUESDAY

7:30 A.B.C. v. Chubbyville; 8:45 Capitolites v. Kansas City Life Ins.

WEDNESDAY

7:30 G.M.A.C. v. First Natl. Bank; 8:45 Mail Classified v. Ace-ets.

THURSDAY

7:30 Whittier Eight Balls v. Hillbillies; 8:45 Gerrys v. Golden Eagles.

At Cooper Park
THURSDAY

7:30 Squirt v. All Stars.

Girls Softball

MONDAY

7:30—First Pres. v. St. Pats Shanrelles (Jr. A.).

TUESDAY

7:30—Whittier Eager Beavers v. Powder Puffs (Jr. B.).

WEDNESDAY

7:30—Lutheran Jr. High v. First Christian (Jr. B.).

THURSDAY

7:30—Whittier Eight Balls v. Hillbillies (Jr. A.); Sluggers v. Powder Puffs (Makeup, Jr. B)

Save BIG money on . . .
• Mufflers
• Tail Pipes
• Exhaust Pipes
• Dual Exhaust Kits
SINGER BOYS
2000 N 23rd & Adams

SHOP MONDAY 8:00 A.M. TO 9:00 P.M.

DAY AFTER DAY Gold's OF NEBRASKA HAS MORE OF EVERYTHING

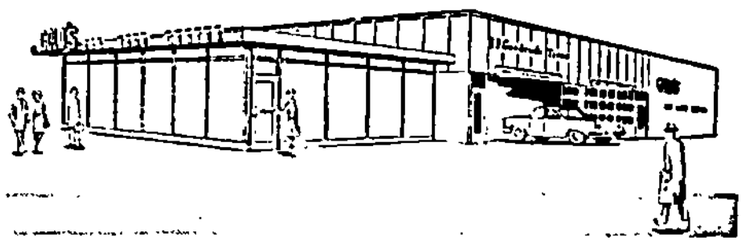

CAR CARE CENTER
10th and N

BUY NEW TIRES FOR THE 4TH OF JULY WEEKEND!

TIRE SALE

DEFIANCE 110 NYLON TIRES
NOT SECONDS, NOT RETREADS

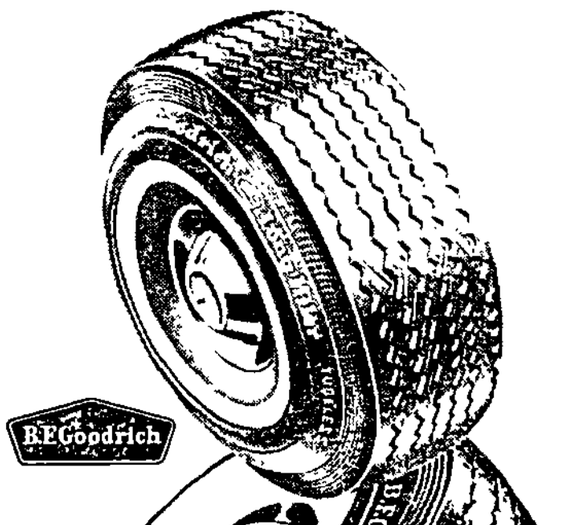

7.93
6.70x15 Tube-type Blackwalls

TUBELESS BLACKWALLS
7.50x14, 6.70x15 . 11.93
8.00x14 . . . . . 13.93

Add 2.00 for Whitewalls. Prices Plus Tax and Retreadable Tire or Add 2.00

Guaranteed for 15 months against defects in workmanship or material and against all normal road hazards. Should a tire fail under this guarantee, it will be replaced.

FAMOUS LONG MILER NYLONS
NEW SUPER-SYN RUBBER

13.97
6.70x15 Tube-type Blackwall
5.20x13 Tubeless Blackwall

TUBE-TYPE BLACKWALLS
6.00x16 . . . . . 14.97
7.10x15 . . . . . 18.97
6.50x16 . . . . . 19.97
7.60x15 . . . . . 20.97
8.00x15 . . . . . 23.18

Guaranteed for 21 months against defects in workmanship or material and against all normal road hazards. Should a tire fail under this guarantee, it will be replaced at current retail list price prorated on tread remaining.

TUBELESS BLACKWALLS
5.60/5.90/6.00x13 . . . . . 13.97
6.40 6.50x13 . . . . 14.97
5.50x15, 5.60x15, 6.00x15, 5.90x15 . 15.97
6.40x15, 6.70x15, 7.50x14 . . . . . 17.48
7.10x15, 8.00x14 . 20.48
7.60x15, 8.50x14 . 22.48

Add 3.49 for Whitewalls. Prices Plus Tax and Your Old Tire.

COMMANDER 220 TUBELESS TIRES
5.60 5.90/6.00x13 . . . . . 12.99
6.50 7.00x13 . . . . 13.99
8.00x14/7.10x15 . 17.99
8.50x14, 7.60x15 . 20.49
Add 3.19 for Whitewalls

Brake Linings!
ONE-HOUR SERVICE AVAILABLE!
SALE! Reg. 26.95 . . . . . 10.88
All 4 Wheels Installed
Other Parts Extra If Needed
1954 to 1961 models: Ford, Chevrolet, Plymouth, Rambler, Corvair, Falcon and Valiant.

SALE! Retread Tires 2 for 14.77
TUBELESS OR TUBE-TYPE UNMOUNTED BLACKWALLS
9.50x14 9.00x14
8.50x14 8.00x14
7.50x14 6.50x13
6.00x13
Full shoulder-to-shoulder tread, full tread depth, carefully inspected casings, not a "capped" tire. Buy now and save!
Add 95c for Mounting. Add 1.50 for Wide Whitewalls, 1.85 for Narrow.
Prices Plus Tax and Old Tire.

Wheel Alignment!
THREE DAYS ONLY!
SALE! Reg. 7.50 . . . . . 4.99
• Measure and correct caster and camber
• Correct toe-in and toe-out
• Inspect and adjust steering

GOLD'S Car Care Center . . . 10th and N
YOUR ADDED SAVINGS . . . S&H GREEN STAMPS!

"BEARING SPECIALISTS"
NATIONAL BRANDS—BUY WITH CONFIDENCE
• TIMKEN . . . tapered roller bearings
• SKF . . . ball & roller bearings
• GOODYEAR . . . v-belts
• DODGE . . . mechanical transmission products
• LOUIS ALLIS . . . electric & gearmotors
• WHITNEY . . . roller chain & sprockets
• BUNTING . . . bar stock & bushings
• NATIONAL . . . oil seals
• NEW DEARTURE & HYATT . . . bearings

DON CARTER, Mgr.

"Action with Satisfaction"
PRECISION BEARING SERVICE
2935 N. 27th Lincoln 434-3198

THE NEW

HONDA TRAIL 55
Perfect for fishermen, amateur explorers. The powerful HONDA TRAIL "55" easily carries rider plus 250 lbs. of load, climbs 45 degree hills, yet only weighs 121 pounds. Is easy and safe to ride. World's most popular trail machine. No Money Down with qualified credit.
only $295
HURLBUT CYCLE
7331 Thayer 466-8977
(73rd & North Cotner)

GOOD
judges of value like the value of our car insurance! Contact me today!
William (Bill) Keller
INSURANCE OFFICE
920 No. 48th Ph. 466-1921
FREE PARKING
State Farm Mutual Automobile Insurance Company
Home Office—Bloomington, Illinois

Leypoldt (left) and Wilcox show how to tuck paper sleeping bag for trek afield.

'New' Sleeping Bag

By PETE CZURA

There isn't a sportsman around who doesn't enjoy a bargain.

And when someone comes up with a gimmick which can save you money, we like to pass it along to the outdoor clan.

Emil Leypoldt and Corky Wilcox of Lincoln teamed up to make a nifty sleeping bag for about one buck.

Best of all, it took them less than one hour to make the emergency paper sleeping bag.

One of the slick features of this bag is that you can toss it away after you've used it, or take care of it and use it at least 6 more times.

Materials used to make this gadget were: 14 feet of Sisalkraft paper (enough to make one bag for 6-foot person) hand stapler, ruler, large scissors and old bed sheet for inside liner.

The paper is tough 6-ply laminated type.

The paper bag by itself can serve in a pinch.

But if you want to make a deluxe version, insert a liner of bed sheeting, or an old blanket, into your bag.

However, this bag is not intended to compete with sleeping bags costing a great deal more. It is strictly a one-shot proposition for special emergency use afield.

It is capable of providing shelter in fall, spring, and summer, when temps are not near the zero mark.

Resistant to rain and moisture, it can be a welcome piece of equipment when you are caught afield with no shelter in sight.

It should, however, be used with a ground cloth under your bag, just like you would with your regular sleeping bag.

These one-buck bags weigh less than 2 pounds and make ideal companions for the hiker, angler or boater.

When to Fish
SOLSTICE TABLE

There's good news for Nebraska anglers this week.

The entire week, according to observations, should be one of the best fish-catching weeks so far

With fish on the prowl for food, anglers using a variety of lures should find them willing to accept all offerings.

Best periods this week will be from dawn to 8 a.m. and from 4:30 p.m. until dark.

From Sunday to next Saturday the forecast is EXCELLENT

LSC Second In AAU Meet

Fremont — Lincoln Swim Club finished second behind Fremont in an AAU classified swimming meet here Saturday.

The winning team had 182 points. Other scores: Lincoln 124½, Westgate 115½, Hastings, 78, Columbus 43, Sioux City 36, Tekemah 22, Omaha AC 20.

Results of Lincoln swimmers:

Girls—8 and under Donna Nelson, backstroke (5), breastroke (2). 9-10 Lisa Johnson, breaststroke (5). 11-12 Ann Sakai, freestyle (3), backstroke (1), butterfly (1). Jane Wright, backstroke 3, butterfly (3), breaststroke (2).

Boys —8 and under: Jeff Johnson, freestyle (4), backstroke (3), breaststroke (2); 9-10 Mickey Damian, freestyle (2), backstroke (4), butterfly (4); Brad Knudson, freestyle (4), backstroke (3), breaststroke (4); Henry Hall, freestyle (6), butterfly (3), breaststroke (6); 11 12 Brian Blenis freestyle (3), backstroke (4), Mike Zeman, backstroke (3), butterfly (1), breaststroke (1), Doug Magee, backstroke (5), breaststroke (4). 13 14 John Hyland, freestyle (2), breaststroke (4). Tim Blythe, freestyle (4), breaststroke (3).

Jump Meet at Nebraska City

The Lincoln Parachute Club and the Nebraska City Jaycees will hold an Invitational Sport Parachute Meet today.

The event will be held at the south side of the Nebraska City Airport starting at 8 a m

Big Game Hunters Should Sharpen Up

New York (AP) — For most hunters all that deer rifle hanging up on the living room wall or stashed away in the bedroom closet does is collect dust and rust for 10 months out of the year.

Only during the fall and winter when deer and bear are legal game does the average high-power rifle get a chance to show what it can do. And when it does the hunter usually winds up blaming his rifle for the miss that was all his fault.

Most men go into the woods with little, if any, idea of what their weapons can do, how they handle and where they place their bullets. Getting off that split-second shot and connecting with a white-tail breaking through the brush demands a precision that comes only through familiarity with the individual firearm. Picking up that gun for the first time in a year on the morning of a hunt is hardly enough time to become acquainted.

That relatively unused high-powered rifle can be an all-year rifle with a bit of effort and enterprise. Game opportunities during the warm summer months are even better than during the short, open seasons for big game later in the year.

Now is the time when that great flock of once-a-year hunters should be sharpening their shooting eyes and reflexes for that sudden encounter with a white-tail or muley when the snows come.

Most hunters are limited to one, maybe two, guns. One of them is bound to be a .22, the other a high-power job used on just a few weekends between Thanksgiving and Christmas.

There isn't any reason why that same .30-06 or magnum can't be used for small game and varmints all summer long. The same goes for short-range brush-busters like the .30-30 and .35 Remington in the lever action, too, once the shooter knows their limitations.

Almost any piece of open farmland or grassland has its fair share of woodchucks and ground squirrels, and most farmers aren't too difficult to convince that the local varmint colony could do with a bit of population control.

With the right—and diplomatic—approach, there aren't very many landowners who would deny the serious gunner a few hours shooting providing he knows the difference between a 'chuck and a cow.

Up in the mountains the shooting is just as good, if not better. Rockchucks and an occasional coyote are fair game, and the longer the range the better the shooting becomes.

Using that deer rifle on 20 pounds of 'chuck or a few ounces of squirrel at ranges of 100 yards or more calls for good shooting, the kind that pays off in the field later on. The man who can bust a chuck at those ranges despite the muzzle blast and recoil of a medium—or big—bore isn't likely to miss a white-tail that's bouncing through a thicket come fall.

The big-bores do present a problem, though, and that's noise. The blast of an '06 bouncing across a cow pasture isn't going to help landowner-hunter relations any. And for many gunners the heavy recoil of a full load won't do much for accuracy either.

But with a minimum of equipment and just a little more patience it's possible to load your own reduced loads —and at the rate of as many as a half-dozen handloads for the price of one factory round.

A full powder charge in that big brass case means noise and recoil, and lots of both. A fraction of the powder means a mild report and just a nudge against the shoulder.

Only a few grains of powder wedged up against the primer with a wad of tissue paper instead of 30 or 40 grains will still push a piece of lead fast enough and far enough to vaporize a chuck—and with the same rifle that was bought for deer.

Varmint shooting with the high-power rifle and reduced loads means year-round use for that once-a-year rifle. And those hours of practice are bound to pay off during the big-game season.

Lincoln Angler Scores

Harlan County reservoir dished up another lunker northern pike last week. This time the lucky angler was Lincoln's Mrs. Carrie Cline of 3731 No. 62. The 11½ pounder was 37 inches long and proved taller than Mrs. Cline's grandson, Kenneth Bruce Centers.

Operation Outdoors

by *Pete Czura*

All in Viewpoint

A few years ago, a Boy Scout and minister stood on the south rim of the Grand Canyon and reveled in the handiwork of nature's creation

That night both of them wrote letters home describing what the Grand Canyon meant to them.

The minister told his congregation, "Today I saw one of the Lord's most magnificent works."

The lad's letter said, "Today I stood on the edge of the Grand Canyon and spit a mile down."

Both had a different viewpoint on one of America's greatest natural and scenic attractions.

'Fifth Essence'

We don't have the ability to describe how a visit to one of our national parks can lift up the soul.

But Freeman Tilden, a great writer sums it up in these words:

"The effect of natural beauty is immense. Many regard it as the best thing in life."

Someone — we forget who — once said, "Parks strengthen bodies, fresh minds, uplift spirits . . . enrich leisure."

See These

If you are heading westward this summer for a touring vacation, why not stop at one of our national parks?

It will be a visit you will long remember and treasure always.

Having wandered about in the west and southwest some, we would like to recommend the following as spots worthy of seeing

First on the list is the Grand Canyon, next, and not in order of their importance or beauty come, Grand Teton National Park; Zion National Park; Bryce Canyon; Carlsbad Caverns; White Sands; Petrified Forest; Yosemite; Sequoia and Kings Canyon; Death Valley; Yellowstone and Joshua Tree National Monument.

From the Canyon floor at Zion, 6 great switchbacks climb in an easy grade some 800 feet in 3 miles.

Six galleries gouged in the rock enable travelers to view such scenic wonders as the Great Arch of Zion, one of the largest natural arches in the world.

At the jagged edge of Paunsaugunt Plateau stands Bryce Canyon.

Here are the famed Pink Cliffs with their delicate pastel color patterns etched in Wastach limestone.

Below the plateau rim stand miniature cities, windowed walls, cathedral spires, and endless chessmen shaped by rain, frost and running water.

Fantastic designs of vivid colors greet visitors at Bryce. Here and there strips of brown, lavender, and pale yellow appear like threads of color gone astray from the loster design.

GATEWAY . . . 61st and O
Auto Service open 8 a.m. daily

MONTGOMERY WARD

TIRE SALE

RIVERSIDE PREMIUM

WARDS NEWEST, FINEST TIRE!

22.88*

6.70-15 or 7.50-14 tubeless blackwall

GUARANTEED 36 MONTHS

Premium's made with a wider, tougher, 12% deeper tread than new car tires! That's why you get extra mileage, more months of carefree driving. Wards direct, nation-wide sales save you nearly 50% over most premium tires!

Premium Sizes	Tubeless Blackwall
6.70-15 or 7.50-14	22.88*
7.10-15 or 8.00-14	24.88*
7.60-15 or 8.50-14	26.88*
8.00/8.20-15 or 9.00-14	29.88*

*Plus excise tax and trade-in tire. Whitewalls $3 more per tire.

WARDS Riverside
4-SQUARE GUARANTEE
1. Against road hazards for the specified time. Adjustments prorated on months used
2. Against defects in materials, workmanship for life of tread. Adjustments prorated on tread wear.
3. Nationwide service at all branches.
4. Satisfaction guaranteed nationwide. Adjustments based on sale price when returned.

TOUGHEST TREAD RUBBER GOING!
Polybutadiene compound gives you mileage, safety and full comfort!

NEARLY 2 MILES OF NYLON CORD!
4 full plies for greater resistance to flex, impact, moisture, heat.

EXTRA TRACTION
Thousands of edges bite in for full stopping power.

WIDER, FLATTER TREAD IMPRINT!
More tire rubber on the road, where you need it for traction, mileage.

GUARANTEED A FULL 3 YEARS!
33% longer than first line tires. Your assurance of dependability!

POLYBUTADIENE
Gives a whisper-quiet ride, nimble control!

FREE MOUNTING! NO MONEY DOWN!

WIREPHOTO

The National League's top 4 hitters stack their bats together before the Dodger-Card game Saturday. From left: Cards' Bill White and Dick Groat and Dodgers' Tommy Davis and Maury Wills.

National Box Scores

LOS ANGELES	ab	r	h	bi	ST. LOUIS	ab	r	h	bi
Wills 3b-ss	4	0	0	0	Flood cf	2	0	0	0
Gilliam 2b	4	0	2	0	Groat ss	3	0	2	0
W Davis cf	3	0	2	0	White 1b	4	0	0	0
T Da'is lf-3b	3	1	1	1	Boyer 3b	4	0	0	0
Moon rf	4	0	1	0	James lf	4	1	1	1
Skowron 1b	3	0	0	0	Altman rf	3	0	0	0
Roseboro c	3	0	0	0	Carmel rf	0	0	0	0
cCamilli	1	0	1	0	Javier 2b	3	1	1	0
Trace'ski ss	2	0	0	0	McCarver c	3	0	0	0
aWalls	2	0	0	0	Gibson p	2	0	0	0
Willhite p	2	0	1	0	Shantz p	0	0	0	0
bHoward	1	0	0	0	Taylor p	0	0	0	0
Perranoski p	0	0	0	0					
dZimmer	1	0	0	0					
Totals	33	1	8	1	Totals	29	2	4	1

a—Struck out for Tracewski in 7th, b—Fouled out for Willhite in 7th, c—Singled for Roseboro in 9th, d—Grounded out for Perranoski in 9th.

Los Angeles 010 000 000—1
St.Louis 000 011 00x—2

E—Javier, Tracewski, T Davis. PO-A—Los Angeles 24-13, St. Louis 27-7. DP—Wills, Gilliam and Skowron. LOB—Los Angeles 8, St. Louis 7.
HR—T Davis, James. SB—Groat, Gilliam, W. Davis. S—Gibson, W. Davis.

	IP	H	R	ER	BB	SO
Willhite (L, 1-1)	6	4	2	1	3	8
Perranoski	2	0	0	0	1	1
Gibson (W, 6-3)	7 2-3	7	1	1	1	5
Shantz	2-3	1	0	0	0	0
Taylor	2-3	0	0	0	0	1

HBP—By Gibson (Skowron). Balk—Willhite 2. U—Venzon, Steiner, Donatelli, Crawford. T—2:32. A—20,375.

PHILADELPHIA	ab	r	h	bi	NEW YORK	ab	r	h	bi
T Taylor 2b	4	0	1	0	Piersall cf	3	0	0	0
Callison rf	4	1	2	0	Harkness 1b	3	0	1	0
Gonzalez cf	4	0	0	0	Hunt 2b	3	0	0	0
Sievers 1b	4	0	2	0	Snider lf	3	0	1	0
Demeter lf	4	1	1	1	Kranepool rf	4	0	1	0
Dalrymple c	4	0	1	1	Neal 3b	3	0	0	0
Wine ss	4	0	1	0	cThomas	1	0	0	0
Amaro 3b	4	0	2	0	Moran ss	2	0	0	0
Culp p	4	0	0	0	dFern'dez	1	0	0	0
					Sherry c	3	0	1	0
					Craig p	2	0	0	0
					aS Taylor	1	0	1	0
					bKanehl	0	0	0	0
					Cisco p	0	0	0	0
Totals	36	2	10	2	Totals	29	0	5	0

a—Singled for Craig in 8th; b—Ran for S. Taylor in 8th. c—Struck out for Neal in 9th. d—Flied out for Moran in 9th.

Philadelphia 000 100 001—2
New York 000 000 000—0

E—None. PO-A—Philadelphia 27-6, New York 27-12. DP—T Taylor, Wine and Sievers. LOB—Philadelphia 7, New York 7.
2B—Sievers, Wine, Kranepool. HR—Demeter. S—Hunt, Piersall.

	IP	H	R	ER	BB	SO
Culp (W, 9-5)	9	5	0	0	2	11
Craig (L, 2-11)	8	8	1	1	0	7
Cisco	1	2	1	1	0	0

HBP—By Culp (Harkness). U—Smith, Secory, Sackowski, Pryor. T—2:16. A—16,701.

PITTSBURGH	ab	r	h	bi	CHICAGO	ab	r	h	bi
Bailey 3b	3	2	1	0	Landrum cf	4	0	1	0
Schofield 2b	3	1	1	2	Rodgers ss	4	0	1	0
Clemente rf	4	0	2	1	Williams lf	4	0	1	0
Clendn 1b	4	0	0	0	Santo 3b	4	0	3	0
Savage lf	4	0	1	0	Banks 1b	4	0	1	0
Logan ss	3	0	0	0	Hubbs 2b	4	0	1	0
Virdon cf	4	0	0	0	Burton rf	4	0	0	0
Brand c	4	0	1	0	Bertell c	4	0	0	0
Friend p	3	0	0	0	Ellsworth p	2	0	1	0
					aRanew	1	0	0	0
					Elston p	0	0	0	0
					bBrock	1	0	0	0
Totals	32	3	6	3	Totals	36	0	9	0

a—Singled for Ellsworth in 7th. b—Flied out for Elston in 9th.

Pittsburgh 102 000 000—3
Chicago 000 000 000—0

E—Bertell, Logan, Brand, Hubbs 2. PO-A—Pittsburgh 27-9, Chicago 27-14. DP—Rodgers and Banks, Bailey, Schofield and Clendenon. LOB—Pittsburgh 5, Chicago 10.
HR—Schofield. SB—Bailey.

	IP	H	R	ER	BB	SO
Friend (W, 9-5)	9	9	0	0	1	5
Ellsworth (L, 9-6)	7	6	3	3	3	7
Elston	2	0	0	0	0	1

WP—Friend. PB—Bertell. U—Barlick, Vargo, Harvey, Weyer. T—2:20. A—20,761.

HOUSTON	ab	r	h	bi	CINCINNATI	ab	r	h	bi
Temple 3b	4	0	0	0	Rose 2b	3	2	3	0
Spangler lf	4	0	2	0	Skinner lf	4	0	0	0
Runnels 1b	3	0	0	0	Pinson cf	4	0	1	1
Woodesh'k p	0	0	0	0	Coleman 1b	3	0	2	1
Warwick cf	4	0	0	0	bPavl'ch 1b	1	0	0	0
Staub rf-1b	4	0	1	0	Edwards c	4	1	1	0
Fazio 2b	1	0	1	0	Keough rf	4	0	3	0
Bateman c	4	0	0	0	Spencer 3b	3	0	0	0
Lillis ss	4	0	1	0	Cardenas ss	2	0	0	0
Bruce p	1	0	1	0	Tsitouris p	2	0	0	1
aDavis rf	2	0	0	0					
Totals	32	0	6	0	Totals	30	3	10	3

a—Grounded out for Bruce in 7th. b—Fouled out for Coleman in 8th.

Houston 000 000 000—0
Cincinnati 101 100 00x—3

E—Woodeshick, Bateman. PO-A—Houston 24-11, Cincinnati 27-9. DP—Spangler, Lillis and Runnels. LOB—Houston 10, Cincinnati 7.
2B—Rose, Pinson, Keough. SB—Rose. SF—Tsitouris.

	IP	H	R	ER	BB	SO
Bruce (L, 3-6)	6	8	3	3	3	4
Woodeshick	2	2	0	0	0	1
Tsitouris (W, 3-2)	9	6	0	0	3	4

HBP—By Tsitouris (Bruce). WP—Woodeshick. PB—Bateman. U—Landes, Sudol, Forman, Gorman. T—2:15. A—6,197.

SAN FRANCISCO	ab	r	h	bi	MILWAUKEE	ab	r	h	bi
Pagan ss	4	0	1	0	Taylor p	0	0	0	0
bF.Alou lf	0	1	0	0	Fischer p	0	0	0	0
Cpeda 1b	2	0	0	0	Jones cf	3	0	0	0
eM Alou	1	0	0	0	Shaw p	2	0	0	0
A'tlano 3b	3	0	0	0	aT Aaron	1	0	0	0
Bailey c	4	0	2	2	Bolling 2b	4	0	1	0
Mays cf	4	1	2	0	Oliver 1b	3	0	0	0
McCovey lf	4	0	2	1	Maye rf	4	0	0	0
Dav'port 3b	0	0	0	0	Taylor lf	3	0	0	0
O'Dell p	4	0	1	0	Torre c	3	0	0	0
Hiller 2b	4	1	1	0	Menke ss	3	0	1	0
Kuenn rf	4	0	1	3	Mathews 3b	2	0	0	0
Totals	34	3	10	3	Totals	28	0	2	0

a—Flied out for Shaw in 8th; b—Ran for McCovey in 9th; c—Popped up for Amalfitano in 9th

San Francisco 000 001 002—3
Milwaukee 000 000 000—0

E—Davenport. PO-A—San Francisco 27-11, Milwaukee 27-3. DP—Pagan, Hiller and Cepeda, 2; Menke, Bolling and Oliver; Torre, Menke and Bolling; Bolling and Oliver. LOB—San Francisco 6, Milwaukee 4.
2B—McCovey.

	IP	H	R	ER	BB	SO
O'Dell W, 10-3	9	2	0	0	2	4
Shaw L, 3-5	8	7	1	1	0	3
x-Fischer	0	3	2	2	1	0
Raymond	0	0	0	0	0	1

x-Pitched to 4 batters in 9th.
HBP—By Shaw (Cepeda). U—Conlan, Burkhart, Pelekoudas, Walsh. T—1:58. A—11,208.

Fullmer's Foot Postpones Bout

Salt Lake City (AP)—An injury to challenger Gene Fullmer's right foot will force a postponement of his July 13 middleweight title match with Dick Tiger in Lagos, Nigeria.

Fullmer's manager, Marv Jensen, said Saturday Gene injured his foot while sparring Friday and that he had asked for "at least a two-week postponement."

Major League Averages

By The Associated Press
(Through games of Friday, June 21)

NATIONAL LEAGUE
CLUB BATTING

CLUB	AB	R	H	HR	RBI	Pct.
St. Louis	2119	346	687	58	319	.284
Los Angeles	2273	209	573	40	237	.252
Pittsburgh	2246	251	561	53	233	.250
Cincinnati	2219	294	543	42	278	.245
Chicago	2304	252	562	58	235	.244
Philadelphia	2251	249	549	41	234	.244
San Francisco	2283	288	552	79	271	.242
Milwaukee	2283	289	537	56	266	.235
Houston	2284	183	492	26	167	.216
New York	2248	226	471	42	205	.210

NATIONAL LEAGUE
CLUB FIELDING

CLUB	G	PO	A	E	DP	Pct.
Cincinnati	67	1773	672	49	61	.980
Chicago	69	1860	849	61	64	.978
Milwaukee	68	1837	737	70	60	.974
Philadelphia	68	1793	751	68	51	.974
Houston	69	1858	734	72	48	.973
San Francisco	69	1857	666	70	39	.973
St Louis	68	1834	655	70	60	.973
Los Angeles	68	1822	762	81	59	.970
Pittsburgh	67	1785	785	80	77	.970
New York	69	1822	793	87	71	.968

NATIONAL LEAGUE
INDIVIDUAL BATTING
(100 or more at bats)

Player Club	AB	R	H	HR	RBI	Pct.
T Davis LA	198	23	67	7	34	.338
Groat StL	273	40	91	4	35	.333
White StL	278	54	91	12	50	.327
Wills LA	196	34	64	0	11	.327
Clemente Pgh	212	34	69	4	25	.325
Covington Phl	169	26	55	10	38	.325
James StL	146	17	47	3	22	.322
Santo Chi	272	34	85	9	46	.313
Pinson Cin	268	40	84	5	39	.313
Williams Chi	262	43	82	10	40	.313
Boyer StL	256	31	80	6	44	.313
Gonzalez Phl	229	32	71	1	26	.310
H Aaron Mil	260	55	80	20	52	.308
Cepeda SF	254	43	77	14	43	.303
Warwick Htn	202	20	61	4	21	.302
Burgess Pgh	117	10	35	4	24	.299
Altman StL	228	34	68	4	26	.298
Mazeroski Pgh	241	28	71	7	33	.295
Demeter Phl	239	37	69	11	36	.289
Fairly LA	239	34	69	5	40	.289
Clendenon Pgh	219	32	63	8	27	.288
Moon LA	104	12	30	1	14	.288
Torre Mil	178	21	51	4	22	.287
Temple Htn	197	11	56	0	7	.284
F Alou SF	250	39	70	12	43	.280
Flood StL	300	55	83	2	27	.277
Edwards Cin	210	16	58	4	39	.276
Javier StL	247	37	68	4	16	.275
Robinson Cin	218	52	60	11	51	.275
Taylor Phl	242	37	66	1	15	.273
Hunt NY	216	25	59	3	17	.273
Musial StL	151	15	41	8	33	.272
Rose Cin	229	45	62	2	16	.271
Skinner Cin	223	32	60	1	17	.269
McCovey SF	219	41	59	14	36	.269
Spencer Cin	124	17	33	1	23	.266
Bailey SF	129	21	34	12	34	.264
Mays SF	248	41	65	12	42	.262
Brock Chi	248	41	65	3	18	.262
Howard LA	198	26	51	11	29	.258
Gilliam LA	194	26	50	2	15	.258
Cardenas Cin	265	22	68	4	29	.257
Dalrymple Phl	176	14	43	4	17	.256
Tracewski LA	133	16	34	1	8	.256
Haller SF	110	11	28	6	21	.255
Lynch Pgh	103	17	26	6	18	.252
Menke Mil	203	27	51	5	18	.251

NATIONAL LEAGUE
PITCHING
(Six or more decisions)

Pitcher Club	IP	H	BB	SO	W	L	ERA
Woodeshick Htn	53	32	18	38	6	3	1.36
Koufax LA	125	76	29	120	11	3	1.73
Ellsworth Chi	113	74	27	53	9	5	1.83
Lemaster Mil	92	67	30	89	3	4	1.96
O'Toole Cin	130	102	36	75	13	3	2.01
Jackson Chi	129	97	26	82	6	8	2.09
Friend Pgh	117	102	14	70	8	5	2.31
Schwall Pgh	81	68	28	49	3	4	2.33
McBean Pgh	65	49	22	37	7	2	2.35
Broglio StL	107	72	36	64	8	2	2.44
Marichal SF	125	103	25	84	11	3	2.45
Perranoski LA	47	42	19	24	7	2	2.49
Gibbon Pgh	54	47	24	39	2	5	2.50
Sanford SF	129	110	34	67	9	5	2.58
Farrell Htn	86	54	15	60	5	6	2.62
Baldschun Phl	50	46	22	36	5	3	2.70
Buhl Chi	121	107	32	61	6	5	2.75
Culp Phl	98	62	44	89	8	5	2.76
O'Dell SF	104	91	31	59	9	2	2.77
Nuxhall Cin	74	72	11	51	4	3	2.80
Drott Htn	57	41	23	41	2	5	2.84
Hobbie Chi	79	74	22	31	3	5	2.85
Willey NY	87	67	42	60	5	6	2.90
Simmons StL	102	100	25	70	7	3	2.91
Drysdale LA	138	130	26	112	8	8	2.93
Maloney Cin	106	82	76	99	11	2	2.97
Johnson Htn	88	93	24	59	3	9	2.97
Cloninger Mil	49	37	33	37	2	4	3.12
McDaniel Chi	40	25	12	30	4	2	3.30
Spahn Mil	106	115	30	47	9	3	3.31
Nottebart Htn	86	77	19	46	5	4	3.35
Podres LA	83	81	22	51	4	6	3.36
Hendley Mil	83	72	32	57	4	4	3.38
Bruce Htn	93	80	35	66	3	5	3.39
Burdette StL	93	77	25	35	7	5	3.48
Miller LA	78	72	34	47	4	4	3.58
McLish Phl	97	82	29	45	5	4	3.71
Shaw Mil	68	63	31	47	3	4	3.71
Jay Cin	91	90	30	49	3	10	3.76
Raymond Mil	35	31	16	30	4	4	3.86
Jackson NY	106	109	43	74	6	7	3.91
Cardwell Pgh	81	84	18	40	3	8	4.00
Face Pgh	27	28	8	12	2	5	4.00

AMERICAN LEAGUE
CLUB BATTING

CLUB	AB	R	H	HR	RBI	Pct.
Chicago	2275	303	584	54	286	.257
Boston	2118	284	545	72	268	.257
New York	2092	282	536	81	270	.256
Baltimore	2327	278	585	68	266	.251
Los Angeles	2418	262	599	52	246	.248
Minnesota	2319	299	537	72	286	.232
Kansas City	2190	260	525	37	243	.240
Cleveland	2138	266	513	62	246	.240
Detroit	2176	258	516	59	241	.237
Washington	2406	243	519	53	221	.216

CLUB FIELDING

CLUB	G	PO	A	E	DP	Pct.
New York	61	1620	632	37	57	.981
Baltimore	69	1846	715	44	63	.983
Chicago	67	1818	736	47	46	.982
Kansas City	65	1737	681	46	31	.981
Detroit	64	1723	618	46	36	.981
Cleveland	64	1750	646	51	50	.979
Minnesota	66	1756	691	54	60	.978
Boston	61	1666	592	52	48	.977
Los Angeles	70	1927	825	78	54	.972
Washington	71	1922	771	90	60	.968

INDIVIDUAL BATTING
(100 or more at bats)

Player Club	AB	R	H	HR	RBI	Pct.
Wagner LA	242	34	83	15	48	.343
Malzone Bsn	236	28	81	11	47	.343
Kaline Det	243	45	81	15	49	.333
Robinson Chi	237	38	79	6	42	.333
Adcock Cle	121	12	39	8	26	.322
Pearson LA	248	35	78	4	29	.315
Mantle NY	116	23	36	11	26	.310
Rollins Min	191	28	59	5	31	.309
Y'strz'ski Bsn	237	46	73	5	30	.308
Boyer NY	243	32	74	9	28	.305
Fox Chi	260	32	79	0	19	.304
Davalillo Cle	214	32	65	5	21	.304
Maris NY	152	29	46	13	29	.303
Azcue Cle	103	9	31	5	19	.301
Ward Chi	260	33	78	9	34	.300
Wood Det	221	38	65	9	18	.294
Charles KC	253	19	74	5	35	.292
Pepitone NY	197	28	57	10	31	.289
Causey KC	231	27	66	3	24	.286
Powell Bal	189	30	54	9	30	.286
B'shb'rg'r Chi	152	25	43	1	17	.283
Schilling Bsn	262	32	74	5	21	.282
Versalles Min	256	32	72	3	23	.281
Cimoli KC	232	29	65	2	21	.280
Robinson Bal	265	30	74	4	39	.279
Smith Bal	205	31	57	9	23	.278
Torres LA	202	21	56	2	13	.277
Allison Min	228	48	63	17	49	.276
Kirkland Cle	123	19	34	7	17	.276
Brandt Bal	211	22	58	7	26	.275
Battey Min	226	27	62	15	42	.274
McAuliffe Det	200	18	54	5	35	.270
Whitfield Cle	119	16	32	6	18	.269
Gentile Bal	240	35	64	13	31	.267
Siebern KC	225	37	60	6	27	.267
Aparicio Bal	273	31	73	3	21	.267
Rich'ds'n NY	245	27	65	1	19	.265
Tresh NY	228	37	60	11	30	.263
Fregosi LA	241	30	63	4	23	.261
Leppert Was	108	12	28	5	17	.259
Alvis Cle	217	27	56	6	23	.258
C'nn'gh'm Chi	163	24	42	1	18	.258
Moran LA	265	28	67	4	21	.253
Stuart Bsn	225	36	57	17	45	.253
Bressoud Bsn	225	30	57	8	28	.253
Howard NY	203	28	51	12	33	.251
Killebrew Min	156	27	39	14	28	.250

PITCHING
(Six or more decisions)

Pitcher Club	IP	H	BB	SO	W	L	ERA
Radatz Bsn	58	29	19	77	6	1	0.93
Pizarro Chi	107	81	30	86	8	3	2.10
Bouton NY	96	65	40	59	9	2	2.25
Buzhardt Chi	99	77	27	47	8	3	2.27
Kralick Cle	91	79	20	59	7	5	2.47
Wilson Bsn	105	78	50	62	6	5	2.49
Fischer KC	42	28	17	15	7	2	2.57
Pascual Min	106	86	30	86	9	5	2.61
McBride LA	123	85	44	72	7	6	2.71
Pappas Bal	82	73	22	52	5	3	2.74
Peters Chi	59	45	16	55	3	3	2.75
Barber Bal	123	115	45	86	10	5	2.78
Osinski LA	77	58	29	49	6	3	2.81
Wilhelm Chi	52	47	13	37	1	5	2.94
Perry Min	85	77	28	36	6	4	2.96
Cheney Was	98	75	31	75	6	8	3.03
Ford NY	100	92	22	72	9	3	3.06
Chance LA	93	83	41	70	6	6	3.10
Turley LA	60	48	33	52	2	5	3.15
Roberts Bal	104	95	10	52	5	7	3.29
W'kersham KC	109	106	35	61	5	6	3.30
Terry NY	118	105	16	49	7	7	3.41
Stigman Min	86	74	29	66	5	6	3.45
Rakow KC	100	88	29	60	6	5	3.51
Bell Cle	59	54	25	51	3	5	3.51
Osteen Was	57	98	27	49	1	5	3.52
M'b'quette Bsn	114	109	11	78	10	4	3.55
Pena KC	90	85	23	71	5	9	3.60
Regan Det	65	60	23	36	2	6	3.60
Stenhouse Was	80	81	38	41	3	7	3.71
Bunning Det	106	106	25	80	4	7	3.74
Grant Cle	89	81	33	51	4	6	3.75
Duckworth Was	60	51	32	31	2	5	3.75
Walker Cle	35	39	15	18	6	1	3.86
Lee LA	65	58	22	36	3	4	3.88
Kaat Min	98	99	19	62	6	6	3.95

Kansan Wins Minden Meet

Minden—Fred Bond of Russell, Kan., fired a one-under-par 107 and won a sudden death playoff from Frank Hilsabeck Jr. of Holdrege to cop championship flight honors in the Dad's Day Open. Medalist was Harvey Schwartz of Oceanside, Calif.

Other flight winners:

1, Hoyt Griffin, Cozad; 2, Steve Kraus, Overton; 3, R. Schroder, Lexington; 4, Gene Wright, Holdrege; 5, Duane Christiansen, Minden; 6, Bud Cederburg, Minden.

Lemon Twist Wins in Ohio

Cleveland (AP)—Lemon Twist, owned by Theodore D. Buhl of Detroit, scored a ¾ length triumph in the $31,650 Ohio Derby at Thistledown Saturday.

Sidney Benson's The Baron was second by a head over fast-closing Grand Stand of Gray Willow Farms. The time for the 1 1/16 miles races in the 29th running of Ohio's oldest thoroughbred race was 1 minute, 44 2/5 seconds.

Redbirds Romp

The Penitentiary Redbirds banged out 18 hits Saturday waltzing to a 13-4 baseball victory over the Moose.
Moose .... [illegible]
Redbirds .... [illegible]
[illegible] Sheridan, Warner [illegible] and McCain.

American Box Scores

BALTIMORE	ab	r	h	bi	MINNESOTA	ab	r	h	bi
Aparicio ss	4	0	1	0	Versalles ss	4	2	2	2
Snyder rf	4	0	1	0	Power 3b-1b	4	1	1	1
Robinson 3b	3	1	0	0	Killebrew lf	4	0	2	0
Gentile 1b	4	0	1	0	Green cf	0	0	0	0
Powell lf	4	0	0	1	Allison cf-rf	2	0	0	0
Brandt cf	4	0	0	0	Post rf	2	0	0	0
Johnson 2b	3	0	0	0	Hall cf-lf	1	0	1	0
Brown c	3	0	1	0	Battey c	3	0	0	0
McC'mick p	2	0	0	0	Wertz 1b	3	0	0	0
aLau	1	0	1	0	Allen 2b	0	0	0	0
bSaverine	0	0	0	0	Gorsl 2b-3b	3	0	0	0
Stock p	0	0	0	0	Perry p	3	0	0	0
					Dailey p	0	0	0	0
Totals	32	1	5	1	Totals	29	3	6	3

a—Singled for McCormick in 8th. b—Ran for Lau in 8th.

Baltimore 000 000 100—1
Minnesota 100 010 10x—3

E—None. PO-A—Baltimore 24-6, Minnesota 27-11. DP—Aparicio, Johnson and Gentile. LOB—Baltimore 5, Minnesota 7.
2B—Killebrew 2. 3B—Hall. HR—Power, Versalles 2.

	IP	H	R	ER	BB	SO
McCormick L, 2-4	7	5	3	3	4	6
Stock	1	1	0	0	1	0
Perry W, 7-4	7 1-3	5	1	1	1	2
Dailey	1 2-3	0	0	0	0	2

First Game Day

NEW YORK	ab	r	h	bi	BOSTON	ab	r	h	bi
Kubek ss	5	0	0	0	Schilling 2b	4	0	1	0
Rich'son 2b	5	1	2	0	Menas cf	3	2	2	0
Tresh cf	4	1	2	0	Yast'ski lf	4	0	2	0
Maris rf	4	0	1	1	Malzone 3b	4	1	2	2
Pepitone 1b	4	3	2	1	Stuart 1b	2	1	0	0
Berra c	2	0	0	0	Clinton rf	4	0	1	0
aLopez lf	1	0	1	1	Bressoud ss	4	1	1	0
cReed lf	1	0	0	0	Tillman c	3	0	1	2
Blanc'd lf	2	1	1	2	dGeiger	1	0	0	0
bHoward c	2	0	1	0	Morehead p	2	0	0	0
Boyer 3b	4	0	1	0	Earley p	0	0	0	0
Ford p	3	0	0	0	Radatz p	1	0	0	0
Reniff p	2	0	0	0	eNixon	1	0	0	0
Totals	39	6	11	5	Totals	33	5	10	4

a—Ran for Berra in 6th. b—Fouled out for Blanchard in 6th. c—Ran for Lopez in 7th. d—Grounded out for Tillman in 9th. e—Grounded out for Radatz in 9th.

New York 030 100 210—6
Boston 030 001 010—5

E—None. PO-A—New York 27-15, Boston 27-10. DP—Kubek, Richardson and Pepitone 2, Boyer, Kubek and Pepitone. LOB—New York 12, Boston 4.
2B—Bressoud, Lopez, Clinton. HR—Blanchard, Malzone, Pepitone.

	IP	H	R	ER	BB	SO
yFord W, 10-3	6	8	4	1	1	1
Reniff	3	2	1	1	2	1
xMorehead	5	5	3	3	3	5
Earley L, 3-3	1 2-3	1	2	2	1	0
Radatz	2 1-3	3	1	1	1	3

x—Faced 2 batters in 6th. y—Faced 1 batter in 7th.

NEW YORK	ab	r	h	bi	BOSTON	ab	r	h	bi
Boyer 3b	5	0	1	1	Schilling 2b	5	1	1	0
Rich'dson 2b	4	0	0	0	Geiger cf	5	1	2	0
Tresh cf	3	0	0	0	Y'trze'ski lf	4	0	3	1
Maris rf	4	0	0	0	Malzone 3b	4	0	3	0
Bright 1b	3	0	0	0	Stuart 1b	4	0	0	1
cPepitone 1b	1	0	0	0	Clinton rf	4	0	1	0
Howard c	4	2	2	1	Bressoud ss	4	0	1	0
Lopez lf	4	0	1	0	Nixon c	4	0	1	0
Kubek ss	4	1	2	0	dMantilla	0	0	0	0
Stafford p	1	0	1	0	Wood p	2	0	0	0
aGonzalez	1	0	0	1	Lamabe p	0	0	0	0
Kunkel p	2	0	1	0	bWilliams	1	0	0	0
Bridges p	0	0	0	0	Radatz p	0	0	0	0
					cMenas	0	0	0	0
Totals	36	3	8	3	Totals	37	2	12	2

a—Grounded out for Stafford in 4th. b—Popped out for Lamabe in 7th; c—Intentionally walked for Radatz in 9th. d—Ran for Nixon in 9th.

New York 010 101 000—3
Boston 000 002 000—2

E—Bressoud, Boyer. PO-A—New York 27-9, Boston 27-9. DP—Stafford, Richardson and Bright, Boyer, Richardson and Bright, Kubek and Richardson. LOB—New York 7, Boston 9.
2B—Boyer, Schilling, Nixon. HR—Howard. SB—Geiger.

	IP	H	R	ER	BB	SO
Stafford	3	4	0	0	0	2
Kunkel W, 1-1	5 2-3	8	2	2	1	5
Bridges	1-3	0	0	0	0	1
Wood L, 0-3	5 2-3	8	3	3	1	3
Lamabe	1 1-3	0	0	0	0	1
Radatz	2	0	0	0	0	2

CHICAGO	ab	r	h	bi	CLEVELAND	ab	r	h	bi
H'bb'er cf-rf	4	0	0	0	Held 2b	4	0	1	0
Fox 2b	4	0	0	0	Kindall ss	2	0	0	0
Ward 3b	4	1	1	0	cWhitfield	1	0	0	0
R'b's'n rf-lf	4	1	1	0	Kirkland cf	4	0	0	0
McCraw 1b	4	0	1	1	Alvis 3b	4	0	1	0
Nicholson lf	4	0	0	0	Francona 1b	4	0	0	0
bWeis	0	0	0	0	Tasby lf	3	1	1	1
Landis cf	0	0	0	0	Ludlow rf	3	0	1	0
Hansen ss	4	0	1	1	Neeman c	2	0	0	0
Martin c	3	0	1	0	Grant p	2	0	0	0
Peters p	3	0	0	0	aGreen	1	0	0	0
Brosnan p	0	0	0	0	Allen p	0	0	0	0
					Abernathy p	0	0	0	0
Totals	34	2	5	2	Totals	30	1	4	1

a—Flied out for Grant in 8th, b—Ran for Nicholson in 9th, c—Grounded out for Kindall in 9th

Chicago 000 010 100—2
Cleveland 000 000 001—1

E—Tasby, Alvis. PO-A—Chicago 27-8, Cleveland 27-8. LOB—Chicago 5, Cleveland 4.
2B—Hansen, McCraw. HR—Tasby. S—Neeman.

	IP	H	R	ER	BB	SO
Peters W, 4-3	7 1-3	3	1	1	1	9
Brosnan	1 2-3	1	0	0	0	1
Grant L, 4-7	8	5	2	2	0	6
Allen	2-3	0	0	0	0	1
Abernathy	1-3	0	0	0	0	0

DETROIT	ab	r	h	bi	KANSAS CITY	ab	r	h	bi
Wood 2b	4	1	2	0	DelGreco cf	4	0	1	0
McAuliffe ss	3	0	1	1	Cimoli rf	4	0	0	0
Kaline rf	4	0	0	0	Charles 3b	4	0	1	0
Colavito lf	4	0	2	0	Essegian lf	3	1	0	0
Cash 1b	4	0	1	0	Alusik lf	0	0	0	0
Bruton cf	4	0	1	0	Edwards c	4	0	1	0
Phillips 3b	4	1	1	0	Lumpe 2b	2	0	0	0
Triandos c	3	1	1	1	Harrelson 1b	3	0	0	0
Regan p	3	0	1	0	cSiebern	1	0	0	0
bBrown	1	0	1	1	Causey ss	3	1	1	0
Bunning p	0	0	0	0	Pena p	1	0	0	1
					aJimenez	0	0	0	1
					Fischer p	0	0	0	0
Totals	36	3	11	3	Totals	29	2	4	2

a—Hit sacrifice fly for Pena in 7th; b—Singled for Regan in 9th; c—Struck out for Harrelson in 9th

Detroit 001 010 001—3
Kansas City 010 000 100—2

E—Lumpe. PO-A—Detroit 27-6, Kansas City 27-9. LOB—Detroit 8, Kansas City 6.
2B—Causey. HR—Triandos. SB—Edwards 2. S—Lumpe, Triandos. SF—Jimenez.

	IP	H	R	ER	BB	SO
Regan W, 3-6	8	4	2	2	3	8
Bunning	1	0	0	0	1	1
Pena	7	8	2	2	1	3
Fischer L, 7-3	2	3	1	1	0	1

WASHINGTON	ab	r	h	bi	LOS ANGELES	ab	r	h	bi
Minoso lf	2	0	0	0	Fregosi ss	5	3	2	2
Brown cf	3	0	0	0	Moran 2b	4	1	1	1
King rf	4	1	1	0	Wagner lf	3	0	0	1
Hinton cf-lf	2	1	1	1	Dees 1b	3	1	2	1
Osborne 1b	4	0	0	0	R. S'd'ski rf	2	0	0	0
Phillips 3b	2	1	1	0	Th'm's rf-1b	2	0	1	1
Leppert c	4	1	2	1	Torres 3b	3	0	0	0
Brinkman ss	3	0	0	0	Kostro 3b	1	0	0	0
Cottier 2b	3	0	0	0	Perry cf	4	2	2	0
bRetzer	1	0	0	0	E. S'd'ski c	3	1	1	1
Duckworth p	0	0	0	0	McBride p	3	1	2	2
Bronstad p	1	0	0	0	Fowler p	0	0	0	0
Burnside p	1	0	0	0	Totals	33	9	11	9
aLandrith	1	0	0	0	Fowler p	0	0	0	0
Daniels p	0	0	0	0					
cLock	0	0	0	1					
Totals	31	4	5	3	Totals	33	9	11	9

Washington 000 1[illegible] 01[illegible]—4
Los Angeles 133 0[illegible]—9

E—Fregosi. PO-A—Washington 24-12, Los Angeles 27-11. DP—Brinkman, Cottier and Osborne. LOB—Washington 5, Los Angeles 5.
2B—Dees 2, Moran, Phillips. 3B—Fregosi, E. Sadowski, King. HR—Fregosi. S—McBride. SF—Moran, Hinton, Lock.

	IP	H	R	ER	BB	SO
xDuckworth L, 2-3	1	5	4	4	2	0
Bronstad	1 1-3	6	5	5	0	0
Burnside	2 2-3	0	0	0	0	4
Daniels	2	0	0	0	2	2
yMcBride W, 8-4	8	5	4	4	3	5
Fowler	1	0	0	0	0	0

Ice Skating At Pershing

Summer Slate Begins July 1

The City Recreation Dept. announces a 25-day schedule of summer ice skating during July at Pershing Municipal Auditorium. The opening date is Monday, July 1.

Following are the dates: Monday, July 1, through Sunday, July 7. After a 3-day break, skating resumes on Thursday, July 11, and continues through Sunday, July 21. Another 3-day breather occurs, before picking up again on Thursday, July 25, and winding the schedule up on Wednesday, July 31.

Weekday afternoon public sessions are scheduled from 1 until 3 and 3:30 until 5:30. The evening weekday session is from 8 until 10.

Saturday and Sunday afternoon public sessions are scheduled from 1 until 3:00 and 3:30 until 5:30. One exception is Sunday, July 21, when only one afternoon session will be offered from 1 until 3.

On Saturdays, July 6, July 13, and July 27, the evening session is set for 6:30 until 8:30. On Saturday evening, July 20, the time is from 8 until 10.

Each Sunday evening, skating will be offered from 8 until 10. One exception is July 21, when the time will be from 6 until 8.

Lambert Brings Home 3 Ak-Sar-Ben Winners

Omaha — Jockey Jerry Lambert continued his winning form at Ak-Sar-Ben Saturday, piloting 6 horses into the money before a crowd of 19,794.

Lambert, the leader in the jockey point standings, rode 3 winners, one of which was Nevada Battler in the $15,000 Omaha Gold Cup Handicap.

Nevada Battler covered the mile and 1/16 in 1:44 and returned $7.80, $4.00 and $2.80. Sonny Fleet was second and Babaron managed show money.

Lambert's other finishes included two places and a show.

The daily double combination of Frank's Kem and Grey Rajah (Nos. 2 & 1) returned $159.60.

A consolation daily double of $16.40 was awarded on Nos. 2 and 8. Number 8, Foxwood, was scratched at the post in the second race.

A full Monday slate at Ak-Sar-Ben is on tap for racing fans this week. Post time for the 9-race program is 2 p.m.

AK-SAR-BEN RESULTS

Saturday's Results

First race, $2,500 claiming, Nebraska-bred, 3 and up, purse $2,500, 3½ furlongs. T—1:06 2-5

Frank's Kem (Rettele)	19.60	8.60	6.50
Plucky Rose (Peck)		9.60	6.60
Pelal (Correa)			7.80

Also—Omaha Blue, Pinks Powder, Early Flame, Mabern, Pic-A-Gun, Spy's Dream, Zipper Boots, Skippy's Vote, Burning Candle

Second race, $2,000 claiming, 4 and up, purse $2,500, 5½ furlongs. T—1:06 1-5.

Grey Rajah (Houghton)	10.20	5.80	4.40
Witha Rush (Lambert)		4.40	3.60
Eddie's Last (Smith)			4.60

Also—Swiss Guard, Quel Chavel, Bibloum, Andrew B W, Ky Model, Minutero, Helen's Ace

Daily Double—$159.60

(Consolation daily double of $16.40 paid on Nos. 2 & 8. No. 8, Foxwood, was scratched at post.)

Third race, allowance, 3 yo, purse $3,000, 6 furlongs. T—1:12

Night Winner (Lambert)	6.60	3.80	3.20
Seven Strikes (Fleschman)		4.80	3.80
New Leader (Smith)			9.60

Also—Lone Dream, Lotta Quest, Time Circle, Fast Hash, Patta Silver, Fairhal Dad, Ms Paper, Slave Jacket, Vaniero

Fourth race, allowance, two yo, purse $3,000, 5 furlongs. T—59 3-5

Nevada Markin (Lambert)	20.40	8.40	5.20
Stumpy (Coffman)		7.20	4.80
Inaco Dancer (Smith)			5.20

Also—Hill N-Gully, Dusky Dall, Senor Esteban, Hingsby Rocket, Classic Son, Skit 'N' Skat, J Rich

Fifth race, $3,500 claiming, 4 and up, purse $2,800, mile and 70 yards. T—1:44.

Torono (Yeager)	15.20	7.20	4.80
Clandulie (Lambert)		12.60	6.40
Olieta (Nobel)			4.60

Also—Fast Pal, Kaye's Princess, Pages Image, Lycos Boy, Bounding Warrior, No Cotter, Jamie N, Miss Woodchuck, Tasty Treat

Sixth race, allowance, 4 and up, purse $5,000, 6 furlongs. T—1:10 3-5

Gay Revoke (Coffman)	12.60	6.00	3.40
Wedded Ungus (Lewis)		3.60	2.60
Rhyme Or Reason (Lambert)			2.60

Also—Predetermined, Sciptese, Air Academy, The Rage

Seventh race, Omaha Gold Cup Handicap, 3 yo, purse $15,000, mile and 1-16. T—1:44

Nevada Battler (Lambert)	7.80	4.00	2.80
Sonny Fleet (Curry)		4.40	3.20
Barbaron (Coffman)			3.00

Also—Young Julian, Busy Beam, Red Elf, Roman Tone, Sarena, Touho Call

Eighth race, $6,250-5,750 claiming, 4 and up, purse $3,500, mile and 70 yards. T—1:42 4-5

Rosan's G G (Lewis)	10.00	5.20	3.80
Letty Lamar (Spraker)		5.20	3.60
Cassopolis (Wall)			7.80

Also—Oil Lamp, Town Dog, Colonel Ovid D, Royal Vesper

Ninth race, Ace Of Spades Marathon Handicap series No. 7, $2,000 claiming, 4 and up, purse $2,500, mile and ½. T—2:35

Houston Blaze (Madrid)	30.80	14.00	9.80
Twentieth Century (Shirota)		6.20	4.20
Just My Son (Morris)			4.80

Also — Dan Bindage, Jennie Heath, Sleeping Beauty, Buffalo Road, Flaming Pons, Capital Ace

Attendance—19,794

Wright Widens Western Open Golf Advantage

Madison (AP) — Defending champion Mickey Wright, the undisputed Queen of Golf, streaked into a commanding 7-stroke lead as her toughest challenger wilted Saturday in the 3rd round of the 72-hole Women's Western Open.

Miss Wright, who smarted from an opening 78, burned up the course for the second straight day, touring the tricky Maple Bluff Country Club layout in 3-under par 71 for a 54-hole total of 219.

Veteran pro Marilynn Smith, the leader at the halfway mark, soared to an 80 and a 227 total. She dropped into 3rd place, a stroke behind Kathy Whitworth, who had a 75.

Miss Wright left the field gasping as she applied the pressure which has enabled her to top the money winners since 1961. The tall blonde picked up 3 birdies on the front 9 and then matched par 36 coming back.

Mickey Wright	78-70-71—219
Kathy Whitworth	79-72-75—226
Marilynn Smith	72-75-80—227
Marlene Bauer Hagge	82-74-75—231
Sandra Haynie	81-75-76—232
Peggy Joyce Wilson	77-78-77—232
Betsy Rawls	77-77-80—234
xNancy Roth	82-76-78—236
Judy Kimball	78-81-80—239
Shirley Englehorn	83-76-81—240
Kathy Cornelius	81-78-81—240
Sybil Griffin	76-81-83—240
Andrea Cohn	81-80-80—241
Gloria Armstrong	79-81-81—241
Shirley Spork	79-78-84—241
Peggy Kirk Bell	80-81-84—245
Amelia Amizich	85-75-85—245
Carol Mann	80-82-83—245
Sandra McClinton	81-78-87—246
Jo Ann Prentice	83-79-84—246
Sandra Spuzich	82-82-82—246
Gerda S. Whalen	85-79-82—246
Sherry Wheeler	82-82-83—247
Beth Stone	88-79-80—247
Patsy Hahn	78-86-85—249
Judy Torluemke	85-81-83—249
xMarilyn Williams	83-85-81—249
xMrs. Paul Fuller	88-77-85—250
Lucille Wardell	88-80-84—252
Gail Davis	89-79-90—258

x—Denotes amateur

Spicy Living's Triple Spoiled

New York (AP)—Spicy Living's bid for a grand slam sweep of the fillies' triple crown was smashed at Aqueduct Saturday as Lamb Chop pulled away with authority in the final one-eighth of a mile and won the $120,375 Coaching Club American Oaks.

Lamb Chop, who had finished third behind Spicy Living in both the Acorn and the Mother Goose Stakes—first two legs of the rich triple for 3-year-old fillies — out-fought Spicy Living in a brief head and head skirmish as they straightened away in the home stretch. The chestnut daughter of Bold Ruler-Sheepsfoot, by Count Fleet, beat the favored Spicy Living by 3½ lengths.

Dosek Wins Jr. Tourney

Dick Dosek defeated Bart Dennis, 3 and 2, Saturday to win the championship flight of the Thunderidge Junior Golf Tournament.

Medalist honors went to Dosek, Paul Moeller and Dennis. Each had a 30.

Other final results:

CHAMPIONSHIP
First flight—G. E. Breed def. Doug Brown, 4 and 3.
Second flight—Paul Swenson def. Jack Highstreet, 5 and 4.
CONSOLATION
Championship—Van Morley def. Bob Diers, 2 and 1.
First flight—Paul York def. Brooks Costsworth, 5 and 4.
Second flight—Craig Gude def. Doug Splain, 3 and 1.

Gun Club to Sponsor Shoot

The Lincoln Gun Club will sponsor a trapshoot June 30. Registration and practice start at 8 a.m. at 4855 No. 48th.

There will be 3 events: 16-yard, handicap and doubles.

GATEWAY

MONTGOMERY WARD

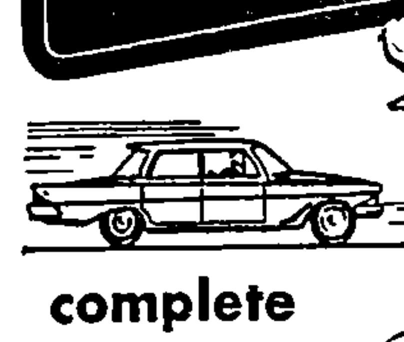

complete
AUTO SERVICE
OPEN DAILY AT 8 A.M.

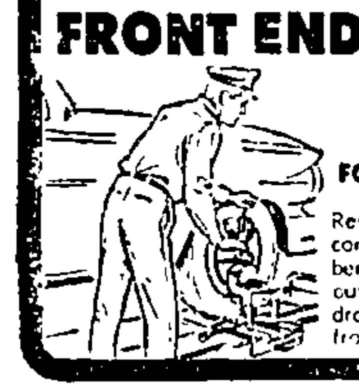

FRONT END SPECIAL
only 9.95
FOR MOST CARS
Restore proper steering control! We correct camber, caster, toe-in, toe out, check and adjust hydraulic brakes, balance 2 front wheels

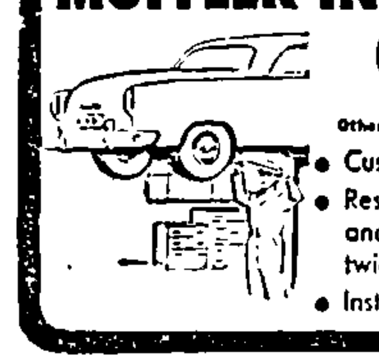

MUFFLER INSTALLED
9.88 Ford, Chev., Plymouth
Other cars slightly higher
• Custom-coated steel
• Resists damaging rust and corrosion, gives twice the service life
• Installed by experts

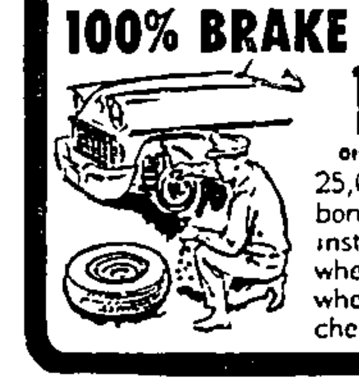

100% BRAKE OVERHAUL
15.88 Ford, Chev., Plymouth
Other cars slightly higher
25,000-mile relined, bonded brake shoes installed on all 4 wheels, drums and wheel cylinders checked

SHOCK ABSORBERS INSTALLED!
10.88 Pair
Guaranteed 15,000 miles; restore like-new driving comfort.

MOTOR TUNE-UP
5.88 6-cyl. Parts extra
7.88 8-cyl. Parts extra
• Check battery, cables, cranking voltage
• Replace spark plugs (or clean and regap)
• Clean, adjust or install distributor points
• Adjust carburetor; set ignition timing
• Test compression; check charging voltage

Monuments, Cemeteries 3

Two burial lots in Wyuka Cemetery. Contact Harry Sallee, 417 Davis Dr., Monett, Mo. Rt. 2. 2

Wyuka lots, near monument section 13. $150 pair. 432-6537. 32

Funeral Directors 6

Hodgman-Splain Mortuary
488-0934 4040 A St. 6

METCALF
FUNERAL HOME
FORMERLY HELMSDOERFER FUNERAL HOME
27 & Que 432-4429

Roberts Mortuary
Since 1878
432-3353

Roper & Sons
Mortuaries
3 CONVENIENT LOCATIONS
1319 N 432-4501
4300 East O 432-1225
6037 Havelock Ave. 466-2831
16

Umberger's
466-1971
Ambulances or Funerals
48 and Vine, Lincoln
Also at
787-3130, Hallam
Residence, 787-2450
4

Lost & Found 7

Boy's red Schwinn bike. License 2666. $5 reward. 489-1434. 29

Lost: Lady's Hamilton watch, near 11th & N, or in downtown store. Reward. 477-3333. 29

Ring of approximately 11 keys lost. Reward. 435-6603. 1

Summer Cottages, Resorts 8

Advance reservations taken now for modern lake cabin in Minnesota pines. Sandy beach. 423-4100. 1

Cabin for sale on Platte River. 477-9538. 488-1581. 23

Cool, cozy, clean housekeeping cabins, modern & semi. Reasonable family rates. Trout stream amid scenic beauty 21 mi. Boulder. Limited reservations left. Phone or write D. V. Stemple, Lazy Dale Cabins, Eldora, Colo. A

Furnished cabin on Blue. Includes electric refrigerator, stoves. Cheap. 489-1467. 1

Mountain vacation paradise. Housekeeping cabins. Wild Basin Lodge, Allenspark, Colo. 3

Must sell immediately—Large lot on 25 mile lake for boating, fishing, hunting, swimming. 432-8711.

Privately owned cabin sites for yearly lease. Plenty of shade, fishing, boating, swimming, picnic grounds. Walking distance to lake. Journal-Star Box 861. 23

Two furnished cabins on about 15 acres of land, ¼ mile Platte river front and adjoining lake with good fishing. Electricity, telephone & good road. Six miles west of Fremont on south side of Platte river. Immediate possession. Priced to sell at $3500. Ray Salorie, 721-6574, Fremont, Nebr. A

Personal Interest

Personals 9

SUNDAY
WANT AD HOURS
9 AM TO 12 NOON

Confidential Maternity care for unwed. For your convenience cancellations, corrections and new want ads may be placed on Sunday from 9am to 12 noon. Dial 477-8902 and ask for Want Ads. A

Announcing
$3,000 Clean-Sweepstakes.
For details, phone Compact Associates, 466-7110. 25

Available. Cheerful, lovely private room. McBride Nursing Home. 3140 Orchard. 1

Bargain paint $1 gal. latex $2.79; thinner 19c gallon. Consumers, 2133 O. 6

Care for elderly lady my home. 432-2641. 26

Celebrate Independence, rent free to July 4th. Retired couple. 1712 No 29. 24

CLEAN carpets are no problem, if you use Blue Lustre for regular spot cleaning. Rent our Blue Lustre electric shampoo machine. Lawlor's, 32nd and South. 28c

Confidential Maternity care for unwed mothers. Catholic Service Bureau, 2705 Randolph, 432-6381. Family Service Association, 1133 H, 432-3327. A

Do you have a drinking problem? Call Alcoholics Anonymous. 432-4646. 26

Elderly people, home away from home. Happy surroundings. References. 477-7430. 27

IN DEBT?

CONSOLIDATE ALL BILLS
ONE PLACE TO PAY
No Security or Endorsers Required
FREE Consultation in our convenient office or in your home if you prefer.

All monthly payments tailored to your individual needs.

Phone or write for appointment. 28c
LINCOLN FINANCIAL
ADVISORY SERVICE
701 Stuart Bldg. 435-4353
Continuous Service in Lincoln since 1954

McField Cleaning, tailoring, weaving, alterations. Repairing. 1026 P. 432-5441. 33

Pemberton Rest Home, vacancy for lady. 5251 Stockwell. 488-3967. 24

Please come as you are. It's not very far to the Clothing Re-Sale Store. 219 No. 9th. All prices slashed. 7

Wanda Hayes Welch, Electrologist. Safe, permanent removal of unwanted hair from face, neck and arms. A scientific method recommended by leading medical authorities. Consultation without obligation. 710 Sharp Bldg. 477-1702. 3

Want to rent. Garage anywhere in Lincoln. 434-2181 after 5pm. 25

Want to rent garage for boat storage. Havelock. 466-3100 after 5pm. 27

Want male rider to Mexico. Share expenses. 432-3902. 833 G. 27

Instruction 10

English teacher just retired will do tutoring at high school or junior high level. 477-7392. 23

Business Services

Business Services 12

Qualified instructions for piano or clarinet in my home. 466-1225. 26

Reading phonics, interpretation, other subjects. Beginning now. Masters degree. 432-4938. 1

Classified Display

—MEN—
LEARN TO OPERATE
HEAVY
EQUIPMENT
BULLDOZERS GRADERS
SCRAPERS DRAG LINES
BACK HOE
CLAM SHELLS

Qualify Now

For the many high paying jobs in heavy construction, building roads, bridges, dams, pipe lines, air fields, irrigation systems, missile sites, homesites, office buildings, etc. employment opportunities. You can start training now without leaving your present job.

Complete practical training on OUR modern machines at OUR Resident Training Sites gives you the background you need to get that JOB you want as a HEAVY EQUIPMENT OPERATOR.

For complete information, send name, address and telephone number to

ASSOCIATED
HEAVY EQUIPMENT SCHOOLS
ENROLLMENT OFFICE
1011 W.O.W. BLDG.
OMAHA, NEBRASKA
5tj

Business Services 12

RIDING LESSONS
BEGINNING NOW FOR SUMMER.
Adults' & children's classes now being formed for beginners, intermediate & advanced riders. Special evening classes for working people along with regular weekday classes. Lessons taught by Miss Sally Sermon, rated Lincoln horsewoman. Phone 477-1338 for further information. Pioneer Stables, Inc., Pioneer Park. 1

AIR CONDITIONING

AIR CONDITIONER (WINDOW) SPECIAL
$4.95. Clean coils & fan, oil motors, change filters, check refrigerant. Licensed central air conditioning service also.
CARR-WEST
834 No. 27 432-3335 6
CENTRAL AIR CONDITIONING
MONCRIEF
by Westinghouse
2 tons—$595—Nothing Down
Still featuring special price with coupon from original ad.
CARR-WEST CO
432-3335 Eves. 488-2140
834 No. 27th 23

Window air conditioners; repairing-installing all makes. Also freezers-refrigerators. Call Allied Refrigeration, 477-1311, 488-2068. 24

AUCTIONS

Complete Auction Service. Executors, Administrators, or anyone with property to sell at auction, contact Culbertson, Roe & Bell, established 71 years. 115 North 11th, 432-2781. Wm. R. Swearingen, President, Col. Ken Roe, Auctioneer. 23c
CULBERTSON, ROE & BELL
115 No. 11th 432-2781

BASEMENT WATERPROOFING

Basement waterproofing, all types. Guaranteed FHA Valcas Industries. 434-6833. 15

BASEMENT REPAIRS

Reliable, qualified Leaks, patchworks, pieces. No job too small. 434-3829. 22

BASEMENTS & FOUNDATIONS

Abandon basement leaking. We fill and tamp dirt around foundations. Waterproofing, Straightening, Bracing & relaying foundations. Retaining walls. 477-6821, 432-6123. 36

BLACK DIRT

Black Dirt 466-7586
Prompt delivery, top soil 27

BUILDING-REMODELING

FREE ESTIMATES on Roofing, Siding, Windows. Day & night.
GOLDMARK INC.
510 WASHINGTON 432-2323 19c

Foundations stratchened, waterproofing, retaining walls. Free estimates. References. 477-1400, 423-6008. 27

CARPENTER WORK

Abandon all carpenter & concrete work. Experienced. Free estimates. 477-1672. 28

Able & experienced help. Small jobs welcomed. Free estimates. 477-9626. 6

All kinds carpenter work. Insured help 36 month payments. 432-2152. 3

Carpenter, plaster, painting, paper hanging. Handy man. Reasonable. 435-7251. 27

Carpenter work of all kinds. Call after 3pm. Phone 466-4804. 5

Concrete, carpentry, recreation rooms, garages, remodeling. Small jobs welcome. 466-5717. 2

CARPENTRY

CARPENTRY, cabinet making, new work & remodeling of all kinds. Rural jobs included. 24c
MICHAELS WOOD PRODUCTS
466-2015 4727 Leverett

Wanted: Custom built homes to build for private parties. By qualified builder. 466-3256, evenings. Ask for Mr. Kearney 23

CEMENT WORK

AAA Home Improvements. Sidewalks, patios, driveways, foundations repaired, waterproofing. 434-6027. 27

Abandon all concrete problems. Professional work. Free estimates. Phone 475-3013. 25

Able, qualified. Patios, driveways, walks. No job too small. 434-3379. 24

All kinds cement work. Estimates free. 466-2418. John Stoltern. 12

All types cement work, basement repair. Call Jim Kramer, 489-2066. 2

Call C. E. Krieger for free estimate on concrete, brick, stone work. 30 years' experience. 432-9139. 25

Custom patios, sidewalks, driveways. Retaining walls. Free estimates. References. 434-6461. 27

Custom patio, driveways, sidewalks. 15 years experience. Estimates. References. 477-1400. 27

Drives, sidewalks, patios, footings & block. New or replacement. Free estimates. Gerald D. Peterson Construction. 489-6282. No Saturday calls. 36

Free estimates of drives, patios, and sidewalks. Also truck pointing and wall bracing. Vulcan Industries. 434-6833. 15

Prompt cement work service all kinds. Free estimates. 435-8643. 3

FURNITURE UPHOLSTERING

477-5755 UPHOLSTERING-CLEANING DRAPERIES 24

GUTTER WORK

Call Becker Roofing Company for A-1 gutter work. Gutters cleaned & repaired or new. 432-1400. 27

Call Van's Tin shop. Gutter, sheet metal work. Insured. 435-2213. 4

Custom guttering, new installed, repaired. 15 years experience. Estimates. 434-6061. 27

HOME SERVICE

Window cleaning, yard work of all kinds. Light hauling. Free estimates. Call 466-1790 or 434-1088. 10

LAWN CARE

Abandon all hauling, mowing, raking. Hedge care. Small sodding. 423-4216. 3

Complete lawn care. Power raking, mowing, hauling, hedge-care. 488-4543. 24

Experienced lawn mowing. 483-9067. 25

Lawn mowing. Weekly. Free estimates. Call & leave address. 435-2[illegible]. 23

Reasonable. Mowing, power raking. Edging. [illegible] 23

Will do mowing, hedge trimming, cleanup, hauling. 466-3579. 434-1859. 1

LAWN MOWER SERVICE

Lawn mower sharpened & repaired. Immediate service. 2221 Sumner. 423-4[illegible] 13

LAWN SERVICE

Experienced lawn mowing, any size. Free estimates. Call 434-2749. 8-10 am & 5-7pm. 30

Expert care, lawns, shrubs. Free. NATIONAL LANDSCAPE INSTITUTE GRADUATE. [illegible]

MASONRY WORK

Masonry work. [illegible]

MOWING

Mowing was done by Jim Will Neff. 2903 No 26. 477-8196. 4

Mowing weeds with tractor. M. A. Rohlver. 466-2663, 7040 Leighton. 24

PLASTERING

Call Hudson for plastering, Dry Wall finishing and texturing. 477-6239. 23

QUILTING

Machine quilting, reasonable. [illegible] evenings. 27

ROOFING

All kinds of roofing & repairs. Also gutter work. 423-[illegible]

All kinds roofing. Leaks, wind damage. Free estimates. Guaranteed. 477-[illegible] 25

For ROOFING or SIDING call BIXMAN BROTHERS, INC. 432-4257. 25 So. 9 25c

[illegible] Company. Old repaired. New installed. Insured. Guaranteed. [illegible] 24

SHARPENING SERVICE

Mowers, saws, knives, shears, new precision machine. 1521 No. 19. 435-6397. 27

SODDING

Absolutely All blue grass sodding. All grading. Curb and de-thatch, any amount. Call Eve. 477-[illegible]

Classified Display

MONTGOMERY WARD

Act now! Wards offers free estimates and low-cost guaranteed installation.

NO MONEY DOWN
Up to 7 years to pay on Home-Improvement terms.
Gateway Shopping Center
61st & "O" 434-5921

Business Services 12

Blue grass sod. Laid or delivered. Free estimates. L. L. Duncan. 435-4447. Call after 5pm. 13

Lost service, patch sodding. A-1 Blue Grass. 423-5592, 489-2273. 11

Kentucky Blue grass sod. Laid, delivered, sold by roll. Grading, retaining walls. Free estimates. 435-6106. 3

Sodding, grading, sod by curb or roll. Retaining walls, fertilizing. Free estimates. H. Hendricks. 488-5473. 12

W. C. Bullock, Bluegrass sod. Grading. Fertilizing. Retaining walls. 432-3871. 13

TRACTOR WORK

Grading, leveling, excavating, small caterpillar and dump truck. Dirt. 488-1546. 20

Mowing, plowing, harrowing & disking. Edward Carastil. 223 No. 23. 488-1741. 27

TREE REMOVAL

Able. Absolutely fully equipped tree service. 22 years working on Lincoln trees. Gillespie's 466-6070. 10

"Acme" Tree Removal, trimming, insured for your protection. Experienced men. Lowest prices. Estimates. John. 435-6149. 29

Dangerous unsightly trees trimmed, removed. Fully insured. Save money with our prices. Call Morris 488-1016. 23

National tree service. Removal, trimming, topping. Experienced and economical. 434-7116. A

TREE SERVICE

Unsightly trees trimmed, topped, & removed. Reasonable & experienced. 438-0106. 24

WALL WASHING

Interior wall washing, residential & commercial. Free estimates. 432-0403. 21

Trucking, Hauling 16

Abandon all hauling, large, small truck, furniture, etc. Walt 435-6417. 15

Able to haul. Just call 466-2810 after 5pm or weekends. 17

Available for trash hauling, yard cleaning, trimming, help move. 477-3127. 6

Abandon absolutely all trash hauling problems. Call Duane Harr 434-1842. 2

DOYLE'S MOVING & STORAGE
FREE ESTIMATES. 488-2628 11

Hauling. Anything, junk, moving. Free estimates. Paul Felton, 4018 [illegible] 435-2127. 23

Hauling junk. Moving trash of all kinds. Free estimates. 477-2790. 17

Large truck—rubbish. Clean attics and basements. Sapp. 435-2181, 434-3102. 3

Light haulage. General lawn work. Trimming bushes, trees. 466-955. 20

National Trucking Service. Haul—trash, lumber. Clean basements. Call 431-7117. A

Reasonable, anything, anytime. Quick service ½ ton pickup truck. 434-4466. 24

Trash, general hauling. $1 & up. Estimates. Trucks. 434-6012. 24

Trash hauling. Yard work. Tree trimming. Removal. Reasonable. Anytime. 435-[illegible] 18

Trash, small buildings removed. Basements cleaned. Yard tree work. 477-2223. 26

Dress Making 19

Alterations, items, zippers, restyling. Specialize in shortening knit skirts. 477-[illegible] 21

All types ladies alterations. Fast service, low prices. 423-9675. 3

All alterations. Buttonholes, coats, dresses, suits, hats, drapes. 1700 L. 477-5933. 29

Alterations, restyling. Dressmaking—all types, wedding dresses. 477-1467. 29

Sewing, dressmaking & alterations. 4[illegible]-0184. 29

Experienced dressmaking. Alterations. My home. Guaranteed. Reasonable. Day, evenings. 435-3731. 24

Ladies alterations. 1545 Prospect. 432-6708. 22

Painting, Papering 21

Abandon all paint worries. Quality workmanship. Free estimates. 434-1991. 4-25-x 40 12

Abandon decorating problems. Wallpaper sample books. Painting, textured. Hudson 477-6139. 28

Abolish all exterior house painting worries. Estimates gladly given. 434-1143. 6

About interior, exterior painting. Plastering, paper removal, texturing. Kilburn. 466-2990. 28

Always cheaper. Painting-interior, exterior. Free estimates. Napiu Brothers. 432-2024. 22

Exterior and interior painting
Reliable
Experienced
Reasonable
Free estimates. No job too small
Phone 434-0778 4

Experienced painter, interior, exterior. References. Free estimates. [illegible] 1

I'll do the best painting inter[illegible] Experienced. Free estimates. [illegible] 1

Free estimates. Painting, papering, steaming. References furnished. Reasonable. 434-3091. 29

Neat, A-1 painting. Reasonable. References. Don Bolte, 572-2771, Beaver Crossing. 14

Texturing ceilings, lowering ceilings, painting, papering, steaming. Free estimates. 432-0[illegible] 22

Mobile Homes

Trailer Homes 24

A. C. NELSEN CO.
"SEE ANDY FIRST"
Hail! Hail! Hail!
The damage has been done. Save from $300 to $1,000 on these hail damaged mobile homes.
HURRY, GET YOURS BEFORE THEY'RE ALL GONE.
Lincoln west of Ashland on "O" St. Second left 2½ Mi. to Lincoln 216

AIR CONDITIONERS
ANY SIZE MOBILE HOME
1 TON CENTRAL SIZE
Installation extra
MOBILE HOME SUPPLY
[illegible] 4-2075

Chaplin Trailer Sales
Lincoln's vacation traders
[illegible] 432-6245 4c

Go-Lite Travel Trailers
Pickup campers
[illegible] Travel Trailers
[illegible] West "O" 19

[illegible] Edlund, 6930 Maryland. Open Sundays, 12 to 5. Saturday, 10 to 6. West O. Lot 20. 22

LOOK!
'55 FT. KIT
3 to from, completely furnished for $3995
Many makes & models to choose from.
Joe's Trailer Sales
[illegible] 432-5552

Lincoln vacation trailers. Lincoln Hangar Trailer Sales. 48th & "O" 2

MOBILE HOMES ON SALE
NEW & USED
ARROW TRAILER SALES
125 West O Eves. Sun. 432-6655 26c

MOBILE LIVING
Is wonderful. Have you tried it? Easy to buy. Payments lower than rent. Up to 7 years to pay. See us today. 10, 12 and 20 miles. 26c
Malmore Trailer Sales
4415 No 56 434-6666

REPOSSESSED
1963 Richardson 55x8, 2 bedroom. Excellent condition. Call 477-5737 or [illegible] after 6pm. 23

NEW 30 WIDES
STANDARD EQUIPMENT
[illegible] Lavatory in [illegible]
[illegible] for numerous to [illegible]
NOT HIGHER JUST BETTER
Open 7 days
BOB CARROLL
2345 CORNHUSKER HIGHWAY 466-2888 1

SEE THESE
New 40x10 ..... $2973
Used 50x10 ..... $2475
54x10, take over payments 30mo., one bedroom $975
Travel camper $395
Bill Carroll Homes Sales Inc.
2701 No 27 435-8521
2c

Wanted: Two 50x10 Lyndhurst or Marlette. Make offer. [illegible] 23

1960 Nashua house trailer, 40x10, take over payments, 434-2374. 23

Trailer Homes 24

1955 Southwestern, 45x10, going overseas — must sacrifice. Evenings, 431-2975. 24

1957 Victor Mobile Home 50x10, with washer and dryer. Willard Mues, Twin Genesis, Lot [illegible]

1958, 45x8 Great Lakes, good condition. Inquire city. 432-0584. 2

1957 Melody, 8x40, 2 bedroom. Good condition. 994-9972, Ulysses. 2

1957 3038 Westwood, 1 bedroom. Superior condition. Air-conditioned. New refrigerator. Shed. Oil barrel. Ready for occupancy. Phone 432-7708, 5-1630. 27

1956, 30x8, 2 bedroom. Good condition. New water heater, rubberized tile floor, with or without air conditioner, under $1300. 435-1346. 20

1955 Star trailer, 8x43, 2 bedrooms. Good condition. 435-4238. 24

55x10 3 bedroom, $27.40. 36x10 2 bedroom $17.50. 35 ft. 2 bedroom real nice, $1695. 1957 23 ft. modern, $795. See our new 20 wides. Bob Carroll 2515 Cornhusker Highway. 466-2888. 24

Trailer Parking 24A

For all sizes. Patios, laundry, hard roads, store nearby. Good tenants. Tiller City. 2801 No 26. 466-5[illegible] 34

Shamrock Court — Underground gas to all units. Laundromat, runways, patios, for all size trailers. 11

Space available. Rainbow Trailer Court. 1801 Adams. 435-3417. 24

4020 No 48—One block north of 48th & Cornhusker Hiway. All size spaces. Paved streets. Laundry facilities. Conveniently located to family needs. Call 434-6924 or 466-1974. 6c

Pets

Dogs, Rabbits, Pets 25

About the handiest place you'll find for all your pet grooming services.
PLENTY OF PARKING
Paradise Poodle Parlor
Expert poodle styling. Also other breeds trimmed and shampooed. Complete grooming service. 3c
921 North 48 434-2044

Absolute satisfaction in poodle clipping. Most any dog clipped. 432-5706. 3

Accomplished Poodle trimming, styling, trained professionals. Black miniature stud. 488-4796. 24

ADORABLE POODLES
AKC Silver. 421-2191 23

AKC Basset puppies, tri-color. 3142 No. 63. 466-6611. 28

AKC black Poodle puppies, 8 weeks. Male & female. 488-4269. 2

AKC black miniature Poodle pups. [illegible] 1

AKC Chihuahua puppies. Top blood-line. Can be seen at kennel, 656 No. Ave. 7103, Seward, Nebr. 23

AKC female, small Pug, 2 years old. Bred May 9. 435-8758. 29

AKC Pekingese puppies $25. Have Washtucna, Memphis, 911-8[illegible], Ashland. 23

AKC registered tiny Chihuahua puppies. Reasonable. After 12, 418 No. 27. 23

AKC Toy Poodle pups. Good pedigree. $50 & up. Phone 1386 or 111 Nebraska City, Nebr. 23

AKC Beagle puppies. Call evenings & weekends. 435-3432, 830 Irvine. 2

AKC French Poodles, Standard, 2 months, shots. 464-1427, 435-2496. 2

AKC Poodles, 3 size puppies. Studs. Irene Malek, Hampton, Nebr. A

ADVISE BOARDING YOUR DOG WHERE IT RECEIVES LOVING CARE. 488-1796. 3

Beagle Bargain — Choice pets & hunters. $25, $35. 435-1168, 435-1684. 4

BEVERLY HILLS POODLE PALACE
Midwest Branch
GROOMING — PUPS — STUDS
27th & Cuming 477-9733

Bedlington Terriers (Looks like lambs). Female pups available this week, contact 453-6562 in Omaha. 23

Beautiful Labrador-Golden Retriever pups. Wonderful hunters. Excellent pets. 223-4[illegible] 23

Board your pet where veterinarian is constantly supervising. Phone 434-1152. 6

Boarding. Private "apartments." Gentle care. Visit the kennels where guests are happy. "Dachs Den." 477-6789. 3

Brittany pups 6 weeks. AKC registered. Evenings only. 432-4523, 466-5587. 23

Cocker Spaniel French poodle, 3 year old male. Reasonable. 821-2621, Wilber. 23

Champion sired miniature Schnauzer puppies. F. W. Hansmire. Phone 1-796-2[illegible], Fairbury. 23

Choice Black miniature poodle puppies. [illegible] Pampered. 438-5150. 25

Columbian Collie — Shepherd pups 3 months. Reasonable. 434-1935. 3

Collie pups — Not registered. $15, $20. 3c9 No 46. 432-2494 eves. 23

Cockers, AKC, sired by CH Creed-moor Classic Webb's. 4512 Decatur. Phone 556-3073, Omaha. 23

Cocker Spaniel puppy, reasonable. [illegible] 23

Darling female Collie-shepherd pups, 8 weeks old. $5. 423-4395. 23

Don't miss these birds this fall. AKC Golden Retriever pups. Fine family dogs. 4611 Prescott. Dean Hay, Lincoln. 26

For sale: Pigeons. Racing homers. 2955 Byron. 423-4147. 2

German shepherd pups, 2 months old. Female, $10. No papers. 7110 Thurston. 23

Hampsters—White, Golden
Spotted skunk. 434-4132. 23

HUNTER'S Beautiful AKC registered champion stock Springer pups. Excellent family dogs. 434-4011. 30

Homes? For kittens, dogs. German Shepherds, Pekingese, Weimaraner, Dachshund. Humane Society. 2330 Park Blvd. 25

Lovable Puppies, 7 weeks. Need good homes. 435-[illegible] 2

Male Black Labrador, 8 months. Partly trained. Must sell. 432-6897. 2

Need good home for part Persian mother cat, 2 male kittens, & 1 grown male cat. Lee G. Apt. 3. 23

Nice young pup, cheap. Real nice pet. 1-785-2315, Davey. 2

Pedigree Dachshund puppies. 435-2878. 1

Pomeranians—AKC. Toy red females & puppies. 477-[illegible] 2

Purebred white Spitz puppies. No papers. Reasonable. 474-3737, 434-1796. 23

Pekingese puppies, champion sired [illegible] Champion stud service [illegible] Also [illegible] OH JAY KINGSLEY KENNELS Orchard [illegible] 1

Siamese kittens. Purebred. Seal-point Male & female. Weaned & housebroken. $15. Robinson, 931 Malden Dr. 435-7029. 29

Stud service. AKC registered miniature black Poodle. 11 inches at shoulder. Days 466-5357, evenings, 466-7[illegible] 1

Shepherd-Boxer puppies 1 female, 3 males. $5 each. 432-3670. 29

Stud Service—Dachshunds, Bassets. Excellent bloodlines. "Dachs Den." 477-6789. 3

Seal-point Siamese adult male cat. All shots. 466-9711. 23

Seal-point Siamese male, 6 months old. Perfect markings. 466-9711. 23

Tropical Fish—New shipment. Specials on aquariums. Garfield Aquarium. 423-8321. 10

Tropical Fish Supplies. 423-8321. Garfield Aquarium. 2026 Garfield. Weekdays 12-8. Sat. & Sun. 12-5. 29

Tropical fish, supplies, stainless aquariums. 5 gal. $5.25, 10, $6.25, 20, $14.25. [illegible] 3419 Greenwood. 466-5405. 6

Very nice 2 females 1 male Chihuahua-Terrier puppies. 477-3645. 23

2 spayed Siamese cats. Call 489-0895. 3

4 long-haired kittens. Need good home. 432-6320. 23

Farmers Market

Farmers Market Place 27

Aerial crop spraying for best control. Arrow Aircraft 466-2989 19

Aerial spraying weeds & insects. All work in accordance with state & USDA recommendations. Warbonnet Aerial Spray. 2-4075 30

Ag [illegible] 3-14 mounted plow, IHC 11 ft. combine, clean. Joe Wa[illegible] Syracuse. 1

Ag combine, power take off 7 ft. MM mower. New Case side delivery rake. Flare top wagon & gear. All in good shape. Roy Bateman, 220 So. 70. 23

AUCTION
HOGS & CATTLE
AT BEATRICE, NEB.
Hog Sales, Tues. & Thurs.
Cattle Sales Fridays
BEATRICE SALES PAV.
John Heist, Mgr. A

Attention All Dairymen
FLY TIME IS HERE. We have just received the new WORDENS ELECTRONIC controlled livestock sprayer which can be controlled by your watch. [illegible] This is the 1963 model. We also have the complete line of our sprayer. If you need a good used milker, turn in. We have several SURGE units. Conde milkers; also good sterling & magnette Delaval milker units. Also see the new Delaval milker for faster milking. Have used vacuum pumps, also some ½ hp electric motors and 1 hp. -24c
SEE LOU AKSAMIT AT
Reddish Bros. Inc.
601 WEST VAN DORN 477-3944

Farmers Market Place 27

AT STUD
Registered Pinto-American saddle horse, bloodlines back to Rex MacDonald. 794-5271, Martell. A

AC combine. Good condition. Martin Olson, 443-2272, Wahoo. A

AI STUD. American Saddle Bred, Hi-Tail Acres. 4150 So. 27. 488-3[illegible] 23

APPALOOSA AT STUD
HIGH EAGLE
Evenings or week-ends. Lou Kilburn. 435-3990. 24

Baling. Custom or shares, mowing, raking. Ed Schwaninger, 1-782-3354, Bennet. 21

Baling, wire tied. Mowing and raking. 466-2634. 2

Bay & white spotted mare. Shetland mare & colt. 435-8570. 2

BIG FANCY HOLSTEIN SPRINGERS
Financing available. 3 years to pay. Paul Holfameier, 6141 Seward. A

Combine Canvasses
To fit most machines. LOW FLEET PRICES. 26c
Bryant Supply Co.
1121 N Lincoln

Custom baling. New, New Holland baler. 435-1226. 2

Custom combining. 2 super 92's. 488-6244, 488-5331. 19

Cream colored gelding, black mane & tail, 4 years. 466-8763. 28

Coming 2 year old good black Angus bull. 1-785-2376 Davey. 23

Cornshelling time is here. New Minneapolis Moline cornsheller. 1963 model 1200. Trailer type. 28 ft. drag. Priced to sell. C. W. Patrick, 15021 No 52, 566-3064 Omaha, Nebr. 23

Eight choice 3 & 4 year old Angus cows. Big type $190. 1-786-3195 Waverly. 30

FLIES ROB YOU OF PROFITS—"KILL 'EM" CONTROL 2501 NOW's the time to see us for a variety of safe effective EASY-TO-USE PURINA FLY KILLERS that kill flies like magic. 4c
HILL HATCHERY Lincoln

For Sale—Registered horned Hereford bulls, serviceable. S. W. Hunty, Milford. 2

For Sale: John Deere 4-row, No. 40 cultivator, $140. New John Deere M; 4, 4-row cultivator, $600. Case 3x16 hi-clearance plow, $250. John Deere 30/0 diesel, 1962, fully equipped, $2,350. Orval Stork, Summerfield, Kansas. 23

For Sale: Holstein Springing heifers & cows. Also all ages of dairy & beef cross calves. Floyd Gloystein, York, Nebr. A

Feeder pigs for sale. August Luebbe, 795-3402, Pleasant Dale. A

GO-DIGS & HOES
3 IHC 4-row go-digs
3 JD 4-row go-digs
JD 2-row go-digs
IH 4-row hoe
JD 4-row hoe
Winpower 4-row hoe
See us for the new 4-row go-dig, 3-point or fast hitch. The only one of its kind.
BECKLER'S IMPLEMENT CO.
Seward, Neb.

HARVEST SPECIALS
New & used Uni tractors & combines, $395 & up. M.M., 570, 12 ft., used on 6 acres, $4750. Super 27 & 21A Massey, make offer. 40 All Crop A.C. with motor, $175. J.D., 12A, PTO, $155. M.M. 65 with engine, $395. G4 & 63 for parts. Two IH 125, 12 ft., choice—$195. 6A Case, $175. Large stock of M.M. parts. We trade. Your MM & NH dealer. Greenwood, Nebr. 789-2500 23

Have several used Massey-Harris & John Deere self-propelled combines. For the best deals on new Massey Ferguson self-propelled combines, see:
SPILKER FARM EQUIP.
2940 CORNHUSKER 466-5361

HORSE SALE
Mon., June 24, 8pm
SPECIAL COW SALE
June 25, 7:30pm
PHONE IN ALL CONSIGNMENTS
NATIONAL
Cooperative Association
Sale Barn
PH. 2222 PLATTSMOUTH, NEB. 24

Grain Bin Spray
Protect your grain before storage by spraying with one of these effective controls. Methoxychlore or Malathion. Pennies spent now guarantee undue loss and give added dollars in profit. 26c
Barth Drug & Hardware
9 & N 432-1412

Helix auger wagon. Very good condition. $275. 1-796-2195 Malcolm. 1

International Front mount 4-row cultivators, $190. International 101 combine, perfect condition.
BECKLERS IMPLEMENT
2900 Cornhusker 434-7383 -28

Hay-Hog-Cattle Sale Every Sat.
WAHOO LIVESTOCK AUCTION
Wahoo, Neb.
GI 3-3512 1c

International side delivery rake. 477-4261. 30

Massey-Harris tractor Ponyboy, with plow, Snow pusher, Disc, 2-wheel trailer. 435-1638. 1

Milk cooler, 4 can. Good. Reasonable. Lumir Stehlik, 9281 Crete. -26

Model CAC tractor & 2 row cultivator. Tractor fully equipped & excellent condition. Albin Nakity, 947-3677, Friend, Nebr. 1

New and used milkers, nearly all makes. Several used bulk milk coolers, ready to go. Surge Dairy Supply, 4736 Prescott, Lincoln, Nebraska. Phone 489-2715. 23

NEW & USED SADDLES
Horse equipment. Buy or sell 5c
214 No. 14 NEBRASKA MOTORS CO.

Nice 3 year old Buckskin gelding, call after 5:30, 477-1575. 29

No. 90 Massey-Harris 14 ft. combine, real good. Cockshutt 10 ft. combine. JD 12 A combine. Special on No. 25 Oliver combine.
LUEHRS FARM EQUIPMENT, Seward, Neb., Phone 4201. 23

Oliver cat. with Ware front loader & trailer. $1500 or trade for farm house. 488-1781 23

ON TRACK
June 21 to 28
Car load grade Ammonium Nitrate —$71.50 per ton.
Farth Cooperative Co.
Phone 995-5330
Farth, Nebraska 25

One choice Hereford bull 15 months. $225. One yearling Santa Gertrudis bull, $250. Ready light service. Good for cross breeding. 488-3098, Lincoln. 30

OTTAWA wheat $2.20 from combine. Certified Chase winter barley & oat cake. Phone 483-4811. WALDO FARMS, DeWitt. A

READY TO LAY—HY-LINE PULLETS. Available for delivery in Aug., Sept., Oct. Order now. Supply limited by growing facilities. Roscoe Hill Hatchery, Lincoln. 29c

Registered polled Hereford bulls. $200. Ned Lucas, Unadilla, Nebr. 23

Classified Display

MONTGOMERY WARD

Tractor Tire Sale
RIVERSIDE

Power-Trac
SALE PRICES.. $49.88
10:28 4 ply
Plus Excise Tax
Phone or write for FREE Estimate on your size.
434-5921 Ext. 57
Installed & delivered FREE in our delivery zone.
WARDS
AUTO SERVICE STORE
GATEWAY SHOPPING CENTER
61st & O

Farmers Market Place 27

Registered Polled Hereford bull, 1 yr. old. Registered Polled Hereford cow to freshen, September. 761-6269, Milford. -2

Registered Quarter Horses. Blood line of Oklahoma Star, Peter Merlow and Whimpy II. For sale, yearlings, 2 years and older. Standing at stud, Whimpy Hay, own son of Whimpy II. Phone 477-1337 after 5pm. Office 432-6827. A

Registered Hereford bulls, ready for service. Floyd Althouse, Eagle, Nebr. 23

Register Angus heifers & bulls, these cattle are 13 to 15 months old and top quality. Eugene Maloy, 626-2374, Unadilla, Nebr. A

Several used can coolers and separators in excellent condition. Surge Dairy Supply, 4736 Prescott, Lincoln. Phone 489-2715. 23

SPECIAL
Spring Sale
Buy now & Save!

Max. Bu.	Make	Reg. Price	Sale
1550	Chief bin	$ 475	$311
2935	Chief bin	$ 737	$483
4290	Chief bin	$1046	$685

ALL BINS F.O.B. GRAND ISLAND, NEB.
Sale also on drying bins 28 sizes to choose from
Phone 477-3944
Reddish Bros. Inc.
601 West Van Dorn
LINCOLN, NEB. -18c

Saddle horses for hire at beautiful Pioneers Park. New management & many new horses. Weekday rates $1.50 per hour. Saturday's, Sundays, holidays, $2 per hour. Horses boarded & leased, riding lessons, hay-rack rides. Phone for reservations. 477-1038. Pioneer Stables, Inc., Pioneers Park. 23

Two whitface bulls, serviceable age. Eligible for registry. 466-6793. 30

THE SKY IS THE LIMIT
You can buy a 630 series Case tractor for less than other competitive models. This is a 4-plow 52 hp tractor. You can have your choice of either gas or diesel fuel. We have the tractors and the price. Let us talk to you about a new tractor now!
Only a Case tractor can give you so much for the dollar spent!
Tractors
*62 Case 741 C, gas with converter, like new
*59 Case 511-B, gas, low hours
*59 Case 611-B with adjustable front
*54 Oliver super 77 diesel, ask to see this one
*54 MM, No. 33, diesel, live pto, 3 point lift.
*53 Ford N, A.A., with loader & backhoe
*50 MH, No. 44, gas
*50 Case DC, new paint, runs good
*48 Case DC
*45 AC-WC
*45 M & M, R
*41 Case DC
Combines
*54 MH No. 90, has new 14 ft. header, ready to go
*56 Case No. 120, 12 ft., A-1 condition
*54 AC No. 100, 12 ft. SP
*53 MM Uni tractor & harvester
*52 SP-12 with 15 ft. header
*51 Case A-6 with motor
*50 AC No. 60 All Crop, with motor
*50 AC No. 60 All Crop, PTO
Balers
AC Roto baler
*59 NH super 68, pto, twine, excellent condition
*58 NH No. 68, pto, wire, new paint
*58 NH No. 78, pto, twine
*58 NH No. 78, motor, twine
Choppers
*61 NH, No. 33, flail knife
*58 NH, No. 33, flail knife
Plows
If you really want a price on a new Case plow—come in and talk to us!
Oliver 3-16 on rubber
Case 3-14 mounted
David-Bradley 3-14 on rubber
Discs
JD 12 ft. wheel tandem
Case 10 ft. wheel tandem
Case 7½ ft. mounted tandem
Several good single discs
Misc.
MH, AC, Oliver & IHC 2 row cultivators
JD 2 row Go-dig
Ford 2 blade disc plow
Lion bale loader
Dearborn late model mower
JD spring tooth harrow (new)
Oliver grain drill with seeder attachment
6 ft. rear blade
Soil-Mover 3½ yd. dirt scoop
Farmhand loader
Wetmore hammermill
Parts—Terms—Service
Your Case & New Holland Dealer
Reddish Bros. Inc.
601 West Van Dorn 477-3944 22c

Want to buy alfalfa. 432-4184, 488-4013. 23

WATER OR STORAGE TANKS $5. 434-3527. 19c

USED COMBINES
1962 JD Hi-lo 55 with cab, 14 ft.
1957 JD 55, 12 ft.
1950 JD 55, 12 ft.
1957 JD 45, 10 ft.
Massey Harris 80
Massey Harris 60
Several good side rakes & mowers
Swanson Implement
434-3527 4600 Cornhusker 24c

Used tractor parts and tires. Lansing Tractor Salvage, 983-5323, Palmyra. A

We Custom Slaughter
Beef—Hogs, Etc.
THERIEN FOOD LOCKERS
HE 2-6157
1049 No. 14
If no answer call 435-3579 4

Will sell up to 25 ewes, reasonable. Lloyd Pester, 994-2811, Elmwood. 24

Want pasture for 30 yearling heifers. 488-6136. 24

Want to buy set of double pony harness. 1-797-2471 Denton. 2

WALK-IN EGG COOLER
WITH MACHINE
50 CASE CAPACITY
SEWARD PRODUCE CO.
SEWARD, NEBR. 23

Wanted: Fertilizer applicator to mount on John Deere AB 200 cultivator. 1-797-2197, Denton. -24

YOUR DEALER IN CERESCO
Swanson Implement
Always ready to serve you 13c
Phone 665-2311 Ceresco

YOU CAN TAKE
A Real Beating With Hogs
when a concentrate fed free-choice doesn't contain proper appetite regulators. That's why Nutrena developed new Shoat-40 AR, Shoat-40 AR—Appetite Regulator Pellets—keep hogs from overeating on concentrate, yet give hogs a balanced ration when fed free-choice with grain. Check Reddish Bros. your Nutrena dealer in Lincoln, Nebr. for complete story on this new special purpose Nutrena hog concentrate.
Reddish Bros.
601 West Van Dorn 477-3944
Rokeby Elevator 477-2136

Your International Farm Dealer in Lincoln. Well stocked parts. Expert mechanics.
BECKLER'S INC.
5900 Cornhusker 434-7383.

2 year buckskin. Well broke. Gentle for children. See Sunday, ¼ mile east Waltz Station. Old Cheney road. Evenings, 432-6458. 23

2 horse metal covered 4-wheel trailer, windshield, wired. 2618 Sumner. 30

3 yr. old Palomino filly. By appointment only. 432-3211, days only. 23

3 year old Welsch pony. Call 1-789-3390 Greenwood. 24

4 white face cows with calves. $185 pair. 1-788-3139 Waverly. 29

8 ft. AC combine, pickup attachment. Good running order. 1-782-3431 Bennet. 23

11 acres wild hay, at Raymond. 458-4777-3236. -1

12 Choice Holstein heifers. Heavy springers. 7 Guernsey heifers. Credit. No down payment. 488-6136. 24

13 feeder pigs. $12.50. Richard Monnet, 435-1030. -24

35 ft grain elevator for sale. 432-[illegible] 23

54 feeder pigs for sale, white. Ben B. Bednar, 761-2671, Milford. 24

60 York Cross feeder pigs. Vaccinated for Erysipelas and Cholera, castrated. 5 miles North of Syracuse, 1½ mile West. Frederick Schutz. 529-4173, Syracuse. 24

200 head, 200-350 lbs. Hereford and crossbred calves. Dennis Grosse. Phone 362-5711, York, Neb. A

400, year old Kimbrobrick hens for sale, 40 cents each. Phone [illegible] Bennet. 23

Antiques and Gifts 27A

Antiques—Buy, sell, store, furniture, clocks, misc. Village Store. 2404 [illegible] 10

Antiques—Large variety. Enjoy browsing. Closed Sundays. 5415 Calumet. Ct. 423-6642. 2

Antique china closet. Carnival. Amberina pressed glass. Misc. 2942 No. 51. 21

Antique Edison phonograph, 1916, records. Plays. Mrs. Emma Miller, Murdock. 23

For sale—American Empire sofa, very unusual piece. 489-1744 after 5pm. 24

TUNE BRIDES, ANTIQUE GIFTS COMPLIMENT EACH OTHER. SMITHS, 3235 So. 17. 28

Leaving state—Selling out all my antiques. 2640 Kessler Blvd. 23

THROUGH THE YEARS ANTIQUES & GIFTS
OPEN 2 to 9 WEDS. & SATS. -1

Sporting Equipment 27B

At Floyd Kitchen's Bait Farm—Minnows, frogs, crawlers, worms, crayfish. 1437 West O. 435-8068. -6

COME IN, SEE OUR COMPLETE STOCK OF
FISHING TACKLE
Wide selection of Guns, loading equipment. 26c
Open Monday-Saturday 8am-5pm
Thursday till 9, Sunday mornings
CENTRAL GUN INC.
341 No. 48 434-4369

Camping trailer, can be mounted on truck. 4x8. $100, or best offer. 992-2463 Hickman. 23

Cartop carrier, waterproof, dust-proof. Eves., Sun. 435-5467. 23

For rent: Lincraft 15 ft. vacation trailer. July 14-August 2. 488-9929. -25

Free use of 15 ft. camping trailer on your vacation in exchange for hauling trailer in Flagstaff, Ariz. Phone 489-1221. 30

Glen's live bait, minnows, worms, tackle. Large selection.

--JULY--
--FURNITURE--
--SALE--
--SUNDAY--
--SUNDAY, JUNE 23--
--BIG 4 HOUR SALE--
--2:00PM TO 6:00PM
--NEW FURNITURE--
--SHOWROOM SAMPLES--
--JUST RECEIVED--
3,000 new items on sale
--DISCOUNT--
--WAREHOUSE--
--AT 1630 O--
--Sale Monday, June 24--
--2:00PM TO 6:00PM
All items are plus freight
--LOT 1--
Innerspring mattress & box springs 4-sets, reg. $99.95 . $29 plus per set
Ortho Foam mattress & box springs 4-sets, reg. $119 . $47 plus per set
Foam mattress & box springs 4-sets, discounted $39 plus per set
Ortho foam mattress & box springs 4-sets, reg. $129 . $52 plus per set
$79 Hollywood bed complete $32 plus
Foam mattress & springs $29 plus
--LOT 2--
$119 4 piece bedroom suite $64 plus
$129 4 piece bedroom suite $79 plus
$179 4 piece bedroom suite $79 plus
$229 4 piece bedroom suite $99 plus
--LOT 3--
4--$64 5 piece dinette set . $29 plus
4--$89 7 piece dinette set $42 plus
4--$99 7 piece dinette set $49 plus
4--$129 7 piece dinette set $54 plus
--LOT 4--
4--bunk beds, maple $26 plus
$37 9x12 rug, new colors $17 plus
5--drawer chest of drawers $16 plus
Eureka waxer & polisher $15.94 plus
Eureka vacuum cleaner $23.94 plus
No-platform rocker $10 plus
$44 TV swivel rocker $19 plus
$69 recliners, new style $29 plus
$79 fancy rockers, nylon . . $34 plus
--LOT 5--
$89 studio, new style $22 plus
$89 studio, new style $32 plus
$119 studio, sleeper, nylon $39 plus
$129 2 piece nylon suite $79 plus
$289 2 piece nylon suite $109 plus
$299 2 piece sectional, nylon $119 plus
$249 hide-a-bed, nylon $129 plus
$219 3 piece Danish living room set Sofa and 2 chairs, solid walnut arms, foam cushions, new colors $109 plus
3 piece western living room set, Davenport, platform rocker Reg. $249, 4 deluxe tables $109 plus
$299.6 piece Early American Set Davenport, platform rocker & chair, Conway with 3 nice tables $129 plus
--LOT 6--
20 in. deluxe breezebox fans manual reversible, reg. $89.95 $12.94 plus
$19.12 in. breezebox fans $9.94 plus
$15 electric fans $7.94 plus
22 in. 3-in. HP power mower Reg. $59.95, 4 cycle $32 plus
24 in. barbecue grill, hood with electric motor reg. $49.95 $7.94 plus
6--baby beds, cribs $12 plus
12--$12.95 crib mattresses $5 plus
$14.95 step or coffee table $5 plus
Transistor radios, complete $3.94 plus
$29 GE clock radios $13.94 plus
$18 Admiral table radios $9.94 plus
Student desks, new style $7 plus
$31.95 6½ in. power saws $14.94 plus
4 drawer steel filing cabinets $24 plus
2 drawer steel filing cabinets $19 plus
--LOT 7--
$49 studio, new style $22 plus
$89 studio, new style $32 plus
$119 studio, sleeper, nylon $39 plus
$129 2 piece nylon suite $79 plus
$289 2 piece sectional, nylon $119 plus
$249 hide-a-bed, nylon $129 plus
$219 3 piece Danish living room set Sofa and 2 chairs, solid walnut arms, foam cushions, new colors $109 plus
5 piece western living room set, Davenport, platform rocker Reg. $249, 4 deluxe tables $109 plus
$299.6 piece Early American Set Davenport, platform rocker & chair, Conway with 3 nice tables $129 plus
--LOT 8--
20 in. deluxe breezebox fans manual reversible, reg. $89.95 $12.94 plus
$19.12 in. breezebox fans $9.94 plus
$15 electric fans $7.94 plus
22 in. 3½ HP power mower Reg. $59.95, 4 cycle $32 plus
24 in. barbecue grill, hood with electric motor reg. $49.95 $7.94 plus
6--baby beds, cribs $12 plus
12--$12.95 crib mattresses $5 plus
$14.95 step or coffee table $5 plus
Transistor radios, complete $3.94 plus
$29 GE clock radios $13.94 plus
$18 Admiral table radios $9.94 plus
Student desks, new style $7 plus
$31.95 6½ in. power saws $14.94 plus
4 drawer steel filing cabinets $24 plus
2 drawer steel filing cabinets $19 plus
20c

Moving--Must sell Kenmore Automatic washer & dryer (electric). Like new, used 6 months. Cost $400. Sell $250. 2737 "O" 435-7903 29

Necchi console sewing machine, sews on buttonholes, blind hems, appliqué darns, mends & etc without attachments. Buy it for 10 payments of $5.75 each. Reliable. 432-7342, 489-6100 23

One overstuffed davano & chair, dresser. Will show anytime. Call 475-6806, 435-1838 21

Roper gas stove, 40 in., double oven, electric clock, timer, $120. Electric lawn mower, $15. 4 pieces porch furniture, $20. Slide set, $5. 3121 So. 27 423-2221 22

Must sell at once, 1962 White zig zag sewing machine, no attachments needed for single or twin needle embroidery, buttonholes and sews on buttons, blind hems, and overcasts edges. Used very little, full warranty. Assume balance $10.00 down, eight payments of $5.10 per month. Discount for cash will accept equitable trade in. For more information write to: see write Sewing Machine Dept. Box 225, O'Neill, Nebraska. 1

Moving must sell. Nearly new 3 piece walnut bedroom suite. Also mattress and springs. 488-6319 25

SALE
AIR CONDITIONERS

See Bud's Electric. Both window type & central. Free estimates. Open evenings. 1210 No. 48. 466-2317 20

Save at Wanek's
IN CRETE 20c

Sectional 2 piece turquoise foam rubber, $85. Bathinette, $7. 488-5017 2

Sectional, $70. Dinette set, $10. Blonde coffee table and corner table $10. Kenmore automatic washer, $50. 488-6615 24

Simmons hide-a-bed, 2 gas stoves, 21 in. Zenith TV console, kitchen chairs, miscellaneous items. 435-3339 2

Singer portable sewing machine, buy it for 6 payments of $5.25 each. Reliable. 432-1103 22c

Single bookcase bed, complete, 2 piece sectional. Red swivel rocker. Electric roaster. Large Vornado window fan. One Hassock fan. 2 tables. Danish bench new. Hand carpet sweeper. 434-3795 29

Tables, chairs, utility cabinet, dryer, refrigerator, stove, hide-a-bed, desk, radio phonograph, wardrobe, dressers, electric typewriter, miscellaneous. 488-3737 29

Used Furniture Sale

9x12 Congoleum rug $5.95
Pole lamps $4.95
Garbage cans $2.99
2 piece beige living room suite, very good
2 piece light walnut dining room suite, perfect
Lane oak lunch cabinet
Beautiful solid mahogany high-boy
2 piece brocaded satin dusty blue living room suite, with down cushions
1 to 17 ft. Cold-spot chest freezer, like new
Beautiful Birdseye Maple bar
Round drop leaf table 5 chairs $29.50
2 piece blonde mahogany bedroom suite, small $69.50
Blonde mahogany wardrobe
Brown maple finish knee-hole desk
Several sizes open bookshelves
Cabinet model electric sewing machine $49.50
Anniversary clock
Hospital bed
Hi-Fi record player
Several floor & window fans
Roll-away beds
2 & 4 drawer filing cabinets
"Come in & Browse"
We Trade
Open Mon.-Fri. 'till 9. Sat. 'till 6pm
Lingle's
2555 Randolph 22c

Used vacuum & polishers priced to clear from $9.95. Kirby Co. of Lincoln, 2708 Y 22

Universal gas stove, chest of drawers, recliner chair. 4846 Garland. 30

Wanted: Responsible party in this area to take over balance of $30.00 on A-1 Slant-o-needle Singer sewing machine. Balance may be paid in payments with good credit. For details write: Credit Manager, Box 251, Columbus, Nebraska. A

Wanted: Showcase. For Sale: Wardrobe, bird cage, roller skates. 488-5842. 22

Wanted--Magic apparatus books, manuscript. Call George Jr. 466-6008 after 5. 22

2?4-ton RCA window air conditioner, 220 volt. $100. 477-5479, 2810 L. 22

6½ ton GE air conditioner, quiet. Excellent condition. $55. 54 in. round oak dining table, 6 chairs like new, $40. 477-6104 23

½ hp room air conditioner. Excellent condition. Reasonable. 488-4347 22c

1 hp 110 volt GeneralAire air conditioner. Used 2 seasons. 435-3648 2

2 piece living room set. Kitchen table, 4 chairs. 12x15 rug. 489-5111, evenings, week ends 28

2 air conditioners, 1-ton & 3/4-ton, $75. 905 1-799-2178, LAFB. 23

6 ft. Frigidaire, apartment size. A-1. 1527 Washington, 432-2683, 845. 1

3 piece living room set, $45. Frigidaire, $20. Gas stove, $15. Screens, springs, miscellaneous. 1233 Sumner. 488-1926. 29

8 pc. dining room suite, $35. 435-3948 29

6 pieces dining room set, 6 chairs, buffet, table. 435-9408. 29

9 cu. ft. refrigerator, roll-a-way bed. Reasonable. 435-3448 29

11x12 beige carpet, pad. Beige & blue floral draperies. 434-6152 21

50 in. gas range, very nice condition. $25. 423-6646 29

50 in. gas stove, Davano & chair. Kitchen table & 4 chairs. All A-1 shape. 2300 Y. 29

40 in. Westinghouse electric range, $30. Flute, good condition, $25. 474-7770 24

12x15 rose taupe rug & pad, $70. 488-5962 27

110 volt 14-ton air conditioner. Best offer. 434-8705. 23

Bert Kaye, all furnishings, your old pieces. Delivery, storing, sales. 1215 L. 432-2221. 29

PICNIC TABLES
8 ft., steel leg, stationary $19.40
9 ft., 2½ in. tubing, folding legs $24.00
CLOTHESLINE POLE
3 in. x 9 ft. post, 4 ft. cross arm, pair. $14.53
PAINT SPECIALS
Everbright house paint, gallon $5.09
Porch & Deck paint, quart .. $1.29
Rubberized wall paint, gallon $5.39
FENCING
36 in. ornamental lawn fence 17.95
48 in. 2x4 welded wire, 100 ft. $21.00
16 in. wire flower border 11½c ft.
5½ ft. heavy T post 90c
JOHNSON CASHWAY
1829 R 432-2808 28c

Save money: Used lumber. Crawford Lumber, 644 West R. 435-3339, 488-1784 27

3 story fire escape, 2x8's, 2x10's & sheeting. 605 So. 10 21

Business Office Equipment 42

Adding machines, typewriters for rent, sale. Blooms, 323 No. 13. 432-5358 10

Cash register. Manual adding machine, new Monroe calculator. 3030 Leighton 24

Electric National cash register. 488-1143 23

TYPEWRITERS
FELTON & WOLF
Sales & Service and rentals on all makes. 20c
1228 "P" 432-8577

Machinery and Tools 43

Craftsman 10 in. zig saw with or without motor. 477-5344 23

VF1 Wisconsin with clutch, $65. Straight shaft, $55. 1-797-2461, Denton. 1

Wanted to Buy 44
CASH
For appliances, furniture, tools, miscellaneous. 432-3191 24c
CASH MONEY
Allowed for STOVES, REFRIGERATORS, FURNITURE, TOOLS, ANTIQUES ONE PIECE or a HOUSEFULL. Call before you sell. 432-5832 25
For my railroad item collection, would like brass number plate from scrapped Burlington steam locomotive of 3000, 4000 or 5600 class. Journal-Star Box 938 23
Wanted: Good used 4½ ft. recessed style tub. Also stool. 477-1812 23

Employments

Help Wanted Women 48 (Salaried Jobs)

NOTICE
A strict censorship is applied against all advertisements under the "Help Wanted" classification. Readers will please promptly report any experience of the improper use of these advertising columns. A

Afternoon waitress wanted. Apply in person. Sally's Cafe, 1445 O St. 23

APPLY NOW
General laundry help. Permanent employment. Good pay. Apply in person
SANITARY TOWEL & LAUNDRY CO.
2019 N 29

ARE YOU LOOKING
For the best WAITRESS job in Lincoln?
Day & evening hours, good working conditions. Apply in person
TREAT DRIVE IN
1341 HIGH 22c

At Foster's Cafe No. 1
EXPERIENCED WAITRESS
Day hours. $40 week. Apply in person
27TH & ADAMS 28

AT ONCE! WAITRESS
HOTEL CORNHUSKER
Permanent opening in Landmark for neat, experienced waitress. Day shift. Apply personnel office. 1

AT MAGEE'S
Lady, 21 to 45, for general office work. Typing required. 5 day week. Generous benefits. Apply Office Sec. and Floor 21

AT MAGEE'S
Sales person 21-40 for boys' and high school shop. Selling experience necessary. To start July 22, 5 day week. Generous benefits. 18
APPLY OFFICE, SECOND FLOOR

ATTENTION WAITRESS
Excellent position open for a neat, experienced waitress in private club. Evening shift. Sundays off. Good gratuities & pay. Apply personnel office. 23
HOTEL CORNHUSKER

At Morrison Grill
NIGHT WAITRESS
Good working conditions, good starting pay. Apply in person. 1348 26

BEAUTY OPERATOR
Experienced only $50 per week guarantee. Personal interview. Call 432-3078 3

COOK
Permanent, 40 hr. week. Good fringe benefits. Apply personnel office, Lincoln General Hospital 28

Claim Processor
Responsible position for intelligent girl processing group insurance claims. Experience with medical terms or nurse preferred. 37½ hour week. 477-3754 21
Experienced waitress — Apply Continental Cafe, 1511 "O" 24

Experienced Fur Finisher
5 day week, 9 to 5:30, 10am-9pm Thursdays. Liberal store discount & hospitalization plan. See Miss Ivan, second floor 12
HOVLAND-SWANSON

FRONT OFFICE PROCEDURE
HOTEL CORNHUSKER
Permanent employement for woman to work 10am to 7am. Position offers opportunity for advancement. Apply in person. PERSONNEL OFFICE 26

EXPERIENCED WAITRESS
Eve. Shift, $40 week.
423-4880 or 432-3712 28

DEPT'S ASSISTANT
This full time permanent position is a combination of selling & administrative work with some supervisory duties.
Some selling experience required. Additional training will be given, employee discount on store purchases & other benefits. Apply Employment office, 7th floor, 10am to 11am, 4pm to 5pm & 7 to 8pm Thursday night. 28
MILLER & PAINE

FULL TIME—PART TIME
Arthur Murray's are now accepting applications for full and part time positions. Trained teachers start immediately. Those wishing training begin evening training at once to qualify. Apply in person, 2pm to 9pm, at 1233 M St. Arthur Murray School of Dancing 24

Full or part time woman for general office work. Stenographer, dictating, bookkeeping, must be steady. Apply 217 So. 20 27

Lady Fry Cook, 3pm-9pm. No sundays or holidays. Phone 466-9932 for appointment. John Hobbs Cafe, 6200 Havelock Ave. 28

Lady for men's alteration department. Hospitalization, life insurance and paid vacation. Clark's Clothing Co., 11 & O 29

Life insurance office opening available. Secretary receptionist. Prefer life insurance rate & proposal experience. Call Mrs. Nordine, 477-3754, for appointment. 24

Mature Saleslady
Immediate opening in our yard goods department. Sales experience helpful. Must possess sewing skills. Good working conditions. Many company benefits. Apply Personnel Office 13-4. 13c

Montgomery Ward
GATEWAY SHOPPING CENTER
61st & O

Part time waitress wanted. Apply after 2pm. Bob Lear's Cafe, 2050 Adams 29

PBX OPERATOR
Part time opening for relief operator who can take a few assigned shifts each week. Must be good typist. Steady position for reliable person. Apply 8am-11:30am and 1-4pm, Monday thru Friday. No phone calls please. 39
St. Elizabeth Hospital
1145 South

Help Wanted Women 48 (Salaried Jobs)

Life Insurance Office
Immediate opening available for experienced secretary-receptionist. 5 day week—40 hours. Age 25-30. Salary commensurate with ability. Permanent. Call Mrs. Owen for appointment. 432-4281 29

POSTING CLERK
Opening for young lady to do machine posting & related work. 40 hour week including some work ends. Must be neat & accurate. Age 19-30. Apply 8am-11:30am, and 1-4pm Monday thru Friday. No phone calls please. 29
St. Elizabeth Hospital
1145 South 29

PROFESSIONAL NURSES. Come to colorful Colorado St. Mary-Corwin, a 450 bed general hospital in Pueblo, Colo., has openings for Registered Nurses on all services. Pueblo is the home of Southern Colorado State College and is only 40 minutes from the finest Rocky Mountain resort area. Excellent salary and benefits. We will pay transportation for those who are hired. Write to Personnel Director, ST. MARY-CORWIN HOSPITAL, Pueblo, Colo. 23

RECEPTIONIST
Neat young lady 20 to 35, able to meet public and handle phone calls. Must also be adept at working with figures. Bookkeeping experience helpful. Call 477-4126 for appointment. 29
Gooch Food Products Co.

Stenographer—80 wpm typing, shorthand preferred, but not necessary. Some familiarity with legal forms advantageous. Previous government service helpful. Responsible, permanent position. Minimum starting salary, $320. No applicants with young children. Call Ad-Answer, 477-7873 21

VACATIONS ARE OVER
Now Hiring
for fall production
AT RUSSELL
Stover Candies Inc.

Permanent Work Opportunity For Advancement
Women 21 to 40
DIPPING DEPT.
Day Shift 7:15am to 3:45pm
PACKING & WRAPPING DEPT.
Day Shift
7:30am to 4pm
DIPPING, PACKING & WRAPPING DEPT.
Eve. Shift
5:30pm to 11:30pm
You will receive on-the-job training. Many employee benefits.
This is an excellent opportunity if you are in good health, have good references, and desiring permanent employment.
Apply in person Monday through Friday, starting June 29.
RUSSELL
Stover Candies Inc.
201 No. 8th 28

Wanted: Experienced broiler or grill cook. Journal Star Box 432 24

WAITRESSES
$75 Weekly Guarantee
Night shift, 21 & over. Must be clean, neat. Past records must prove dependability. Call in person, after 5pm, ask for Mr. Leonard
KEN EDDY'S
48th & "O"

Wanted: Dependable lady full, part time. Marsh Rest Home, 1820 A 2

Wanted girl for general office work 30 hours week. 1118 Federal. See Bldg. Will consider older person. 432-1728 or 423-8349 1c

Wanted: Teacher for one-room modern elementary school just south of Fremont. State education and experience. Journal-Star Box 835. 3

Help Wanted Domestic 48A

Cook in nursing home. Live in. Call Ad-Answer, 477-7873 1

Housekeeper, age 25-50, live in. $140 per month. Permanent. Write Journal-Star Box 789 25

Lady live in, care for invalid wife and do housework. State references, salary. Journal-Star Box 847 25

General housework & companion for elderly woman, Mon. through Friday. Hours somewhat flexible. Eastridge location. 489-1565 28

Mature dependable lady with own transportation to care for one child. South Lincoln. References. 423-1912. 29

Part time help for partial invalid. Hours 9pm-12 noon. 423-6519 29

Several housewives for home telephone work. Call Ad Answer, 477-7873 2

Sitter for school vacation. My home. Motherless home. Permanent. 423-2721 29

Housekeeper, motherless home 2 children, one diabetic. Permanent. Live in. Write 2950 No. 52, call 434-5442. 24

Ambitious? Attractive women needed. No canvassing. Flexible hours. Car helpful. For interview, call 423-8143, 466-3322. 29

AVON
NO WONDER THEY BUY! Wonderful TV advertised AVON COSMETICS. Make your time pay. Call 432-1275 or write Journal-Star Box 855 24c

Beauty Counselors—2 distributor openings must be filled now to handle increased business due to our connection with Nebraska—Miss Universe pageant. Fashion coordinator, Phyllis Clifton, 466-6344 25

Woman for maid work. 4 hours daily. 140 No. 11 25

VACATION MONEY
Work 12 to 15 hours weekly. Full time pay for part time work. Do not call unless you can start immediately. Personnel interview call 466-9222 or 434-4477. 24

Help Wanted Men 49A

Married or single man for permanent farm job. Must be experienced. Close in. Journal-Star Box 851. 2

Reliable married man. To live on and manage 500 A. farm. All modern home. Must have farming experience. Walter Herpolsheimer, Seward, Nebr. 24

Help Wanted Men 50 (Salaried Jobs)

All Around
Service Station Man
Over 21. Experienced. Full & part time. Sinclair Service, 27 & O 25

ARCHITECT
Home building firm needs a man with experience to do design work, drafting & estimating. Duties would include preparation of plans, & specifications for submission to FHA & consulting with customers. Salary $8000. Write to Journal-Star Box 771. 2

Are you satisfied with your present accounting position? A manufacturing concern in western Nebraska seeks a young, aggressive accountant. Degree preferred, with 5 years' experience. Machine accounting experience desired. Write Journal-Star Box 796 23

Are you an experienced Life and A&S Agent interested in management? Local Life Insurance Company is interested in the above man to take over local agency. Plenty of Home Office supervisor available. Write your qualifications to Journal-Star Box 857, for interview. Our present agents know of this ad. 23

At Ashcraft
FRY COOK
Experienced. Good pay.
4 to 8pm
Apply in person
488-9943 3822 Normal 28

At Foster's Cafe No. 1
DISHWASHER
87 day, night hours. Apply in person
27TH & ADAMS 28

AT MAGEE'S
Sales person, 21-40, for boys' and high school shop. Selling experience necessary. To start July 22, 5 day week. Generous benefits. 18
APPLY OFFICE, SECOND FLOOR

AUTO MECHANIC. Mercedes-Benz experience. Permanent work. Write Gustine Local Motors, 9119 Olive Street Rd., St. Louis 32, Mo. 1

AUTO SALESMAN
Best pay plan. Phone 434-7077 for details 22

BODY MAN
Weekly wage, no commission. Group insurance, vacation, paid holidays. Best of conditions and surroundings. Permanent offering. Apply in person or call for interview. 27
Mart DoRan & Son
1029 M

Help Wanted Men 50 (Salaried Jobs)

Boy, 16, for general cafe work. Apply in person. Harvey's Grill, 6th & South St. 23

COOK'S HELPER
Full time. Good wages, good working conditions. Apply in person after 3pm.
Tony & Luigi's, 5140 "O"

DISPLAY MAN
Ambitious young man over 18 with artistic ability to work with window displays and counter layout. Experience preferred. Apply personnel office, 10am-4pm 22c
Montgomery Ward
GATEWAY SHOPPING CENTER
61st & O

DIVISION ENGINEER
An excellent career position for the man with a Bachelor of Science Degree in Engineering. Salary commensurate with ability. Complete employee benefits program. Contact W. E. Beams, 435-3521, Western Power & Gas Co. 1

Do you know this man?
Top ranking life insurance company has opening for man age 25-45. Complete training and financial help for man selected. Managerial advancement opportunity. Sales background helpful, but not essential. Write, stating age and giving past employment history, Journal-Star Box 826 A

Experienced semi driver. Year round work. Home nights. Journal-Star Box 797. 23

Experienced part time service station attendant. No phone calls. George Knaub Service, 701 No. 10 29

Concession attendant over 21. Part time eve. work. Apply Star View Outdoor Theater after 6:30pm 2

FULL TIME—PART TIME
Arthur Murray's are now accepting applications for full and part time positions. Trained teachers start immediately. Those wishing training begin evening training at once to qualify. Apply in person, 2pm to 9pm, at 1233 M St. Arthur Murray School of Dancing 24

Experienced Line Mechanic. No Drinkers. Guaranteed Salary. Own Hand tools. See Wesley Bruce, 84PM Hall "O" St. Lincoln Motor & Transmission Service 28c

High School Grads!
Young men, single, 18 or 19 years old. We have apprenticeships open in the newspaper composing room and in the stereotype foundry. Both apprenticeships are in highly skilled trades. You will earn while learning. Regular wage increases, paid vacations, paid holidays, sick leave and pension plan. For interview appointment, call Mrs. Damke, 477-8902, extension 259.
Journal-Star
926 P St.
Lincoln, Nebr. 29

IF YOU are between the ages of 25 and 45, have been successful in the past and are ambitious for the future, we have an excellent permanent position for a salary arranged. Write to Journal-Star Box 858. If your qualifications are acceptable, a personal conference will be arranged. Correspondence strictly confidential. 27

I have to have one man who needs to make $400 a month over expense. Call 131-63 st., Lincoln. 30

Lincoln's Exclusive Ford Farm & Industrial dealer has opening for experienced mechanic. Salary determined by experience. Apply in person to Jack Parson, Parson Machinery, 2526 Cornhusker Highway. 23

Large building material manufacturer wants experienced salesman for Nebraska territory with Omaha headquarters. College background preferred. Age 30-45. Salary, bonus, car furnished. Write Journal-Star Box 768 outlining qualifications. A

Man for tractor wrecking yard. Start at $1.75 per hour. Steady work. Must have tools. Apply in person. Joe Goodman Tractor Wrecking Co. Yard, 5 miles east on O Street, Lincoln. 23

Man, 30-50, assistant mechanic, warehouse duties. Experience necessary. Must have pleasant personality. Good working conditions. Journal-Star Box 843 24

Man 20 or over, high school graduate to learn roofing and siding trade. Apply in person to Mr. McMurtry or Mr. Knutson, 335 So. 9 or 500 L St. 14c

Married man, 28-45, as warehouse foreman in building materials firm. Experience as yard foreman preferred. 46 hour week, time & half over 40 hours. Write Box 1906, Lincoln, Nebraska, giving references. 20c

MECHANIC
This job involves maintenance & repair plant machinery, & equipment. Electrical experience would be helpful. Permanent. Apply in person
SANITARY TOWEL & LAUNDRY CO. 2019 N 29

OFFICE MANAGER
National office equipment firm needs office manager for Lincoln sales and service. Permanent position in growing organization. Applicant should be experienced in working with figures & have ability to accept diversified work. Must be good typist. Will train. Age limit 24-38. Fringe benefits paid by corporation. Call Mr. Schueth for appointment 432-2721 24

PRODUCTION SUPERVISORS
Excellent opportunity with growing company for young men. College degree preferred or experience in supervisory work. Above average fringe benefits. Apply to Dick Jacobs
American Stores Packing Co.
320 N 27

REFRIGERATION TECHNICIAN
Needed in our service department. Good starting salary and many company benefits. Apply personnel office, 10am-4pm. 22c
Montgomery Ward
GATEWAY SHOPPING CENTER
61st & O

SALESMAN
Monroe Calculating Machine Company has an opening for a salesman or sales trainee. Some college or equal business experience, thorough training program. Salary to start plus commission. Free life & hospitalization insurance, retirement plan. 1342 "O" Street, 435-2207 25

Teacher wanted. Coach, Social Studies combination. Within 10 miles of Lincoln. Salary open. Direct applications to Journal-Star Box 795, Lincoln, Nebraska 23

TOP NOTCH BAKER
Top notch salary. Applications now being taken. Write P.O. Box 191. 3

WANTED
Route man experienced in bread, milk or pop route work. $115 week to start. Call ad-answer 477-7873 23

Wanted: Superintendent for Tobias High School, to teach Commercial and or Science. Salary open. Apply to Elliot Bartels, Secretary, Tobias, Nebr. 24

Wanted: Meat cutters, experienced. Manager positions. Fringe benefits. Good incentives. For Lincoln & Vicinity. Journal Star Box 860 23

WANTED SCHEDULING EXPEDITER to coordinate flow of materials, parts & assemblies to meet production schedules, with an established manufacturing company. Journal-Star Box 798 23

Wanted: Full time service station attendant. 432-1437. 23

1963 MANAGEMENT OPPORTUNITY. Will select capable man 21 to 35 to train approximately 6 months for Manager job. No investment. Training site will be in your area. Write New Manager Dept. CNOKTID, Realsilk, Inc., Box 908, Indianapolis, 6, Ind., and give phone number. A

Help Wanted Men 51 (Commission Jobs, Sales, Etc.)

Are you tired of restaurant food, long hours, & driver's seat, see your family on weekends? How does home every night in a friendly, rapidly growing town with up-to-date schools, churches & recreational facilities, 1½ hour drive from Omaha, source Wholesale automotive jobber in Denison, Iowa, needs reliable & conscientious salesman. I guarantee graduating to I-level commission for interview, call 423-6700 between 2 & 5pm 23

CAREER SALES
Permanent future for responsible executive or sales type individual accustomed to active contact with public. For permanent resident. Age 25-45. No travel. Full income during training period. Position offers stable career, with substantial income & managerial opportunity. Write Journal-Star Box 841, giving details of previous employment & personal history. 24

ARE YOU A MONEY MAKER?
National organization has opened new territory in Nebraska and seeks aggressive dealers. Excellent opportunity for advancement. Ages 25 to 50. Experienced in sales essential. Prefer former insurance field man, or experience in intangible products. Must be bondable. Car furnished, leads furnished, expenses paid. Home office training. Usual company benefits. Real opportunity for man who wants to make money. Contact Mr. Doyle, 2nd floor Terminal Bldg. Between 9-10:11 10AM and 1 0-3:30PM 23
CHRISTMAS CARDS, BUSINESS AND PERSONAL. EARN REALTY BIG COMMISSIONS selling medium and high-priced cards with customer's name imprinted. Free Sample Album. Process Corp. (Dept. 4-26) Year's 2159 So. 54th Avenue, Dept. G, Chicago 50, Ill. A
DEALER WANTED. Good Rawleigh business now open in southwest Lancaster County. If willing to conduct Home Service business with good profits, write immediately to Rawleigh, Dept. NBI-1 466-45, Freeport, Ill. 23

Due to Expansion
Need one good dependable salesman, good working conditions and terrific pay plan. Apply to Jim Moore at Fred Gorkes 11 & L or 1923 O Street. 27c

Earn over $90 weekly working evenings. Call Ad Answer, 477-7873 2

Full time, further. Master or apprentice. 466-7419 days, 435-8509 evenings. 21

Married men 21-35 with desire to make extra money. Good references. Phone 466-7196. 23

NEBRASKA BUSINESS CORPORATION
If interested in obtaining immediate services of a strong staff executive living in Lincoln area. Age open, salary range $11,000 to $18,000 plus benefits—must be a positive thinker capable of training & managing sales staff. No detail work. Pleasant working conditions—necessary product & service. For appointment—send brief resume. All replies held in strict confidence. Write to Journal-Star Box 770 23

Sales manager needed. Kirby Co. of Lincoln, 2708 "Y". 26

SALES MANAGER
Prominent midwestern manufacturer of specialty cleaners, detergents, disinfectants, waxes and equipment for schools and hospitals has an exceptional opportunity in an experienced man in this area.
•Excellent compensation arrangements based on sales volume
•Protected territory in Nebraska
•Thorough training programs
•Experience in this field helpful but not essential
PLEASE REPLY TO
HUNTINGTON LABORATORIES, INC.
HUNTINGTON, INDIANA

SALES SERVICE
Young man 23 to 30 years old to service and sell equipment to municipalities. Salary and commission. Write O'BRIEN MFG. CORP. 7432 Southwest Hwy., Chicago 40, Illinois.

STUDENTS
College or high school Seniors. Earn up to $2.50 per hour this summer, full or part time. Apply 1036 South 22

Help Wanted Men or Women 52 (Salaried Jobs)

CLARKS PUBLIC SCHOOL, Clarks, Nebraska needs the following teachers
1 MATHEMATICS & Science
1 MUSIC (Instrumental & Vocal)
Excellent facilities and excellent salaries. Write or call (collect Supt. R. J. Strickland at 548-2476, Clarks, Nebr. 11

HOUSEMOTHER OR HOUSEPARENTS
Live in 5 days a week from Sunday evening 5pm to Friday evening 5pm. Salary $140 per month each plus room and board. Care for 9 retarded children. Make written application to The LARC Complex, 14th & Adams, Lincoln, Nebr. 21

Meadow Grove Public School needs teachers
1 Supt. with Math or Commercial
1 Coach with Commercial or Math
Salary open. Contact Joe Sullivan, Meadow Grove, Nebraska 23

Wanted—Retoucher, experienced. Apply in person, 714 Federal Securities Bldg. 24

Help Wanted Men, Women 52A (Commission Jobs, Sales, Etc.)

Teachers-college students: make $300 weekly easily part time. Reply immediately Box 303 MPO, Lincoln. 23

Employment Agencies 54

(JOB HUNTERS NOTE! Some employment agencies may charge you a registration fee not to exceed $2. Ask about it when you apply. The Journal Star).

A—C—T—I—O—N
"Lincoln's Employment Center"
JOB—HUNTING
(IS NO FUN)
YOU WALK WALK WALK
YOU TALK TALK TALK
YOU GET THE NO ANSWER
YOU WASTE GAS
YOU WASTE SHOE LEATHER
YOU WASTE TIME
YOU WAIT FOR WEEKS
YOU WASTE MONEY
WHY DO ALL OF THIS?
WE HAVE THE JOBS FOR MEN & WOMEN
TOP PAY FUTURE SECURITY
120 No. 21 477-6368
MON-FRI 8:30-5:30 THUR 8:30-8:30PM
SATURDAY UNTIL NOON

BOOMER'S
LINCOLN'S OLDEST EMPLOYMENT SERVICE. ESTABLISHED 1911
WOMEN
Accountant ..... $300 up
Secretary $350
Information Secretary $300
Secretary Receptionist $300
General Office $325
Typists $300
Bookkeeping machine $350
Stenographer $375
Clerical $325
Receptionist $325
Bookkeeper $350
Accounts Receivable $300
MEN
Underwriter Trainee $400
Sales Coordinator $425
Insurance Investigator $375
Bookkeeper $350
Accountant $400
Sales—Degree $500
Sales—Equipment ..... Open
New Openings Daily
BOOMER'S
403 Sharp Bldg. 30c

TEACHERS
Excellent teaching jobs over the entire country.
DAVIS
SCHOOL SERVICE
301 STUART BLDG.
LINCOLN, NEB. A

Positions Wanted Women 55

Attention! Ironing 12 pieces, $1.50. Body clothes. 432-3720, 802 So. 10 11

Babysit nights. Need transportation. 488-4407 30

Baby sitting my home by the week. 423-6576, 2633 Everett 29

Babysitting, experienced, my home, day time. College area. 432-1[illegible] 2

Babysitting, days, my home, by week. Vicinity 10 & F. 435-8847 1

Wanted Child care, evenings and Sundays. 434-5507 29

Child care, my home. Goodyear area. 434-7[illegible] 1

Child care, my home, 5 days a week. 423-5231 28

Experienced babysitting, my home, vicinity 33rd & Randolph. One child. 432-5978 2

Girl, 16, desires cleaning work—House, garage, attic. Experienced. 466-4387 23

Graduate practical nurse, hospital trained, hospital or home. References. Call Ad-Answer, 477-7873 23

High school girl will do baby sitting, your home, North Lincoln. 435-7062 29

Housework wanted. Could give references. 435-5928 29

Ironing wanted, neat and dependable. $1 an hour. 434-1641 29

Ironing $3.00 a bushel. Babysitting, fenced yard. 423-1[illegible] 27

Jobbing specialist on sports [illegible] & Summer. 423-[illegible] 23

Ironing, my home. Reasonable. Belmont area. 466-3912 24

Tutoring by qualified teacher. Elementary grades. 466-2169 29

Will care for children, my home. Close to Goodyear. 434-5791. 23

Positions Wanted Men 56

High school senior wants summer work. City or farm. 435-7064 2

Part time bookkeeping, accounting, taxation, systems. 466-6061. 27

Business Opportunity 57

Auto supply, machine and motor rebuilding shop doing $200,000 yearly in Nebraska. Good terms. Kashlinder, Wichita, Kans. 23

Auto repair, parts, accessories, sporting goods, doing $75,000 yearly in Nebraska. A real buy. Kashlinder, Wichita, Kans. 23

33 & B STREETS
1 story modern building 4,700 square feet, masonry type for multiple use. Adequate parking, excellent location. Zoned "H" Commercial.
Two Adjoining Properties
642 L Street
Wholesale location, 2 story and basement. Zoned Heavy Industry. Paving, trackage. 5,520 square feet.
610 L STREET
One story brick masonry building 11,435 square feet. Cement floor, 27 foot concrete dock. 1,200 square feet of office area, railroad trackage.
For inspection and details, see Blanchard Anderson —C
SWEENEY-BURKE CO.
12th & L Realtors 432-1084

BE INDEPENDENT WHILE EARNING MORE. $25 MONTHLY STARTING FOR 10 EASY PAID TRAINING. ALSO CANVASSING AVAILABLE. ADDRESS P. 477-7873 22

Cafe, downtown in large city in Nebraska doing $[illegible] yearly. Sale price $[illegible], terms. Kashlinder, Wichita, Kans. 23

CAFE FOR SALE in Seward, Nebr. A good town, county seat, home of Concordia College. A good cafe with a fine business. Should get the price back in one year.
BOB DOWDING, REAL ESTATE, Seward, Nebr. 23

CAFE
Seats 43. Money maker. A-1 condition. Terms. 2023 "O" A

CONOCO
Has for lease, modern 2 bay residential station. Excellent opportunities for aggressive man. Financial assistance available. Write Box 161 Lincoln, or call 432-3297 days or 488-6706 evenings. 29

DAIRY SWEET
Milford, Nebr. Building, land and equipment in operation. Very profitable. Reasonably priced. W. L. Lock, Box 10, 402-1, Milford 23

Desire enter TV radio servicing s

Apartments, Unfurnished 66

631 No. 26—3 rooms, bath, first. Private. Heat, $45. 435-6032 23

812 So. 8—1 bedroom. Stove, refrigerator. Off street parking. Laundry. $67.50. Garbage, hot water. 423-2521 1

821 So. 44th—2 bedroom semi-basement. Stove, laundry facilities. $75 24

831 So. 33—1 bedroom apt. Ground floor, utilities paid except light. Garden space. $75. 466-0671 27

901 D—3 rooms, bath. Stove, refrigerator, antenna. No children. 435-3779 1

1020 So. 39
Brick duplex. 2 bedrooms, stove, refrigerator, washer, dryer. Garage. Clean. July 1. 488-2058. 21

904 So. 17—First floor, 4 rooms, one bedroom apt. Most desirable. Heat, water, stove, refrigerator. Adults. $80. 435-8635. 4

1010 SO. 16
One bedroom 1st floor, stove, refrigerator, laundry. Adults 2

1125 No. 26—Entire second floor. 3 bedrooms. 2 children. $85. 435-5777. 11

1128 So. 16—upstairs 2 bedroom. Stove & heat furnished. Available July 1. 432-9315 19

1134 G—Extra large 4 rooms. Bath. Newly redecorated. Ground floor. Heat, laundry. Adults. $80. 432-1836. 30

1207 E—Apartment 3. One bedroom brick court. Stove, refrigerator. $70. June 1. 488-5294. 30

1235 D—Available July 1. 1 bedroom. Stove, refrigerator, automatic washer, carpeted. $95. 432-3215, 423-7223 22

1236 H—Especially pleasant 6 room third apartment. Stove, refrigerator furnished. $78.50 plus utilities. 477-3415 25

1320½ No. 20—Beautiful basement 3 rooms. Stove, refrigerator. $65. 1

1329 Garfield—Large living room with dining area, bedroom, kitchen with stove and refrigerator furnished. Private bath and entrance. Utilities paid. 432-7178. 3

1330-40 B—Near new spacious one bedroom apts. Air-conditioned, stoves, refrigerators. Adults. 423-2812 10

1735 No. 26—First floor private entrance. 3 rooms, bath. 423-7817 21

1545 So. 19—Bedroom apartment. Private entrance. No children. Second floor. 24

1421 E—Large air-conditioned one bedroom apartment. Modern interior, drapes, stove, refrigerator, washer, 2 entrances. Parking. Near Capitol. $75. 488-6419 2

1425 G—New air-conditioned 1 bedroom apartments. Carpeted, drapes, stove, refrigerator, disposal. Ceramic tiled bath, shower. $80. 423-2425 for appointment 17

1434 A—4 room upper duplex. Stove, refrigerator. Heat. Adults. 432-6841 2

1441 G—First floor large air conditioned 2 bedroom, living, dining room. Stove, refrigerator, heat furnished. New carpeting. Adults. $110. 423-2425 for appointment 20

1504 E—Second floor in apartment house. Five rooms, bath. No pets. $75. Heat included. 435-2811 24

1911 D. 2 rooms, kitchenette. $60. Lady. Close in. 432-9335, 432-9317 21

1608 Washington—Brand new 1 bedroom. Carpeted, air-conditioned. Ideal for single lady. 435-8315 25

1617 So. 27—2 bedroom, living, dining, kitchen, bath, garage 1

1712 E
Large two bedroom apartment with living room, dining room, kitchen and bath. $80 27c
FIRST Realty of Lincoln 432-0341
Bob E. Danley Eves 488-4088

1713 B — 4 rooms, bath. 5 closets. Electric range, refrigerator. Air conditioned. Adults. $95. 488-4160, 432-3011 21

1826 D STREET
Spacious, carpeted 3 room apartment. Stove, refrigerator. Air conditioner. Available July 1. $75 including utilities.
NATIONAL BANK OF COMMERCE 11
477-8911 Ext. 414

1851 G—Entire second floor, 2 bedrooms, 2 children. $65. 435-5777 3

1935 A—Upper. Can be used as two bedrooms, living room, kitchen and bath. Stove and refrigerator. Utilities paid. $70. FELTON REAL ESTATE, 432-6631, 489-5403. 24

2100 EUCLID
Attractive carpeted 1 bedroom recent construction. Spacious. 4 closets. 423-8415 2

2001 K—Redecorated, 2 bedroom, living room, kitchen, & bath. $60. All utilities paid. 434-4019 27

2125 B—Lovely clean, first floor apt. Air-conditioned. 1 bedroom. Adults. $87.50. References required. 477-4853 evenings, week ends 23

2138 D—Nice 1 bedroom, private bath and entrance. Adults. 432-6231 23

2131 B STREET
2 bedroom, first floor duplex. Carpeted living room with fireplace. Large yard. Stove, refrigerator. Garage. $90 plus electricity.
NATIONAL BANK OF COMMERCE
477-8911 Ext. 410

2214 T—4 rooms, bath. Stove, refrigerator. $60. Colored welcome. 488-4332 10

2412 So. 16—Lower duplex. 5 rooms. 2 bedrooms. Living, dining, kitchen. Fireplace. Stove, refrigerator. Heat, hot water. Garage. $90. 479-5178 27

2440 B—2 bedroom upper duplex. $75. Heat furnished. 432-4868, 432-4733 24

2458 Vine—Clean ground floor. Stove, refrigerator. Shopping. Reasonable. 435-5603 2

2627 P
Large first floor two bedroom apartment with living room, dining room, kitchen and bath. Stove & Refrigerator. Garage. Heat and water paid.
FIRST Realty of Lincoln 432-0341
Bob E. Danley Eves 488-4088

2740 So. 28th — Nice 3 bedroom ground floor duplex near Southeast High. $90 plus utilities. Call Ad Answer, 477-7871 30

2915 "R", upper 4 rooms, bath, kitchen furnished. Utilities. Children. 477-3131 21

2927 L—Brick duplex, living, bedroom, bath. Nice. $70. Eves. 488-7052 18

2943 No. 51 — Redecorated 1 bedroom, bath, living, kitchen. $65. 434-2843 22

2985 Holdrege—Lower one bedroom duplex. Utilities. $90. 2

3?? O—Upper duplex. 1 bedroom, large living room. $70. Utilities. 1

3179 R—4 rooms, bath. Second floor. Adults. $80. Call Ad Answer, 477-7877 8

3?? O. 3 room apt. Frigidaire, stove. Private entrance. [illegible] evenings

3?? Orchard. 4 rooms, bath. Stove, refrigerator, automatic washer, dryer, one stall garage. [illegible] Apply [illegible] 1

3?? A—1 bedroom duplex. Basement. Stove, refrigerator, air conditioner. [illegible]

3?? South — Nice upstairs 1 bedroom apt. Living, kitchen, bath. Carpeted. Air conditioned. Free automatic washing, utilities. Includes stove, refrigerator. Off street parking. Located in attractive stone building at 39 & Normal. 423-5?? after 5pm 27

Classified Display

27c

Classified Display

SPM
SKY PARK MANOR
1301 J Street
OPEN FOR INSPECTION AND LEASING
☆☆☆ 1·2·3 ☆☆☆
BEDROOM APARTMENTS FOR TRUE ELEGANCE IN COSMOPOLITAN LIVING
OPEN 10am-5pm DAILY
1pm-5pm SUNDAY
PHONE FOR APPOINTMENT
477-9313
or See your Realtor A

Apartments, Unfurnished 66

3312 "W"—Lower duplex, 5 rooms, bath. Antenna. $80. 435-1527 20

4001 L—4 rooms, bath. Second floor. Utilities. Private entrance. 489-4500 13

4425 CALVERT
Lower duplex, 2 bedrooms.
515 NO. 25
6 rooms & bath. $65
2525 SO. 17TH
Basement apt. air-conditioned. $60
FIRST NATIONAL BANK
E. T. HANSEN 477-4455 22

4301 Lenox—one bedroom duplex, garage, stove, refrigerator furnished. July 1. Days 432-4115. See evenings 29

4326 Baldwin—2 bedroom upper with screened porch. $75 includes utilities. 478-1188, 434-1574 2

5342 D—Spacious 1 bedroom apt. in newer duplex. Available 489-2400 25

4301 SOUTH
Nice stone two bedroom duplex with large kitchen, living room & bath. $125 27c
FIRST Realty of Lincoln 432-0341
Bob E. Danley Eves 488-4088

5019 Walker—2nd floor 2 bedrooms, living room, kitchen, bath, study. Stove, refrigerator, drapery. Share utilities. Couple preferred. $75 27

5211 Walker—New 2 bedroom duplex. Stove, refrigerator. 466-4760, 432-5074 2

5213 Walker — Upper duplex. Stove, refrigerator. Adults. $57.50. Evenings. 466-4576 29

5414 Ervin—2 bedroom 4 plex. Available July 1. $90. 488-1111 26

5430 Ervin—Lovely 2 bedroom apartment presently being redecorated. Blonde oak trim. Birch cabinets. Only $87.50. Call 488-2357, Don McGinnis 25c

6601 Colfax—Newer one bedroom, air-conditioned, appliances. $70. 489-3126 25

5432 BENTON
Available now 4 plex. Two bed rooms. Living room, dining area. Stove, refrigerator. Full basement. Central air-conditioning. No pets. $110. 5434 Benton, available now. 5301 Ervin, available July 1. 477-2297 20

6200 BENTON
Two bedroom apartment on 2nd floor. Large kitchen, living room and bath. $70 27c
FIRST Realty of Lincoln 432-0341
Bob E. Danley Eves 488-4088

Ag College. Brick duplex, first floor. Bedroom, carpeted living room, large kitchen. Stove, refrigerator, washer. $57.50. 466-0188 29

Attractive clean 4 large rooms, first floor, private bath, entrance. Utilities. Shopping Center. Adults. 423-4267

Available 2 bedroom apt. Stove, refrigerator, close in. $45. 477-1802 29

Available at once — 2114 Garland. 4 room apartment. Stove, refrigerator, gas & water furnished. $55.
PUCKETT REAL ESTATE, 488-8078

AVAILABLE NOW
Southeast brick duplex, on bus line, garage. TV antenna, yard service. Adults. No pets. Call 423-6914 for appointment 20

Basement apartment. 4 rooms & bath. Partly furnished. $55. For information call 435-3171 30

Available July 1 — 2 bedroom apartment. First floor. Gas & water paid. $65. PUCKETT REAL ESTATE, 488-8078 2

Beautiful New 4 Plex
3900 Franklin—2 bedroom apt. Built-in stove & oven, refrigerator, air-conditioned, ceramic bath. Washer, dryer furnished. Storage. Adults. No pets. After 5 pm daily [illegible]

CLOSE IN
First vacancy in 11 years. It must be nice. Carpeted living & bedroom, kitchen with electric range. Air conditioned. Garage available. Adults. $47.50 including heat.
Art Johnson Realty 4c
Off 488-3000 488-4448 435-4861

COLLEGE VIEW
4 units. New deluxe brick, 2 bedroom. Central air conditioned, refrigerator, stove. 1 block to transportation. Adults. No pets or smoking. $115-$120. 488-4577 2

CENTRAL AIR CONDITIONED
2 bedroom upper duplex. Stove, refrigerator. Antenna. Automatic washer, dryer. Adults only. 488-5479 24

Clean, air conditioned 3 rooms, bath. Refrigerator, stove. Utilities. 435-9684 11

COURT APARTMENT
Carpeted living room, bedroom, kitchen. Air conditioner. Garage. Adults. $75. 401 P.

First floor 3 rooms, bath. Closets. Antenna. Private entrance. Convenient location. $55. Child accepted.

Havelock 1 bedroom apt. Partly furnished. Available July 5. Write to P.O. Box [illegible] Lincoln, Nebr.

LINCOLN
Homebuilders Village
Attractive and clean 2 bedroom apartments in brick 4plex. Convenient to bus stop, school and shopping area. Children accepted. $95 plus heat & lights 14c
H. A. WOLF CO INC.
Office 432-7591 Eves 434-7002

Large rooms, upper apartment. Refrigerator, stove. Private entrance 30

Near Air Base—2 bedroom apartment with stove & refrigerator. $65. Call 435-4434 26

Nice 4 room basement. Utilities. North [illegible]

Near Capitol. 3 rooms. Stove, refrigerator. Off street parking.

Near new brick. Stove, refrigerator. Parking. Washer, dryer. Bus [illegible]

Newer 1 bedroom apartment. Stove, refrigerator, washer. Antenna. Furnished. Fenced back yard. Child accepted.

No. 48 Near Cornhusker Highway. First floor 1 bedrooms, dining. Basement. Garage. July 1. Utilities. $110. 24

OPEN
5-7 Week Days
2-5 Sundays
601 SO. 18
New one bedroom. Air conditioned. All electric kitchen furnished. Utilities furnished 21
H. A. WOLF CO.
432-7591
488-0377 Eves 434-7002 1

One bedroom. Clean & comfortable. Stove, refrigerator. Electricity, water paid.

RANDOLPH DISTRICT
New brick duplex. 2 bedrooms side by side with full basement. Central air conditioning. Plenty of cabinets and closets. $110. 2

SPACIOUS
3 bedrooms. Large living room. Full dining room. Laundry. Playground 25

Unfurnished upstairs 3 room apartment. Private entrance. Utilities paid. $75 month. 434-5947 after 5pm 23

University Place 4 rooms, stove, refrigerator, utilities paid

Upper duplex, Huntington. One bedroom, garage and washer. Utilities. Days [illegible] 23

1. [illegible] South 2nd. 4 rooms, utilities paid
2. [illegible] Street. 2 bedrooms, 1st floor. Stove and Refrigerator. Utilities paid
3. [illegible] North [illegible] 4 rooms, 1st floor, utilities paid. Furnished or Unfurnished

Wenzl [illegible] Office [illegible] 21c
ACTION REALTY

1 bedroom brick duplex. Ground floor. Refrigerator. Close. Laundry

1 bedroom upper duplex. Plum [illegible] 14

2 bedroom apartment & garage. Utilities paid. Close to school & bus

2 bedrooms, living room, kitchen, stove & refrigerator

2 bedroom apartment. Large living room & kitchen. Private. Take small children.
BILL CARROLL HOMES SALES INC
2?01 NO [illegible] 19c

4 and 5 rooms. Modern apartment. Private entrance, bath. 2

2 BEDROOM DELUXE
This beautiful apartment is carpeted, air-conditioned. Full basement. Ideal. Located close in. First floor. 19c
Art Johnson Realtor, 488-3000

5?? 1 bedroom duplex, very nice. Finished rec room. Utility room. Stove, refrigerator. 488-5791 1

Apartments, Furn. & Unfurn. 67

13th & F. Excellent location. 2 bedrooms, kitchen, living room, bath & porches. Option to buy. 30

1?? No. 2? Nice 1 bedroom upper duplex. Utilities paid. 23

5 & L Upper duplex, 3 large rooms

3?th & Center. Ag College. Real cool knotty pine basement. Large living room, bedroom, kitchen, bath, stove, refrigerator. Private entrance. Utilities. Available now. 434-1210 25

420 So. 10 — 2 rooms. Utilities. Laundry. Newly decorated. 477-1133, 423-4549 27

644 West A—Spacious living room, fine bedroom, equipped kitchen. Private bath. $60. 432-2773 27

934 No. 45—Duplex, 1 bedroom, full basement. Furnished or unfurnished. Adults. 466-9799, 466-2554. 24

Apartments, Furn. & Unfurn. 67

1437 Que—3 room and Ground floor, private entrance. 477-1832 26

1819 Washington—2 lovely rooms, sunroom. Business girl. $33.75 423-5747 24

2201 A—2 bedroom furnished apt. Suitable for a family of 4 men. Garage and laundry equipment. $85
3437 P—2 bedroom brick unit, stove and Reg. Washer. Clean and ready for you, children accepted.
3131 T. Completely furnished 3 nice rooms, private bath & entrance, utilities paid. $60 25c
Blue-Joynt Realty 488-2315

3040 Vine—Upper duplex. 3 large rooms, private entrance, bath. Garage. Adults preferred. Expectant couple accepted. 435-6185 1

4875 Colfax—New stone 4-plex. 1 bedroom apartment. Central air conditioned. Stove, refrigerator. Rec room. 435-2111, 435-8695 27

2 bedrooms, like a home—stove and refrigerator, cool, clean, private—adults. $65. 489-2953, 432-6833 24c

2 bedroom, opposite Huntington School. 466-4192, 466-5819 25

4 rooms, newly redecorated. All built ins. Utilities except lights. $55. 466-0306 9

$85 worth of value in this centrally air-conditioned 1 bedroom. Utilities paid except electric stove and refrigerator. Automatic washer and dryer included.
Les Hein, Property Manager, Res 423-7256, Off. 435-2932. LOOMIS & HOYT 24c

Moving, Packing, Storage 68

CHET'S TRANSFER
432-3151 "Your Movers" 434-6969 17c

FORD VAN LINES
434-3131 56 & Cornhusker 4c

HIMARCO TRUCK RENTAL
Move yourself—Save money
240 "O" St. 477-3997 28

Houses for Rent 69

13th & Sioux—Near new 2 bedroom brick. Immediate possession. 435-5561 27

20 & J—5 rooms, & bath. Needs decorating. $55. Option to buy. $250. 432-2773 27

27 & Vine St.—3 bedroom home. Clean condition. 432-2298. 28

31 & C—2 bedroom brick. Carpeted. Antenna. Ideal location. 432-4860 2

40th & Orchard—Beautiful first floor 2 bedroom brick. Adults. 466-6635, 466-6297 25

205 No. 10—6 room upper, 5 room lower duplex. Garages. Basement. No small children. 489-1598

215 No. 25 — 3 bedroom home. Carpeting. $80. 477-1004. Evenings. 488-6201 29

330 No. 35 — 5 room one story house with basement. Fenced back yard. Redecorated. 432-1116 21

817 Y—2 bedrooms. Garage. Inquire 838 Y 1

831 No. 58—3 bedroom brick. Full basement, carport. $150. 466-2218 2

8?1 Y Lower duplex. Redecorated. New carpet. $65 plus utilities. 432-1806 20

850 Y—1 bedroom, full basement. Antenna. Couple preferred. 435-4372 30

916½ So. 27—3 bedrooms, $75, available July 10. 423-4040 A

1123 Huff—1 bedroom ground floor duplex. $60 plus lights & gas. 477-3905, 477-3563 1

1128 So. 32 — Immaculate 1 bedroom brick duplex. Second bedroom in rec room. Carpeted. Electric stove. Air-conditioned. $90. 477-5558, evenings 19

1311 So. 10—Duplex. 2 bedrooms. Utilities paid. $85. 477-4691 24

1311 Court. Lower floor, 5 rooms. Basement, garage. Utilities paid. $80 monthly. 466-8016 2

1320 Sumner—First floor, 2 bedroom. References required. 421-6311, 477-3690 6

1??? Rose. Clean 2 bedroom. Available. $75 plus utilities. 477-1173 30

1??9 So. 1? Two bedroom brick house with full basement, extra ½ bath. $100. Malcolm

1??1 So. 22—Lower duplex. 2 bedrooms, fenced yard, garage. Window air conditioner. 435-8133, evenings 17

1??? So. 21. Clean 2 bedroom lower duplex. Attractive kitchen, large cupboard area. Stove, refrigerator.

1712 E Street
Large home that is divided into two large bedrooms apartments plus several rooms. Can be rented as one unit. Per month.
FIRST Realty of Lincoln 432-0341
Bob E. Danley Eves 488-4088 27c

1725 No. 2?—2 bedrooms, basement. Available. $70. 2 children. 423-6658 16

1??? X—4 bedrooms, 2 baths, dishwasher, disposal, rec room. Automatic washer, dryer available or install your own. Children accepted. 423-4658. 25

1?01 So. 39—2 bedrooms. Garage. Newly decorated. $110. 423-4271 2

1?01 J—3 bedroom. Basement. Nice yard. Inspect before 5pm. $90 1

2030 Washington — Available Duplex. Spacious. Clean 2 bedrooms. Shopping. 432-4679 23

21?? H—Available 2 bedroom. Close bus, school. $75. 477-2144 10

2124 So. 60—Available $110. 2 bedrooms. Built in stove. 489-3611 1

2131 No. 31—2 bedrooms, available now. $80. 466-5400 20

2214 T—4 rooms, bath. Stove, refrigerator. $60. Colored welcome. 488-4332 3

2335 SO. 19
2 bedrooms & den, stove & refrigerator furnished. Month

2345 DUDLEY
2 bedrooms plus sunporch. Available July 2. $75

FIRST NATIONAL BANK
E. T. HANSEN 477-4455 23

2420 E—Redecorated 1 bedroom. Large living room, kitchen, bath. Basement. Stove, refrigerator furnished. Child accepted. $70. Evenings, Saturday and Sunday 11

2?1 No. 46 — 4 bedroom home. See by 12, West "O"

South St. 3 bedroom family home. Completely redecorated. $115 10

2?1? C. 2 bedroom stone, full basement. Garage. $100

2??? P. 2 bedroom upper duplex. $85, utilities paid

2?31 So. 31—1 bedroom bungalow, full basement.

Paul Jones 432-3315, 432-1837 21c
Chambers-Dobson

2411 Starr—5 room bungalow, garage basement. Newly decorated. 423-8015 27

2?? O. 1 bedroom cottage. Fenced yard, garage, basement 1

2?40 So. 1?—Rancho Duplex. 2 bedrooms. Garage. $110. 30

2?1? O. 6 rooms, on bus line, air conditioner. 220 wiring. 435-5400 after 22

2??? So. 4? — Available July 1. Newer 2 bedroom duplex. Rec room. Air-conditioned. Garage. $115. 29

3?16 R—2 bedroom, air-conditioned, carpeting. No pets. 466-7042 2

3716 VAN DORN
One bedroom, large carpeted living room. Large kitchen-dinette. Stove & refrigerator. 220 wiring. Garage. Tenant will show. Call owner evenings. 488-3101 3

3737 "O" — 2 bedroom duplex with basement & garage. $97.50. Available July 1. 489-5068 7

3??? So. 15. Small house, good location, reasonable. Possession July 1. 423-1165 24

4201 F—Newly decorated. Near new brick one bedroom duplex, full basement. Immediate possession. 423-9804 11

4?05 "O"—2 bedrooms, full basement. Garage. Immediate possession.

4??1 Hillside. 3 bedrooms. Fenced shady yard. $100. Call 488-5665 29

53?? Vine Lake new 3 bedroom brick. Close to schools, bus and shopping center. Electric stove furnished 10c

H. A. WOLF CO INC
Off 432-7591 Eves 488-0377, 434-7002

6??2 Logan Duplex. 2 bedroom downstairs apartment, carpeted living room, garage, large, fenced in back yard. One bedroom furnished upstairs apartment, private entrance. Waverly 26

6?10 Morrill—1 bedrooms. Utilities paid. $100. 466-1858 25

Available July 15 — Nearly new 2 bedroom home with recreation room in basement. Fenced yard. Only 2 blocks to grade school. $120 per month. 488-4488 27

Available — 3 rooms, stove, refrigerator, utilities, $65. Colored. 466-5530, 432-4296 27

BRAND NEW BRICK HOME FOR LEASE
Van Alles Circle. 3 large bedrooms, large living room, kitchen and kitchenette. Full walkout basement. Fully air-conditioned. Two car garage and near Hawthorn School. Per month. Contact [illegible] 1c

Duplex. Large rooms. Refrigerator, stove, disposal. Finished basement. Driveway. 28

JUST LISTED
1740 So. ?th side by side large 2 bedroom duplex. Stove, refrigerator, garage. Child accepted. $75. Available July 1 2

Near new 2 bedroom frame with full basement. Near 56 & Sayler. $100.
STITH'S REALTY CO Office 489-3839, Res 488-2510. 25c

Northeast—Clean, newer 2 bedroom. Nice kitchen. Fenced yard. Stove, refrigerator. Drapes, rugs. Available July 1. 466-2793. 28

Houses For Rent 69

H

TRADITIONAL CHARM. This 2 story brick home in Indian Village has many features including 3 bedrooms, fireplace, beautiful carpeting, Youngstown kitchen with dinette. Attached double garage. See it today.

EASTRIDGE — You'll be proud to own this beautiful home at 935 Moraine Dr. 3 bedrooms, finished rec room in walkout basement. Large patio with a barbeque. FHA appraised. Priced right at $21,900

AG COLLEGE — Extra large 3 bedroom home, completely carpeted. Fireplace, 2 baths, breezeway & double attached garage. Rec room plus 2 bedrooms in full basement. This is excellent ranch style home in top condition.

GRACIOUS LIVING is the theme of this lovely 3 bedroom stone home in Bryan Hospital area. Carpeted living room with fireplace. Immediate possession. Priced at $20,950

NEW — 3 bedrooms, full basement, carport, close to schools & shopping. FHA appraised, immediate possession. 5434 Garland

NEW BRICK — 3 bedrooms, attached garage, full basement, ready to move into. Bethany area, only $15,500

NORTHEAST — Like new 2 bedroom stone with finished rec room in basement. Good school location, beautiful lot. FHA appraised. Priced $13,500

NEW — 2 bedroom split-level, extra large living room, dining L, and eating space in kitchen. Very large lovely 2 bedroom home. FHA appraised. Immediate possession. 5424 Garland

INVESTORS — Basement house with 3 extra lots. Has income plus building lots. $4,500

DUPLEX—Upper rents for $75, lower $85, all rooms are large & in good condition. 225 So. 29th

Days call 466-1961
Eves., Sun. call
Mrs. Wilson 466-3830 Fredstrom 431-1025
Matthes 489-2278 Stephens 466-2033
HINKLEY
MULTIPLE LISTING MEMBER
BUILD BUY SELL-TRADE 25c

NEW BRICK DUPLEX
Central air-conditioned. Has everything. 488-2620 28

RANDOLPH DISTRICT
New brick duplex 2 bedrooms side by side with full basement. Central air conditioning. Plenty of cabinets and closets. $110. 435-6310 2

Southeast—2 bedroom house. Nice neighborhood. Call 488-4626 28

VACANT—PERSHING
3 bedroom frame. Full basement. Finished rec room. Large garage. Drapes, carpet. Electric range, disposal. $115. 6135 Fremont. 466-0926 25

Woodsdale—Unusually spacious first floor, 2 bedroom duplex. Separate dining room, fireplace. $120. 423-8497 2

2 bedroom brick, near new. Full basement, garage. Nice yard. Elementary school. July 15. $115. 434-3013 24

2 bedroom bricks, Ag College area. $105

3 bedroom basementless in University area for $100

2 bedroom stone with finished basement in Millard Lefler for $150.

Les Hein, Property Manager, Res 423-7256 off. 435-2932, LOOMIS & HOYT 24c

2 & 3 bedroom homes. South. Available now. 423-8766, evenings. 28

2 bedroom brick ranch duplex, garage. Country Club. $115.00. M. O. HENDRIX. 432-8329, 423-6483

2 bedroom all modern home. South. $65 plus utilities. 432-1767 2

2 bedroom home. Close in. Quiet street. Available July 6. 423-7181 1

2 bedroom basement. Stove, refrigerator. 3543 St. Paul. $65. 466-4702 2

2 bedroom bungalow near 33rd & A. Vacant. $85. 432-2429, 423-5920 27

2 bedroom house, very clean. $70 month. Colored welcome. 466-4407 2

3 bedroom, all modern. Near 27th & Randolph. $85. 488-1992 2

4 room modern house, bath. $50. 432-7430, 435-1472 2

4 room modern home. Nice & clean. Available now. 466-3766 1

4 BEDROOM HOME
All on one floor, nicely decorated, large kitchen, electric stove, double garage. Breezeway. Near bus and schools. $125 month or will sell on contract. $700 down. $100 month. 3810 Lewis 435-9217 2

5 room cottage. Spic & span. Centrally located. Garage, basement. Good transportation. 488-4680 2

5 rooms, full basement. Gas. 220. $70. 1117 1004 Nance 1

6 room bungalow. TV antenna. 220 wiring. On bus line. Shopping center. Stove & refrigerator furnished. Call 488-3470, 477-7460 1

6 room house, 220. Antenna. Tiled bath. Good location. Bus. No pets. $90. 435-4941 2

Houses For Rent, Furnished 70

11? L. Small two bedroom. Garden. New gas furnace. $65 1

343 So. 20—Modern, redecorated 3½ rooms, tiled floors. Near downtown Lincoln. $45. 477-1912, 432-2773. 23

415 So. 25—6 room house. $100. Phone 2?69, Dunbar, Nebr. 13

712 So. 8. 1 bedroom duplex. Private entrance. $55. Available. 2

901 No. 59. 3 bedroom, air conditioned. Garage. Washer, dryer. Occupancy until September. Very nice. 466-5710 28

1215 Garfield. 3 bedroom furnished house. Available now. 435-8567 24

1??1 Que. 2 bedrooms. 6 rooms. Antenna. Yard. Close in 24

2232 S. Cutest 3 rooms & bath. Decorated. 432-2773 27

2424 RYONS—3 bedroom bungalow, excellent southeast location. Garage. Available now. FELTON REAL ESTATE, 432-6631, 489-5403 11c

2?16 Vine. Lower triplex. New tiled floor, kitchen, bath. 432-1806 20

3?01 Sumner — 2 bedrooms, furnished including washer, dryer, air-conditioner. Garage. Available now. $110. Lease. 488-7434 24

4900 Washington—3 bedrooms, furnished or unfurnished, garage. Available. Adults preferred. 488-0774 24

Air Force 6 rooms, children, yard. Utilities. Available. $100. 466-3623 25

Air-conditioned 1 bedroom house. Completely furnished. Carport. Southeast. $90. 488-1819 2

Beautiful new home available in September for 8 months to responsible party. 18?0 Memorial Drive. Appointment only. 488-5482 24

Clean 3 bedroom with basement, garage. Available 432-9172 after 3 22

2 bedrooms main floor. Utilities paid. Antenna. Garage. 435-8557 21

2 bedrooms, livingroom, with fireplace, 2 baths. Large yard. Garage. Bachelors accepted. Available. $125. 435-5171 28

2 bedrooms. All redecorated. Basement finished. Nice location. 488-7667 27

Wanted To Rent 71

BRUNSWICK EXECUTIVES
Need 2 or 3 bedroom homes. Air conditioning preferred. Willing to rent or lease. Several executives moving to Lincoln area between July 1 and Sept. 1. References provided if necessary. Call 434-7605, between 8am and 5pm, weekdays 25

Lower apartment Bethany. July 15. Single lady. Sundays. Evenings, 5-7pm. 477-7911 25

Nice 3 or 4 bedroom unfurnished house. Rent or lease. Prefer Eastridge, south location. 489-1166 29

Want farm house in exchange doing chores. Close in. 466-7474 27

Office Store Buildings 72

2?? No. 1? Ideal store or office space. Street entrance. 16x24 ft. $65. 20

23RD & X—Office space. 600 sq. ft. Beauty shop or insurance office. $85. 1c

1711 Van Dorn—Sept. 1—Commercial room, 23x55 ft. Suitable any business. 477-1802 29

2344 So. 13—700 sq. ft. New. Air-conditioned. Will rent all or half. 432-7221, days only. 28

To share air-conditioned office space —south suburban. Phone 423-5733. 24

Office space with off-street parking. 48th & Calvert. 489-3404. 14

Classified Display

Clinic—
Office Building
Will build to suit tenant on this good East "O" St. location
ART JOHNSON
Builder Realtor
(Real Estate, Insurance)
488-3000 120 So. 42 A6

Office Store Buildings 72

12,000 sq. ft. upstairs. Corner 12 & "Que". Cheap rent. 423-8034 18

Business Property, Sale, Rent 78

For rent—Modern steel warehouse. Space heated. 2 truck loading docks. 2 drive in doors, plus huge door for indoor semi unloading. Area 7?x?0 ft. Available August 1 to March 1. 432-4109 23

Real Estate for Sale

Farms For Sale 75

FARMS-ACREAGES-LOTS
INVESTMENT & MISC. PROPERTY
IMPROVED 160 ACRES. Good 3 bedroom insulated modern home. Double garage. Double crib, grain storage. Good grain & stock farm. Douglas, Nebr. Contract available.
IMPROVED & unimproved acreages, & 40, 80 & 160 acre farms.
Property management
OLIVER R. WENZEL REALTY
434-5016 23c

FARM & RESIDENTIAL SALES
Merle E. Lipe Real Estate
ph. 1-786-3811 Route 3, Lincoln 7c

Executor's Sale
2:00 p.m., Friday, June 28, 1963
By Auction
William B. Duling Farms
639 ACRES, LANCASTER COUNTY

120 acres—house and buildings — feed lot, 1963 approximately 80 acres corn, 5 acres alfalfa.

239 acres—house and buildings — feed lot, 34 acres wheat, 40 acres corn, 40 acres alfalfa, 32 acres milo, 12 acres pasture. 56 idle (Government).

120 acres. 65 acres pasture with well, 11 acres corn, 12 acres prairie hay, 23 acres alfalfa.

160 acres. 130 acres pasture with windmill, 20 acres brome, 110 acres prairie, 30 acres milo.

LOCATION OF SALE
William B. Duling Feed Lot Farm 5 miles north, 1 mile west of Malcolm, Nebraska. Lancaster County
or
2½ miles north, 4½ miles west of Raymond corner on Highway 79
Land sold in four above parcels and as one unit. Possession March 1, 1964

CONTACT
FARLEY YOUNG, Attorney, 421 Trust Building, Lincoln, Nebraska
CHARLES THONE, Attorney, 525 Stuart Building, Lincoln, Nebraska
ROY SHEAFF, Executor, 701 North 43, Lincoln, Nebraska 25

Farm homestead on ten acres. 1½ miles South of Firth. 995-5268, Firth 23

FARM BARGAINS
thruout Wisconsin. Lists free.
ALLIED REALTY, Neillsville, Wisc. 23

FARMS-ACREAGES-LOTS
INVESTMENT & MISC. PROPERTY
IMPROVED 160 ACRES. Good 3 bedroom insulated modern home. Double garage. Double crib, grain storage. Good grain & stock farm. Douglas, Nebr. Contract available.
IMPROVED & unimproved acreages, & 40, 80 & 160 acre farms.
Property management
OLIVER R. WENZEL REALTY
434-5016 22c

God's Country
is waiting—We have 320 acres of the finest land in Nebraska. It is as flat as a table top with a set of improvements that are the very best. There is a 2 story brick home that is completely modern, 2 barns & numerous other buildings. It's in Perkins County just a hoot & a holler from Ender's Reservoir & just down the road from Sutherland Reservoir. We know there are other farms for sale but, friends, this is the cream of the crop. Phone today
JOHN SCOTT 477-2577
1—320 acres, east of Bennet
HERB WICHMAN, 488-6503
1—160 acres, near Garland, good pond and wooded
HARVEY TAYLOR 434-2916
4—Level 80 acres, Seward County
CAL NUSS 432-4146
The Portsche Co.
4401 "O" 488-0988 23c

INVESTMENT SEEKERS—Just listed 233 acres of good first bottom land south of DuBois, Neb. Corn has averaged more than 100 bushels per acre past several years. 175 acre corn base. Don't miss this one at $257 per acre

160 acres, 25 miles southeast of Lincoln. All in grass. Last year in soil bank. Terraced. $100 per acre 23c
NATIONAL FARMS CO
Wes Furrer 3875 Smith 488-5506

If you want to live in the country we have 60 acres 11 miles South of Lincoln on Pavement. Plenty of buildings. 2 Bedroom House. The price is right

Unimproved 150 acres on pavement 11 miles South — good producing farm. Lays good. Priced to sell

CHRISTIAN & LENSER LAND CO.
423-8333 432-1729 435-2781 24c

NATIONAL FARMS CO
Farm Sales—Farm Loans
Wes Furrer 3875 Smith 488-5506 28c

PARTITION SALE
July 1st, 1963
157 acre farm one-fourth (¼) mile Southeast of Ceresco on U.S. Highway 77 to be sold to highest bidder subject to confirmation by District Court. Beautiful three (3) bedroom stone modern home and garage. May be purchased as one unit or as an improved farm ground (155A), one unimproved acreage (1.19A) and one improved acreage (2.86A).
TERMS 15% on date of sale. Balance on confirmation.
SALE ON PREMISES AT 2:00 P.M., July 1st, 1963
For further information call JOHN FDSTROM, Referee at Wahoo, Telephone Number 443-3081 or PERRY & PERRY, Attorneys at Lincoln, Telephone Number 432-1358 A

PUBLIC AUCTION
The Fred C. Wenzel Estate
OFFERS FOR SALE
465 acres of farm land
Located in Lancaster County
80 acres in Cass County
June 29, 1963
Starting at 10am

FARM NO. 1—south ½ of fractional section 18-10-4—145 acres. Improvements, large double crib, small storage shed. 3 miles east of Bethany on Holdrege St. or 2 miles north of Walton

FARM NO. 2—Northwest ¼ of 17-10-8 —160 acres. Improvements, 1 3 bedroom modern house, double corn crib, 2 small sheds, one 10 year old chicken house, 2 wells, partly terraced. 3½ miles East of 70th St. on Adams or 2 miles South of Prairie Home & 1½ miles West or 3 north of Walton & ½ mile east.

FARM NO. 3—Northwest ¼ 20-10-8—160 acres. Improvements—one large hay storage shed with cattle shed attached. Ear corn & grain storage, one 40x16 upright silo. 2 wells. ½ mile east of farm No. 1 on Holdrege

FARM NO. 4—South ½ of northeast ¼ of section 20-10-9—80 acres. Located in Cass County along north side of Eagle, Nebraska—unimproved

This land will definitely be sold to the highest bidder the day of sale. Each farm will be sold on the sites.
TERMS—20% down day of sale, balance due 3-1-64 when possession will be given
Located north of Walton, East of Bethany, southwest of Prairie Home
For information write A
Oliver R. Wenzel, Executor
1922 NO. COTNER, LINCOLN, NEB.

TOMORROW DOES COME: When Tomorrow Comes, will you wish you had a Land Bank loan? You will if you ever want to pay your loan off in advance without penalty? You will, if interest rates are reduced on Land Bank loans, but not on your loan? You will if high payments keep you scratching to meet them! But you won't if you get a Land Bank loan now! See J. D. Berkebile, Manager, Federal Land Bank Associations, 127 South 9th Street, Lincoln, for farm loans in Lancaster, Cass, Otoe, and part of Saline Counties 21

Unimproved 80 acres just 9 miles west of 10 & O St. Good nearly level 80 on paved highway. Ideal building site. $28,000.

Near Bladen & Red Cloud—160 acres, nice 7 room modern home, good outbuildings, fenced feed lot, everything excellent condition. 40 acres of pasture, balance in cultivation. Excellent stock & grain farm. Owner retiring. $16,000.

146 acres, 7 miles from 19 & O. Extra nice 3 bedroom home, completely modern with gas furnace, modern kitchen and bath, carpeted living room, full basement. Good barn and other outbuildings. 120 acres high productive tillable land, balance pasture. Call us for others.
ALLEN REALTY 488-2347
Lambert 466-0584 Olson 488-2632
Talbott 488-7114 Allen 488-2347

Unimproved 80 — 4 miles north, ½ mile west on Hiway 77. 434-4971 A

160 ACRES SOUTHWEST
Good 2 story frame dwelling & outbuildings. 31 acres of pasture. Balance is tillable. Just minutes from Lincoln. $28,000 28c
OFFICE: 488-0919 TWIFORD: 423-2287
McGINNIS: 488-3313 WALLY: 489-2183
GATES: 489-6126 MEYER: 466-1821
Sullivan 488-2431 Sorensen 423-9319
JOHN VESTECKA CO.

Farms For Sale 75

Sell or trade—240 acre farm, brings 10% on investment for home in Lincoln. Henry Sieber, 543 Norman, 4743, Crete 23

Acreages For Sale 76

ACREAGE
Southeast, 3 bedroom modern home. Full basement. Barn and lots of other outbuildings, 3 acres of ground. Ideal setup for boarding horses. Will trade for house. $23,000. Make offer
YANKEE HILL
1½ acres with 4 bedroom modern home. Garage & barn. Additional land available. Ideal spot for growing family. $12,700. Sell contract. $3,000 down
ALLEN REALTY 488-2347
Lambert 466-0584 Olson 488-2632
Talbott 488-7114 Allen 488-2347 23c

Acreage with good modern house. 1½ mi North of Cortland. Ivan Deitmer, 989-4672 Clatonia, Neb 23

Loans on improved acreages
Earl D. Phipps — 477-2093 30 25c

Modern home & acreage 6 miles west Seward. Phone 375, Tamora. A

X
SEVEN ACRES of ground close in to town includes barn and other farm type building. Priced at $13,900. Call Stan Drabant 466-6987. 24c
OFFICE 432-4693
SCHUMACHER VENNER CO.
300 South 13th Realtors

6½ acres, modern home, outbuildings. Make offer. 434-1948 24

10 Acres, 1040 West A. Real bargain at $6500. Call Jacoby, 432-3025. 23c
Pavelka Realty, 466-1179

13 acres of unimproved acreage in Northwest Lincoln 5 min. from downtown. Call LES DRAGOO 434-5620, MANZITTO-GLYNN CO 432-0104

Lots for Sale 77

Call Woods Bros.
3737 So. 27th 423-6500 24c

CHURCHES! LOOK!
Perfect church location in growing southeast Lincoln. 8½ acres, high & sightly. Act now as this land will appreciate fast. Call C. L. Carper, 488-2462 27

DUPLEX ZONED
60x150, $4,000
Mike, 466-0289
Gerald, 489-4626 25c
Butler Realty 489-7898

MULTI FAMILY—Lots in Wedgewood Manor available. Call 432-5585. Peterson Construction Co 3c

Several choice northeast lots, selling two. Take your pick. 466-3157 28

The City of Lincoln offers for sale at sealed bids part of Lots 7, 8, 9 and 10 and all of Lots 11 and 12, Block 12, Mills Addition to University Place. These lots are on the north side of Francis Street between 52nd and 53rd Streets. There is a 14 foot alley to the rear. Property is zoned "A 2" Single Family and has sewer, water and paving. Bid must be submitted to City Clerk by 10:00am, Wednesday, July 10, 1963. Bid must be accompanied with bid deposit of $100.00 23
For details call 435-2981, Ext. 40

The City of Lincoln offers for sale at sealed bids Lots 4, 5 and 6, Block 12, Mills Addition to University Place. The lots are located on the southeast corner of 52nd & Lexington. Lots runs east of 52nd Street 150 feet and are 143 feet in depth with a 14 ft. alley in the rear. Property is zoned "A 2" Single Family and has sewer, water and paving. Bid must be submitted to City Clerk by 10:00am Wednesday, July 10, 1963. Bid must be accompanied with bid deposit of $100.00
For details, call 435-2981 Ext. 40

ZONED LOT—50x53
Southeast corner 60th & Havelock Avenue. Ideal site for drive in loan company, bank, etc. Out of town owner. Journal-Star Box 856 2

RESIDENCE LOANS
Earl D. Phipps — 477-2093 29

10 excellent building lots just opened up on Southeast corner of 56 & Vine
STAN PORTSCHE 488-1120
DUPLEX ZONED
Two 50x142' lots on corner near Goodyear Plant—$5,500 for both of them—all specials paid
JOHN SCOTT 477-2577
One lot left in Orcutt Acres & will sell or build on it for you (South west of 56th & R)
HARVEY TAYLOR 434-2916
The Portsche Co.
4401 "O" 488-0988 23c

50x142 ft. lot for sale. 6930 Havelock. Paving paid for. $2500. Robert H. Camp, 432-1300 1

Business Property, Sale, Rent 78

Available immediately 2790 South St. —Large storeroom, full basement. Good parking. Good for office or sales room. $175 per month. Lease. 477-6640 432-8877 1

Available immediately—Brick building 27x150, front & rear entrances at 1730 O St. By owner, Ted Franks. Price $27,000. 2

CLEAR SPAN
Modern one story masonry building. 10,000 square feet—close to 100' area downtown, for lease or purchase. Call C. C. Kimball Co. Today.
Proctor 488-9572
Christopulos 488-9365
Mrs. Swenson 489-1?63
Obbink 432-2936
Gerdes 1-787-3107
Mrs. McKinney 477-3231
C. D. Kimball 481-0?27
C. C. Kimball Co.
Sharp Bldg. 432-7575 25c

For Sale—100x147 ft. Zoned "I" Commercial 16th & South
OLIVER DeMARS
403 Natl. Bank of Comm. Bldg.
432-1464 24

INVEST
TWO GOOD BUSINESS BUILDINGS
3701 [illegible] Cement block and brick with 2 offices & show room. Plenty of storage in back.
1021 "P" ST.—Brick & zoned "I" business. Many rooms and full basement. For more information call Del Bomberger 466-9375 or Ken Hatfield 434-2050
OFFICE 432-4693
SCHUMACHER VENNER CO.
300 South 13th Realtors 24c

OFFICE SPACE
Air-conditioned in heart of downtown, close to all facilities. Up to 5000 square feet available. Low rates. Call managing agent, C. C. Kimball Co. Sharp Bldg. 432-7575 25c

50x142 1 story building for rent. Centrally located. Call 432-3406. Mr. E. Hill 8am-5pm 23

Investment Property 79

Brick. Zoned Multiple D. Southeast. $500 and Assume Loan—488-4718 24c
OWNERS' SALES ASSOC

Duplex—By owner. 1 bedroom units. Attached garages. Brick construction. Excellent location. $19,500. Call 423-6044. 24

DUPLEXES UNDER CONSTRUCTION
One at 147-49 Wedgewood. With garage. Also—6030-32 Adams. 2 bedroom brick. All on one floor with full basements 23c
CALL ED PAVELKA, 466-1179

Developers Delight
163 acres south of town ready to be developed into acreage plots. Good 2 bedroom house & 2 stall garage. Call for details.
HARVEY TAYLOR 434-2916
The Portsche Co.
4401 "O" 488-0988 23c

Exceptionally clean, older 4 plex. All redecorated. South location. 100% rental. $286 month. Owner, 432-7159 27

INVESTMENT
3 of Lincoln's finest stone duplex—All together you may buy 1-2 or all 3. Good income, good units. Call F. E. Sheaff, 466-4275, for more information.
Culbertson, Roe & Bell
115 No. 11th 432-2781 25c

New brick 2 bedroom 4 plex. 3000 N. 488-2650. 18

REALLY CLOSE IN
We are offering a business "J" zoned property only one block south of Golds. A valuable location for a host of purposes 24c
Lindeen Company 432-8077

WEST "O"—Several tracts—½ acre to 10 acres
6TH & VAN DORN—8 acres zoned "K"
48TH & HOLDREGE—100 x 150 business zoned
65TH & DUDLEY—100x142 business zoned
Call Harry Rotthaus 466-9397. 26c
OFFICE 432-4693
SCHUMACHER VENNER CO.
300 South 13th Realtors

Real Estate Trade or Sale 80

BLUE-JOYNT REALTY 488-2315
721 NORTH 58. Completely redecorated inside and out, central hall plan, central air-conditioned, dishwasher, drapes and curtains included, full divided basement, large carpeted rec room, storage $16,500
HANDY MAN NEEDED. 323 No. 28. 7 large rooms and sleeping porch. Duplexed. Zoned. $8,500.
2011 TWIN RIDGE RD. 3 bedroom deluxe brick, 2 baths, many extras including built in stove and oven.
E. Blue 488-2660 R. Joynt 421-8570

Trade older 2 family home for newer small home. Write to: Journal-Star Box 769 28

Ideal home for retired couple. On busline, shopping center. Small orchard, lots of flowers. Call Ad Answer, 477-7877. 24

Homes For Sale 82

13TH & IRVING
1300 Irving—near new 3 bedroom, full basement, finished rec room, only $450 down
4020 NO 12
One year old large 2 bedroom brick, full basement, 2 stall garage
4000 NO 10
Near new 2 bedroom full basement, only $500 down
WEST LINCOLN
New 3 bedroom, full basement
1201 BUTLER
3 bedroom, large living room, 4th bedroom in basement, 2 stall garage, 90 ft. lot. Only $9500
811 JUDSON
Near new 3 bedroom, aluminum siding, garage. Only $500 down.
1150 ADAMS
Modern 2 bedroom, corner lot, 90x128, only $6,000
4000 OR 4010 NO 13
2 new 3 bedroom, full basement, attached garage. Only $16,500 24c
Belmont Real Estate
477-2760 432-5067

15 & RUDOLPH
Large 114 x 120 ft. lot with plenty of room for children. Fenced yard. Brick trim. 2 extra bedrooms, bath, rec room in finished basement. Abundance of closets, storage. Garage, carport. TV tower. Priced to sell. 1500 No. 15 2

23RD & POTTER
Nice low priced home or a very good rental
ART JOHNSON REALTY
Office 488-3000 Conyers 434-8014
Johnson 435-4861 Wehrli 488-1163 20c

240 West Hio—Owner—3 bedroom. Air-conditioned. Appliances. Large corner lot. Eastborough suburbanite. 4½% loan. Immediate occupancy. $13,700. 466-9054 24

$350 down, $79 per month. $10,200. FHA 3 bedroom, 7 year old basementless. Large yard & tool shed. 466-3782 29

531 Eldora Lane—3 bedroom. Central air. By owner. 466-0520. 2

601 So. 44 — A-1 two bedroom. Attached garage, finished basement. $13,100. By Owner. 488-5195 2

601 GLENHAVEN DR.
Near new TREND stone and frame. 3 bedroom, 2 baths, walkout basement. Centrally air-conditioned, stone fireplace, built in range, drapes. 2 blocks south of Meadow Lane, St. Johns. By owner, $21,000. Assume loan. 466-1627 28

615 Glenhaven Drive—3 bedroom, near new Strauss. Walkout basement, carpets, drapes, large yard, many extras. 2 blocks South Meadow Lane School. $21,900. 466-1523 27

701 Northborough—By owner—3 bedroom. Suburbanite. Many extras. Choice locations. Meadow Lane & parochial schools close. 466-9146 23

821 No. 55—2 bedroom brick with finished basement & other extras. Priced to sell. With FHA financing. 24

933 Carlos Dr.
4 BEDROOM
Strauss home in Meadow Lane. Close to public and Catholic schools. Large living room, kitchen and 2 bedrooms up, 2 bedrooms and rec room on walkout daylight level. 2 baths. Central air-conditioning. Completely landscaped. Beautiful hilltop view. 466-6322 23

933 Furnas—Newer 3 bedroom home with carpeting. Finished playroom in basement. Full lot. Extras. $12,800. FHA. Owner 477-7957 28

1014 No. 23 — By owner — 2 bedroom frame, carpeted. 220 wiring. $5750. 488-1883, 435-4853 19

1042 So. 32—By owner. 2 bedroom frame, dining room, finished basement. Garage. 220 wiring. 477-3219 24

1415 A—1 bedroom, 2 story frame home, dressing room off master bedroom, bath up, extra toilet down. Ample closet space. Full basement. New water heater. 2 double garages, one on paved alley. Call 423-7432 for appointments 25

1531 No. 23. 2 bedroom house, newly carpeted living room & dining room. Modern kitchen. Fenced in yard. 24x24 double garage. 2 blocks from grade school. A

1631 NO. 57
3 bedroom brick, new, full walkout basement, half bath in master bedroom, FHA built & approved.
820 B
2 bedroom bungalow, combination storms & screens, clean as a pin. Offered for the first time at only $4,200
McMaster Co. 432-1716 2c

1701 No. 31 — By owner. 2 bedroom frame. Corner lot. Convenient church, school, bus. $4700. 432-4036 10

1851 MONTEREY DRIVE
In park Manor East. 2½ years old, newly decorated. Walkout basement. 3 nice bedrooms and family room. Tiled bath. Electric kitchen. 2 stall garage. Carpets and drapes. Just 2 blocks to Elementary school. Call to see it.
EVANS & EVANS
"Builders of better homes"
488-2606 17c

2221 SO. 16—Beautiful 3 bedroom brick. Rec room & finished bath in basement. $1,000 down on FHA

5040 NORMAL. 3 bedroom stone & redwood. Well kept home, carpeting. $16,950

5919 ST. PAUL. 2 bedrooms with extra bedroom in basement. Close to Wesleyan & Northeast High. $12,950

2910 VINE. 4 bedroom good home for large family. $6,950

DRIVE IN WYMORE—Good investment. Call for details
SHINN'S REALTY
23

2435 Park Ave., by owner, 4 bedroom frame, air conditioned, 28 ft. living room with fireplace, built in book cases, separate dining room, breakfast nook, rec room, 1½ bath, fenced back yard, combination windows, drapes, carpeting included. Assume loan or new FHA loan. Call 477-4311, eve's & weekends 1

2601 So. 45—By owner, 3 bedrooms. Slate floored family room. Beamed living room, fireplace. Corner lot. Lovely shrubbery. Leaving state. Air-conditioned 8

2440 So. 10—3 bedroom. FHA loan available. $3,600. Owner. 25

2752 SOUTH 33
2 bedroom brick with well landscaped yard, located in Sheridan, Southeast and Holy Family districts. Ceramic tile bath up, ½ bath and finished rec room in basement. Garage. For sale by owner. $15,100. Call 488-6777 after 6PM 30

3071 W—2 story older home. Aluminum siding. Garage. 477-8351 27

3127 S—Older home needing some repairs, must be sold this week. Furnished or unfurnished. Across from Sacred Heart Church & School. Make us an offer. Inspection, 10-12am, 3-5pm, 7-9pm. 477-9331 2

3174 Kleckner Court—4 room house. Full basement, garage. 432-1892 30

3301 SO. 20
Attractive home. 3 closets in master bedroom. By owner, $24,900. Phone 423-6178 29

4851 Calvert—2 bedroom frame, dining room, 1½ baths. Full basement. Fenced yard. Owner. 488-1013 23

4851 Calvert—2 bedroom frame, dining room, 1½ baths. Full basement. Fenced yard. Owner. 488-1013 23

5000 Starr—Custom built 2 bedroom. Large living room. Bath plus separate shower. Dining room, kitchen. $65 income from basement apartment or additional family space. 2 stall heated garage. 466-3377 26

5035 SPRUCE
2 year old 3 bedroom split-level with electric kitchen, full basement, rec room, attached garage, FHA terms.
2546 So. 55
Beautifully carpeted 3 bedroom rancho brick with attached garage. Large rec room, big electric kitchen, corner lot
3838 So 17th
Just takes $650 to handle this newer brick & frame 2 bedroom home. Immediate possession
1600 Van Dorn
Wood burning fireplace in this lovely 6 room home (plus sunroom). Carpeted living & dining room. 2 stall garage, price reduced for quick sale. Don't fail to see it
2805 No. 56th
Large 3 bedroom bungalow, oak throughout, carpeted, new furnace & hot water heater in full basement. Well landscaped corner lot. 2 stall garage
3930 X
5 room brick with completely finished basement. Owner leaving for Phoenix & offering a deal you'll like
We have many other properties to offer, consult us before you buy.
Felton Real Estate 432-6631
488-7109 488-7052 466-7129 423-5093
ASSOCIATED Listing Exchange 24c

5314 MYRTLE
2 bedroom brick—3rd bedroom, ¾ bath in full divided basement. Holmes School. Possession July 15. $14,900. 423-7617 29

5725 AYLSWORTH BETHANY — Cut set for school, one block to school & close to everything. 4 bedrooms, baths, living, dining bedroom, carpeted. Full basement, rec room, new furnace, double garage, combination storm window. FHA available. Price reduced 22c
OLIVER R. WENZEL REALTY 434-5016

2428 Lynn—Older nice home. 1½ story, 3 bedrooms. 1-785-2346. Davy. 2

Ag College area—Cape Cod brick, 3 bedrooms. Large carpeted livingdining room. Finished rec room, 2-stall garage. 3430 Dudley. Call 434-3680. 24

Homes For Sale 82

AG COLLEGE
New 3 bedroom brick, air-conditioned. Nice lot with large trees. Extra large kitchen, built-in range, dining area. Buy now, choose your own colors. $13,850.
ART JOHNSON, REALTY
Office 488-3000 Conyers 434-8014
Johnson 435-4861 Wehrli 488-1163 25c

AIR-CONDITIONED
Carpeted living room with fireplace—kitchen with built-in oven, range, dishwasher—dining or family room—3 bedrooms—1½ baths—basement—2 car garage. $2,350 down payment will handle FHA loan. 1319 Eastridge Drive. 489-1482. 26

ALL GOOD
Southeast Locations
2 & 3 Bedroom
Stone & brick
from
$18,000
to
$34,000
Will show by appointment
E. C. Korst
488-4298
4335 A St. Custom Builder 2c

ALMOST NEW
3 bedroom bungalow with dining room, excellent kitchen with eating space; full basement, 1½ baths, $14,750. Lou Sommerhauser 489-1071.
PRICED TO SELL
Spacious 4 bedroom home in one of Lincolns finest neighborhoods. New kitchen, new bath, & rec. room; truly a fine family home. ONLY $15,950, $1300 down. Jerry Joyce 488-5750
YOU CAN WEAR OFF
THE NEW because IT'S BRAND NEW; 3 bedroom BRICK, double garage. Built-in range; full basement, FHA $19,300. Bonnie Carr 488-6971
WE WILL ACCEPT A TRADE ON ANY OF THE ABOVE PROPERTIES
Office 3410 "O" Street 432-8315
Bonnie Carr 488-6971
Paul Jones 488-4887
Jerry Joyce 488-5750
Lou Sommerhauser 489-1071
Chambers-Dobson 23c

A GOOD BUY
3775 MOHAWK
Open Today—Two bedroom stone. Fully carpeted, finished basement, central air conditioning. Stop in, and see it today 23
VEACH 488-6676

ASHLAND 2 good investments
SPECIALS paid on 2 lots with basement home, on busline, 41st & Y
Excellent 8 room family home or duplex, new furnace, garage, good basement, clean & well decorated.
LACEY REALTY 466-4314 23

"AVOID THE RISK"
OF OWNING 2 HOMES. USE OUR "MGCO TRADE-IN PLAN" WE GUARANTEE YOUR SALE. LET'S TRADE.
AG COLLEGE—Side by side (2 bedrooms each) DUPLEX. Garages. ONLY $15,200
NORTHEAST—3 bedroom 1 year old BRICK CARPETED 20x10 kitchen. Breezeway, garage $15,500
BETHANY—3 bedrooms, 3 on first, 2 in basement. 2 baths. Garage. Patio. $16,900
PERSHING SCHOOL—is 5 blocks from this VACANT 3 bedroom 11 year old home $13,750
BUNGALOW — 3 bedroom CLEAN home close to ST. ELIZABETH. 1½ baths. NEW garage. $9,750
FAMILY HOME—close to SHERIDAN school. 2-3 HUGE BEDROOMS, dining room, NEW kitchen. $13,250
MEADOW LANE—school is 5 blocks from this 2-3 bedroom STONE BEAUTY. 2 baths. ONLY $18,500
NEW HOMES
BY "A-1 CUSTOM BUILDERS"
7325 WEDGEWOOD — 3 bedroom BRICK. 8x19 kitchen with BUILT-INS. Ceramic tiled bath, $21,400
7333 SO. WEDGEWOOD—Center hall plan FAMILY ROOM & Kitchen combination. 2 car garage. $22,500
7630 HOLDREGE—SPACIOUS 3 bedroom BEAUTY. Cupboards & storage GALORE. Garage. $18,900 23c
OFFICE 432-0104
Gladys Edwards 432-4206
Troy Keller 488-3678
Les Dragoo 434-5620
Marie Schneider 423-3632
Laura Lambert 466-3970
Aaron Anderson 466-5239
Ange Manzitto 488-1027
MANZITTO-GLYNN CO.

ALMOST
New Duplex 2810 Garfield. One unit has 4 bedrooms and 2 kitchens, the other—2 bedrooms. Stoves and refrigerators included. Will consider trades
CLOSE
in on 813 F, large home on a small lot. 4 or 5 bedrooms. Exceptionally clean. $8150. Zoned multiple "D". Call Jacoby, 432-3025 23c
Pavelka
REALTY
Jacobs 432-3025 Hope 488-4412
Office 466-1179 Ed 466-3542

ALL NEW
Offering you more satisfaction and a faster degree of relaxation. This is why New Home Buyers Get More For Their Money.
450 So. 54th
3 Bedrooms 2 Baths
Carpeted Living & Dining Room
Built-ins Large Rec Room
Open 2-5
W. F. STEELE CO.
477-7919 423-8909 23c

ALLIED
1—$7,500
Completely remodeled 2 bedroom older home, College View. NEW BIRCH KITCHEN, ELECTRIC RANGE, CARPETING, AIR-CONDITIONED.
2—$7,750
COMFORTABLE, ECONOMICAL older 2 bedroom home near 26th & Garfield. Full basement. Nice lawn & shade trees.
3—$8,750
NEAR 27th & SOUTH. 3 bedrooms, oak floors & finish, regular dining room, full basement. Double garage. An older property. Buy on contract $750 down $80 mo. Move right in!
4—$16,950
BRICK nearly new 3 bedrooms, family room, carpets & drapes. Attached garage with large storage room. Large loan can be assumed. Move right in. Near 68th & Vine.
5—$18,200
BRICK RANCH HOME. 3440 Lake St. 3 bedrooms, regular dining room, full basement with 4th bedroom & ¾ bath. Breezeway — attached garage. Only $800 down plus closing costs.
6—$23,750
SPLIT LEVEL spacious 3 bedroom, brick & frame in Eastridge. Dining room, electric kitchen with eating area, basement—double attached garage and lot 100'x179'. FHA or MGIC. A lovely home. 23c
WE ALSO TRADE
Allied Realty 435-2955
Marcy 432-8229 Seiberling 488-3852
Hurley 432-6337 Shurtleff 423-6133
Elsie 423-6133 McCold 488-7439

BIG FAMILY HOME
2411 "C" ST. 3 Bedrooms, Large Living Room, Dining Room, Kitchen, Full Basement. Only $9500. Loan Commitment of $9,200. Call Melva Rauscher 489-1098.
1425 PAWNEE
3 Bedrooms, Living Room, Dining Room, Kitchen. $10,000. Call Melva Rauscher 489-1098
HAROLD
ALEXANDER
CO 25c
115 No. 27th 432-0304

BENNET
New 3 bedroom home, carpeted. Near new 2 bedroom home, carpeted. By owner 1-782-3800, Bennet 30

Blue-Joynt Realty 488-2315
ATTRACTIVE 3 bedroom brick, nearly new, 2641 So. 54. 1½ baths, full divided basement, mahogany kitchen cabinets. Large eating space. Big closets with sliding doors. $16,250
4264 A. 3 bedroom. Brick. Deluxe. Fireplace. Carpeted living and dining room, 1½ baths on 1st floor. Fine Rec Room. Central Air cond. nearly 1300 sq. ft. Call us to see it. 26c
Joynt [illegible] Blue 488-2660

Homes For Sale 82

BRICK RANCHOS
1. Only $800 down on this near new 3 bedroom Herbert Bros. built Ranch in Meadow Lane. Vestibule. Living room. Large kitchen. Divided basement with daylight windows. $18,500.
2. On Gillan Road. Air-conditioned 3 bedroom Brick. Carpeted living room. Lovely large kitchen with dishwasher & disposal. Deluxe finished basement has Rec Room & 4th bedroom. 2 full baths. Garage. $17,950. $1,000 down
3. Immediate possession. Deluxe Brick & Frame Ranch with breezeway & attached garage. Vestibule. Large living room. Lovely Large kitchen. 1½ baths. Walkout basement. Beautiful rec room on daylight side. Lovely new Northeast area. $18,000. $1,000 down
4. Sheridan Blvd. Large 3 bedroom Brick. Living room & dining L. Kitchen with dining area 15x10. Basement rec room. Attached garage. Patio. Beautifully landscaped lot. $19,900.
5. Immaculate large 3 bedroom air-conditioned Frame Ranch. South of Lincoln's County Club. Newly carpeted living room & dining L. Big kitchen. Finished basement has rec room, 4th bedroom & ½ bath. Attached garage. Fenced lot. $18,700. Immediate possession

BUNGALOW
1½ story frame with 2 bedrooms, sunroom, living room, dining room, kitchen with eating space, and bath on 1st floor. ½ story with 2 additional bedrooms. Basement with ½ bath. Screened and glassed patio. Garage. Near 21st & Lake. $14,250. $1,000 down. $107 mo.

JUST LISTED
Only $8,000 on this neat 2 bedroom plus den Bungalow. Carpeted living and dining room. Kitchen. Basement rec room. New furnace. Garage. $2,000 down & assume loan. $86 mo

HOME & INCOME
1. Triplex near Uni Place shopping area & Nebr. Wesleyan. 2 apartments furnished. 3 stall garage. Income $190 mo. $13,500.
2. Near State Capitol. Newly decorated large 2 story frame. Lovely 1st floor living quarters for owner, plus 4 second story rental rooms with an income of $135 mo. 2 stall garage. See to appreciate. $19,000 28c

McGinnis 488-3313 Sullivan 488-2431
Twiford 423-2287 Wally 489-2183
Sorensen 423-9319 Meyer 466-1821
Gates 489-6126 Office 488-0939
JOHN VESTECKA CO.
"On the Antelope" at 2435 So. 48

BRICK DELUXE
SOUTH OF COUNTRY CLUB
Over 1500 sq. ft. in this immaculate year old 3 bedroom ranch. Large slate center hall. Sunken living room and formal dining room. Glass doors from these two rooms lead to a large patio. Spacious kitchen with built in oven, stove and disposal. 2 first floor baths. Daylight basement. Double attached garage. Reduced to $28,000
Twiford, 423-2287 Wally, 489-2183
Sorensen, 423-9319 Meyer, 466-1821
Gates, 489-6126 McGinnis, 488-3313
Sullivan, 488-2431 Office, 488-0939
JOHN VESTECKA CO.
On the Antelope at 2435 So. 48

BUY ON CONTRACT!
GOOD HOUSEKEEPING
Would Be Easy in This
JUST LISTED
3 BEDROOM FRAME, close in. Very "neat & tidy" inside & outside and has a fine fenced rear yard with nice trees. OVERSIZED GARAGE has attached workshop 10'x15'6". Good basement. ONLY $6,950. $1,500 DOWN. 24c
CALL
PAUL MARTI 488-1270
"WHIT" WHITTEMORE 435-8057
BETTE MARTI 423-4168
GRACE WILSON 432-2592
Marti & Marti, 432-6677

Buy These Right!
1. NEAR Cotner & Sumner. 2 bedroom FRAME with oversized two-stall garage. Fenced back yard.
2. 30th & VINE—2 Bedroom Home. Only $5,750. Priced to sell. Owner buying farm.
3. Near 34th & "S" St. 2 Bedroom BUNGALOW with FULL Basement. Garage.
4. We have several excellent business locations available in High traffic areas.
STITH'S—489-3839
Home 488-3510 John Coupe 489-1471
Henry and Esther Harms 466-1282
Wayne Kubert 423-4857 29
Jack Coupe 423-2064 4111 "O" St.

BY BUILDER
3900 NO. 44
3 bedroom brick home, with built in oven & stove. Carpeted living room. Divided basement. Inquire 466-1293. 24

BIG RED DOOR
Another New Listing—1 bedroom older home near Sheridan School. One of Lincoln's finest locations. 1½ baths. Oversized double garage, carpeted, so many extras we can't list them all. You have to see to believe—only $18,950
B. Lake 423-2103

This beautiful 3 bedroom Brick home in Meadow Lane can be yours for only $15,500. It has a big kitchen with pass through to dining space. Full divided basement. It's vacant and ready to move into. To see today call
F. E. Sheaff 466-4275

If you need 4 bedrooms, full basement, new over sized garage, fenced in back yard, and like a tri-level for only $15,950. This is IT. Close to Pershing and Northeast Schools. Ken Reese at 435-7434 will show you this today

Price reduced to only $8,950 on this fine older home near 27th & Sumner —3 big bedrooms, separate dining room, carpeted living room, screened-in side porch. A MUST TO SEE.
R. Peters 477-2550

Near Sacred Heart and Hartley School. Will find this fine 4 bedroom older home that's ready for a lively family. 1½ baths, den, separate dining room, full basement and double garage all for $10,500
Joe Bolan 466-2020
CULBERTSON, ROE & BELL
W. R. (Bill) Swearingen Pres.
115 No. 11th Off 432-2781 20c

BUYING OR SELLING a home? For prompt experienced and confidential service, call
HINKLEY REALTY 466-1961

By owner — FHA appraised 3 bedroom brick. Combination kitchen-family room, carpeted living room, daylight basement, attached garage, fenced yard. 5316 M Street. 488-9712 26

By Owner — Northeast — 2 bedroom frame. Carpeted. Finished rec room & third bedroom. 220 wiring. Colored bath. Large fenced backyard, patio. One block to Pershing. $300 down. FHA or assume 4½% GI 466-0091 2

By owner—2 bedroom bungalow with utility room. Very good condition. Newly decorated. Corner lot. Buy my equity, take over loan. $6,875. 4240 No. 70 434-3847 23

BY OWNER
3524 Washington—Here's your chance to own a newer 2 bedroom brick & frame with family room or possible third bedroom, dining room, attached garage & full basement, for $12,900. 489-1090 7

BY TRANSFERRING OWNER
2924 No. 63—3 bedroom, recreation room, fenced yard. Near schools and bus. $12,700. 466-2673 23

By owner—New home, 3 bedroom, bath & ½, on busline, shopping center, small down payment. Call for appointment 488-3513, 466-9132 2

BY OWNER
Choice Eastridge location with wonderful view. Spacious stone 3 bedroom house. 1½ baths, 2 fireplaces, storage pass thru in kitchen, dishwasher, disposal. Completely finished walkout basement. Living room, dining room & hall carpeted. Large lot, patio, beautiful flowers & landscaping. $27,000. 924 Moraine Dr. Call 488-7306 for appointment. 30

BY OWNER
1 year old 3 bedroom, full basement, attached garage. Aluminum storm windows. Large kitchen. Chain link fence. Close to schools, shopping center. 1416 Meadow Dale 434-4658 A

By Owner—Country Club area. $22,250 buys a 3 bedroom near new Quality constructed home with central hall plan. 1300 sq. ft. interior, exceptional kitchen, brick exterior & attached garage. Call 423-2588. Can be seen anytime 30

By Owner—2 bedroom bungalow. Utility room. Enclosed breezeway. Large garage, built in storage. Holmes-Millard Lefler Schools. $650 down payment. FHA. Seen by appointment 488-3419 18

BY OWNER
On beautiful, tree shaded Sewell St. Sparkling 2 bedroom bungalow. Possibilities for 3rd bedroom. Fireplace. Immediate possession

By owner. 3 bedroom brick home. Attached garage. Recreation room in basement. Culler School. 23

By Owner—Open
2 to 5
5000 Starr
Custom built 2 bedroom. 15x21 living room. Bath plus separate shower, dining room, kitchen. 3 room basement apartment, income $65, or additional family living. 2-stall heated garage. 466-3377 28

Homes For Sale 82

By owner—newer 3 bedroom. Basement rents for $85. Schools. 466-8246. 3440 No. 64. $12,850. 1

BY OWNER
OPEN HOUSE
2-4PM
2937 Plymouth. Centrally air-conditioned, immaculate brick home. Bedrooms, living room, and dining room all carpeted. Daylight basement, double garage. Will sell below FHA appraisal of $17,200. 4

BY ORIGINAL OWNER
Stone 2 bedroom. Garage. Landscaped. Large backyard, fenced. Full, divided basement, finished rec room. Near Gateway. Close to elementary & junior high schools. 23
6310 Heumann Dr. 466-5317

BILL KIMBALL
Fine homes especially designed for

S
SWIMMING 1 BLOCK AWAY from this rustic brick 3 bedroom rancho with 1½ baths, rec room & beautiful corner lot. Call
Hardesty 489-4810 Sargent 435-8647

U
UNDER THE SPREADING SPLENDOR of this beautiful 2 story Colonial lies 3 bedrooms, 3½ baths, fireplace, built-in kitchen plus all the room you would expect in this fine home located on Sheridan Blvd. Call
O'Keefe 434-7682 Thompson 466-7003

M
MOTHER—let's live in the country where there is no traffic but plenty of room to roam. Located on 2½ acres is a 4 bedroom ranch with double garage, fireplace, family room, indoor barbecue pit—near 84th & Pioneers. Call
Sargent 435-8647 Hardesty 489-4810

M
MEADOW LANE SCHOOL is just around the corner from this 3 bedroom air-conditioned Strauss built home. Large finished rec room in full divided basement. Eating space in kitchen. Near new home on large lot, priced to sell. $17,750. Call
Thompson 466-7003 O'Keefe 434-7682

E
EXCITING 3 BEDROOM in Park Manor, central air conditioning, carpets, drapes, stove, refrigerator, finished rec room plus bedroom & bath in basement. Immediate possession. $21,250. Call
Sargent 435-8647 Hardesty 489-4810

R
READY TO MOVE INTO—4 bedroom, central air-conditioned, low down payment, fenced yard, close to schools. Priced below FHA. Located 961 No. 50th. Better your living & save money. Cheaper than rent. $16,000. Call
O'Keefe 434-7682 Thompson 466-7003

D
DELIGHTED will be the woman who moves into this perfect 2 bedroom brick in Park Manor, built-in kitchen, central air conditioning, carpets, drapes, finished rec room, fenced yard, and even the garage is finished. Call
Hardesty 489-4810 Sargent 435-8647

A
AWAYS A WINNER in popular Park Manor, 3 bedroom full basement, attached garage. Carpets & drapes. Owner leaving this week—anxious to sell. $17,900. Call
Thompson 466-7003 Sargent 435-8647

Y
YES! IT IS AIR-CONDITIONED — Beautiful 3 room stone with walkout basement, double garage near Southeast High & Holy Family schools. Extra large living room & dining L. Must see to appreciate. Call
Sargent 435-8647 Hardesty 489-4810

S
SIMPLE TO BUY Immaculate 2 bedroom bungalow located near 48th & D. Beautifully finished rec room in basement. Attached garage. Priced at $13,750. Can assume $11,700 loan balance. Call
O'Keefe 434-7682 Thompson 466-7003

OPEN
3130 TIHEN CIRCLE
3:00 to 5:00
(IN BEAUTIFUL BISHOP HEIGHTS. 1 BLOCK SOUTH OF 31ST & CALVERT)
1961 Show home. 3 bedroom brick with most delightful extra features. The basement itself is worth seeing. Mr. O'Keefe will greet you.

OPEN
6900 LYNN
3:00 to 5:00
(DRIVE TO 79TH & VINE, TURN NORTH 1 BLOCK TO LYNN)
Located in beautiful Meadow Lane an ultra fine 3 bedroom brick & frame with "Knock-out" walnut panneled kitchen. You must see this one! Mr. Thompson will greet you.

FROM OUR
RENTAL DESK
4 BEDROOM HOUSE—Available July 1. $85. Located at 1226 F. Call Mr. Kimball, 488-2206.
2 BEDROOM DELUXE DUPLEX — Available July 1, excellent location near 38th & "F". Randolph school. New air-conditioned oversized rooms. Dining room. Full divided basement. $130. Call Mr. Hardesty, 489-4810.
TOWN & GARDEN — New open court design one bedroom unit located walking distance at 1210 F. Air-conditioned, carpeted, built-in electric kitchen. Extra closet space. Available now. $75-$80 & $85. Call Mr. Kimball, 488-2206. 23c
"Happy house hunting" with
BILL KIMBALL CO.
237 So. 13 REALTORS 432-7606

BUY ON CONTRACT
SOUTHEAST—4 bedrooms. New double sink unit in kitchen. New gas furnace, hot water heater. $750 down. Only $7,500.
NORTH—3 bedrooms. Stairway to usable attic. Rusco windows and door. Garage. $1,000 down, only $7,900. 29c
E. Wilson 423-5020 Houtchens 488-7467
STAR REAL ESTATE 432-2429

CLOSE IN
Large two story house adaptable for duplex conversion, zoned multiple dwelling. A good sound structure. $8,800. 26c
Lindeen Company 432-8077
Res. 488-3935 Johnson 434-4531

Homes For Sale 82

BE SURE — CALL
"FIRST"
FOR THE
BEST
1. NEW LISTING — 3 bedroom, 2 bath, 2½ story brick close to Blessed Sacrament & Prescott Schools — this is a good one. $18,750.
2. SOUTHEAST HIGH is only 3 blocks from this fine 3 bedroom brick — large kitchen with ample eating space — separate dining room—full divided basement with ½ bath—attached garage—centrally air-conditioned—excellent neighborhood. $21,750.
3. MAKE OFFER — then repair and decorate yourself — 3 bedroom frame, big kitchen, big dining room. Only $9,750. Northeast.
4. THIS IS THE MOST in good condition, excellent care, well groomed home — fairly priced at $16,250. This 2 bedroom stone southeast—Full dry basement — big single garage — fenced yard & cement patio — like new —
5. LOT IN SOUTHEAST LINCOLN 93x175 — Dirt fill needed—cheap at $3,000 which includes specials —Next to 3740 Prescott.
6. TWO GONE — ONE TO GO — one out of 3 fine income properties remains — estate settlement sale—10 apartments returning a handsome 12% net—close in. One of the better investments—Call FIRST. $19,500.
7. EXPAND — EXPAND into this 3 bedroom home — Family room and bedroom with full bath has been added to this already large home—living room with fireplace, dining room—oak trim—4 bedrooms & bath on 2nd—floored attic for storage. Double garage—close to Prescott & Blessed Sacrament. $19,500.
8. CHECK THESE FOR INCOME
a. DUPLEX — designed as a duplex. 3 bedrooms & fireplace in 1 unit—2 bedrooms & fireplace in other—all separate utilities—College View. $22,450.
b. 4-PLEX — Income $250 per month — Northside — good location — $17,950.
c. MODEST INCOME FOR MODEST LIVING—you could own this triplex for a little money down and let the rents help you pay the mortgage. $8,450.
9. POPULAR EASTRIDGE — One of the better kept, neater and cleaner homes in Eastridge—large family room with fireplace — all electric built-in kitchen—3 bedrooms, 1½ baths. $21,500.
10. SOMEONE LIKE YOU—wanting a lovely home with the charm of space yet unpretentious will love this 3 bedroom stone ranch in Southeast Lincoln — Delightful kitchen with breakfast nook—3 baths—Completely finished basement for the overflow of visiting family — the numerous nice things you want. $42,500.
11. WE HAVE THE SPACE — You add to the charm of this English Manor 5 bedroom, 3 baths, den, family room, rec room, spacious living room with large fireplace, sun deck and complete quarters on 3rd. Wonderful for the large family—Southeast. $37,950.
12. SWIM IN YOUR OWN POOL — Park Manor 3 bedroom brick ranch with swimming pool, central air-conditioned, all electric built-in kitchen — fireplace in living room — double car garage. $30,500.
13. BRIGHT — CLEAN — NEAT — 4 Bedrooms, 1½ baths, family room, electric built-in kitchen and only 3 years old — attached garage and central air-conditioned —Way above average buy—Meadow Lane. $20,750.

"WE WILL CONSIDER TRADES"
Bill Deneke 423-2260
Morgan Batten 423-6307
Hal Pickett 423-4025
Bob Hoerner 489-2515
Harold Leslie 488-7279
Bob Danley 488-1088
Mary Kee Crabill 423-2661
FIRST REALTY
Successor to
First Trust Real Estate 23c
223 South 13th 432-0343

BY OWNER
Brick 2 bedroom. Large fenced back yard. Lovely birch cabinets. Tiled basement. Desirable southeast location. $13,300. 5138 Locust. 488-4043. 23

BUY OF THE YEAR
$900 & ASSUME LOAN
OWNERS LEFT TOWN, SOUTHEAST
Spacious 3 bedroom brick family home, dining room. 488-4718.
1124 MULDER DRIVE
OPEN TODAY 2-4
EVANS—3 Bedrooms, 2 Fireplaces, Family Room, Double Garage, Built-Ins, CENTRAL AIR CONDITIONING.
ASSUME LOAN FOR $1800
7300 ENGLEWOOD DR.—Double Garage. Built-Ins. Carpeted. 488-4718.
4226 LOCUST—NEW
Brick, Double Garage, Built-Ins, 3 Bedrooms. $19,750. 488-4718.
1030 SO. 9 — BRICK APARTMENT HOUSE—6 UNITS—$30,000. 23c
Call 488-4718—Will Trade
Exclusive Real Estate Sales
OWNERS SALES ASSOC.

C. C. KIMBALL
Q
ON QUIET South 45th Street we just listed this delightful 3 bedroom, one story white painted masonry home. It has spacious living and dining area, center hall plan, nice kitchen and finished basement play room and basement bedroom and utility room. The Kansas bound owners say sell and the price is only $15,800. So why wait—let us show you this nice property today.
P.S. You'll get a lot of outdoor living enjoyment from the full landscaped lot. Call now for appointment.
U
MR. & MRS. HOMESEEKER, LOOK-EE HERE. We've just listed this delightful contemporary home in a perfect school location in popular Meadow Lane.
Three spacious bedrooms, 2 baths, deluxe kitchen with built-ins, full basement—all in perfect condition. You will love the full lot which is just right size—fenced rear yard. All for only $17,500. Hurry. Call today.
A
KIMBALLCREST stone rancho with 2 big master bedrooms, cozy guest bedroom, spacious living room, dining room and bath all on one floor. Big basement playroom, new central air conditioning, radio controlled garage door are some of the major features of quality.
Well landscaped 70' lot assures privacy and outdoor living, yet not too much to care for.
All this and more for $24,000. Hurry let's see it today.
L
COMFORTABLE Two bedroom home —You don't need to be a renter when you can purchase this good property for $9,400.
Living room, kitchen with dining area, bath—all one floor.
This property is located close to Belmont school and bus line.
It's priced right and only 8 years old so act now.
I
WE WILL love to show you this real value in a small home. Two bedrooms, bath, nice kitchen, living and dining rooms, full basement, full lot, attached garage. 2541 No. Cotner—price reduced, low down payment. Just give us a call.
T
LOOKEE HERE Mr. Homeseeker, we've a fine home value to offer. Just let us show you this delightful 3 bedroom home out on Vine at 66th. It has the popular center hall plan, living room, dining room and nice kitchen with "built-ins."
Excellent construction throughout. Beautiful lawn with many trees and roses.
This property is complete in all detail—excellent financing available. Call us today.
Y
FEATURES GALORE. Brick construction, air conditioning, disposal, fine carpets and drapes, stainless steel sink, are some of the reasons you will like this 2 bedroom home. But you must see it to appreciate the loving care and good neighborhood. All spacious rooms, finished basement.
Priced right—low down payment. Call us today. 23c
Mrs. Swenson 489-1565
Obbink 432-2936
Gerdes 1-787-2407
Mrs. McKinney 477-3231
Proctor 488-9574
Christopulos 488-9363
C. D. Kimball 488-6927
C. C. Kimball Co.
Sharp Bldg. 432-7373

Homes For Sale 82

C. C. KIMBALL CO.
ONE OF THE BEST
Homes of this type in Lincoln—located in beautiful Piedmont.
Here is a fine home, designed by one of our leading architects for the buyer who wants the best.
There are two master bedrooms, an additional third bedroom or library, large living room, formal dining room and attractive kitchen, and first floor utility room.
Oversize double garage.
The lovely tree-studded lot is fully planted with shade trees, fruit and garden areas.
You must see this fine home to appreciate all the features.
And it may be sold for less than the cost of reproduction today.
Call us today for appointment.
Christopulos 488-9363
Mrs. Swenson 489-1565
Obbink 432-2936
Gerdes 1-787-2407
Mrs. McKinney 477-3231
Proctor 488-9574
C. D. Kimball 488-6927
C. C. Kimball Co.
Sharp Bldg. 432-7373 24c

COUNTRY CLUB AREA
3 bedroom stone. Attached garage. Large living room, kitchen with dining area. Built-in stove & oven. Centrally air-conditioned. New carpeting including bedrooms. Full basement with rec room & 1 bath. Nicely landscaped.
5229 WILSHIRE BLVD.
3 Bedroom brick with full finished basement including rec room and 4th bedroom. Choice school location. $15,500.
POUND HEIGHTS
New 4 bedroom, 1590 sq. ft. Split entry, 2 full baths. Large living room, nice eating space. Built-in kitchen. Carpet & drapes. 2-stall attached garage. $23,000.
ALLEN REALTY 488-2347
Lambert 466-0588 Olson 488-2632
Talbott 488-7114 Allen 488-2347 23c

Choice location — In lovely, new, quiet, close-in neighborhood. 3 bedroom brick. Dining room, large kitchen. Spacious rec. room. Double garage. Neutral carpeting & drapes. Restful view from patio. Owner transferred. 411 X. 434-1371 after 1pm. 2

CONTRACT
3 bedroom home in College View—New furnace. Aluminum combination storms & screens. $7,000.
423-3593 435-7534 489-1080 488-2367
BROKERS REALTY CO.
ASSOCIATED Listing Exchange 28c

Corner duplex—Lower rented, $60—Upper now vacant. Separate gas meters. Stoves, refrigerators. $150 down, $75 monthly. 434-6511. Saturday, Sunday. 24

DUPLEX—13 & B
Private units, complete first floor & 2nd floor, furnished, good income. $1,000 down may handle; a going business and good returns. 8c
McMaster Co. 432-1716

DON'T BE A MOLE
1600 sq. ft. above ground living, 3 bedrooms, family or dining room, built-in kitchen with eating space, 1½ baths. Air-conditioned, carpeted, drapes. Garage with storage area. Large lot near schools and private pool. Possession now through September 1. 1124 Lancaster Lane. 434-2229 22

DUPLEX TO BE MOVED OR RAZED
Sealed proposals will be received by the Board of Education, Office of Business affairs, 720 So. 22, Lincoln 10, Neb. until 11am June 27th, 1963. For the purchase of Duplex at 2956-58 No. 47th St. Same to be removed from premises or razed. Telephone 432-4491. 25

DUPLEX
1940 Sumner—Owner says sell. Don't pass this one. 2
Puckett Real Estate
488-8078

Drive Buys
1317 No. 64 — Newer 3 bedroom rancho with GE built-in stove and oven. Full divided basement with rec room. Detached garage. Next to shopping and schools. It's vacant. Asking $15,950. Offer wanted.
800 Northborough
Strauss brick 4 bedroom, 2 baths, attached garage. Assume $16,700 loan. Out-of-town owner is weak and willing. Offer wanted.
6507 Morrill
Only $5950 buys this exceptionally clean 2 bedroom bungalow with newer furnace, kitchen and wiring. Call today.
STERLING OETJEN 434-7688
ED WRIGHT 477-4332
Don McGinnis 477-8957
1325 South 24c

EASTRIDGE
931 Mulder Drive—3 bedroom. 1½ baths. Large family room. Air-conditioned. Electric stove, refrigerator, dishwasher, disposal, drapes and new carpeting included. Fenced patio and garage. $21,950. 1
By Owner 488-7089

EASTRIDGE
2 bedroom frame. Beautiful paneled third bedroom & rec. room in basement. 488-1863. 23

Eden Drive
This ranch home is a real beauty with 4 bedrooms. Central air-conditioned. Regular dining—family room. Cathedral ceiling living room with picture window overlooking tastefully landscaped, cyclone fenced rear yard. Finished mahogany paneled basement with rec room, bar, utility room, bedroom & ½ bath. 2 car attached finished garage. 75' x 155' lot. Owner leaving.
Allied Realty 435-2955
Selberling 488-3852 Burley 432-6833
Marcy 432-8223 McCoid 488-7419 25c

EASTRIDGE
Owner will sell 3 bedroom home at FHA appraised value of $25,350. 489-1482. 24

EASTRIDGE
A honey of a two bedroom home, out among many others, on attractive corner lot, central air-conditioned, finished rec. room, comb. shower and tub bath, carpeted, carport. $750 down new FHA. 25c
Lindeen Company 432-8977
Res. 488-3935 Johnson 434-4531

EXTRA!
2201 So. 63—NEW Three Bedroom BRICK. Carpeted Living Room and Halls. Rooms are Large. Plenty of Closet space. CENTRAL Air-Conditioned. PERFECT Kitchen. EXTRA Large Garage. Close to the New Lake. Owner leaving the city and anxious to sell. 23c
foley co.
432-2334 Foley 488-5772

EASTMONT
Beautiful white Texas stone 4 bedroom home high on a hill, 4 baths, all electric kitchen, two fireplaces, double garage, central air conditioning. Will show anytime. 26c
Lindeen Company 432-8077
Res 488-3935 Johnson 434-4531

Eastborough — 3 bedroom, central air conditioning, patio, nice yard. 466-2400 26

FAMILY FUN
Close to Irvingdale pool—Irving Jr High—Prescott—Blessed Sacrament schools—FIVE bedrooms—TWO full baths—First floor family room—BIG living room with FIREPLACE — Big dining room—Finished mahogany paneled REC ROOM — Fenced in back yard—TOP condition—Top location—Priced to sell—See it now—Call Bob Hoerner 488-2515 or 432-0343. 23c
FIRST Realty of Lincoln, Inc.
223 So. 13

First Time Offered
WITHIN YOUR MEANS, Newly decorated 4 bedroom home in LINCOLN HEIGHTS, ONLY $10,950. TERMS TO SUIT OR WILL ACCEPT TRADE. Bonnie Carr 489-6971.
Office 3410 "O" Street 432-8315
Chambers-Dobson 24c

FHA
ONLY $700 down. YOU WON'T LEAVE UNTIL YOU BUY THIS IMMACULATE 2 bedroom home; nicely carpeted living room; outstanding knotty pine rec. room; detached garage; beautifully landscaped. $13,950. WILL ACCEPT TRADE.
FHA
$700 down. Near new 2 bedroom with attached garage; nicely finished, rec. room; clean as a pin! ONLY $14,300. WILL ACCEPT TRADE.
Office 3410 "O" St. 432-8315
Jerry Joyce 488-5750
Lou Sommerhauser 489-1071
Bonnie Carr 489-6971
Paul Jones 488-4837
Chambers-Dobson 24c

FIRST
See this for the BEST in a 3 Bedroom Brick, ranch, centrally air-conditioned, separate dining room, big kitchen with eating space, full divided basement with ¾ bath, attached garage and only 3 blocks to Southeast High! Call Morgan Batten—432-0343 days—423-6307 evenings & Sunday. FIRST REALTY of Lincoln, Inc. 432-0343. 24c

Homes For Sale 82

FOR
A RAINY DAY
OR
A SUNNY DAY
YOU'D BE HAPPY & PROUD TO OWN THESE HOMES
SHOW HOME OF 1958!
—IN MEADOW LANE—
JUST LISTED: be happy & cool in this FULLY AIR-CONDITIONED 3 bedroom home with 4th BEDROOM & Rec Room in basement. Completely CARPETED. 2 full baths. Fine rear yard, all level. $18,950.
ONLY $10,950
3 BEDROOM BASEMENTLESS
—SOUTHEAST—
GOOD LOCATION near Bryan Memorial Hospital. Large loan can be assumed. Monthly payments only $80. Walls are all wood-paneled. Fenced rear yard. OVERSIZED GARAGE.
CUSTOM BUILT IS THIS
3 Bedroom Basementless Brick IN ALL-NEW AREA, with 1,078 sq. ft. in this lovely home, only 3 years old, Northeast. Bedrooms all large with double closets. 1½ baths. CARPETED, & electric range & 2 ton air conditioner stays. PRICED RIGHT at $16,750.
DRIVE BY 4710 SOUTH ST.
2 BEDROOM BRICK
AT $13,650.
$500 DOWN SHOULD HANDLE
JUST LISTED AT FHA appraisal of $13,650!
Large lot. DOUBLE GARAGE.
JUST LISTED
AT $17,750
It's a Honey. Close In!
ONLY 7 YEARS OLD is this lovely 2 bedroom brick with carpeted living room & dining room. DOUBLE DETACHED GARAGE. Has a very fine tree-shaded rear yard with large patio that you'd definitely enjoy.
REDUCED TO
$19,500
—NORTHEAST—
BETTER SEE NOW this "custom-built" 3 BEDROOM BRICK, fully air-conditioned, 1½ years old. Deluxe Rec Room & 4th finished bedroom in basement. Eating space in "super-kitchen" with built-in oven & range. Finished garage, attached.
FOR "friendly service" CALL
PAUL MARTI 488-9270
"WHIT" WHITTEMORE 435-6057
BETTE MARTI 423-4668
CURT REED 434-3082
GRACE WILSON 432-2692
MARTI & MARTI
432-6677
122 No. 14th Ground Floor Office 28c

First Time Offered
CAPE COD plus BASEMENT APT. Very well kept 3 bedroom plus 1½ stall garage. Located on a beautiful divided street near grade & Jr. High. Owner leaving city. WON'T LAST LONG AT $15,000. WILL ACCEPT TRADE. Jerry Joyce 488-5750 23c
Office 3410 "O" Street 432-8315
Chambers-Dobson

For Sale: 3801 Sumner—Nice 2 bedroom and garage on ¼ acre. New. Conventional gas furnace, air conditioner and appliances included. $9250. 489-7534, 488-2367. 2

'Hub'Hall
6110 WALKER. Top Northeast location from this 3 bedroom home with full basement. Attached garage with breezeway. $17,950.
931 NORTH 57th. Close to Culler Junior Hi. All brick 3 bedroom home. Carpeted living room. Large kitchen. $17,250.
545 NORTH 24th. Price reduced to $7750 on this 4 bedroom home near Elliott School. It required only $500 down. Let's take a look today.
1411 NORTH 27th. 2 bedroom bungalow with full finished basement. Detached garage. Close to schools and shopping center. Priced at $8250.
712 CHARLESTON. Excellent care has been shown this 2 bedroom home. Carpeting in living room and dining room. Large remodeled kitchen. Detached garage. $6950.
1145 NORTH 41st. 2 bedroom home with full basement. It is only 1 block to bus line and in Hartley School area. Large lot for summer fun. $10,950.
2900 NORTH 63rd. Like to see a home that is in excellent condition, then don't fail to look at this 3 bedroom Strauss home located near Pershing school. Fenced rear yard for outdoor fun. $16,900 and takes only $800 down FHA.
6926 PLATTE. If you're tired of paying rent and have $200 plus closing costs, you can have this 2 bedroom basementless home located in Havelock area. Extra large living room. Nice sized kitchen. $6000.
5818 SOUTH St. 2 bedrooms, full basement, detached garage, fenced rear yard, close to bus line. 9 blocks to Holmes school. $11,750. See it today.
5319 KNOX. This all stone home has 2 bedrooms, full finished basement. Extra bedroom in basement. Located in Huntington school area. It takes $750 down. $13,250.
5412 MARTIN. $150 down on FHA will buy this 2 bedroom basementless home in Brownell School area. Large 16x24 utility room. 1 block to bus line. $11,500.
4530 SOUTH 45th. 3 bedroom split-level near Calvert school. Finished rec room. Attached garage. Bath off master bedroom. Carpeted living room. $18,750.
4102 TOUZALIN. Havelock School area. 3 bedroom older home. Duplex zoned. $8400. 26c
Duane Knox 466-5267
Wes Paap 434-4237
Bob Thompson 423-4035
Office 466-2348
'Hub'Hall

HAPPY HOME
Friendly neighborhood. By owner. Story and ½, two full baths, plenty closet space, finished basement, large corner lot, trees. 1844 So 45. 23

Ideal Family Home
SHERIDAN & IRVING SCHOOLS 4 bedroom FAMILY home in TOP CONDITION: recently carpeted living room with fireplace; carpeted dining room, hall & master bedroom; DEN on 1st floor; 2½ baths; knotty pine rec. room; CENTRAL AIR; double detached garage. ALL FOR $24,500. Roach 423-4673.
YOUR WIFES
eyes will light up when you show her this 1700 sq. ft. BRICK BEAUTY; all functional parts of housekeeping are accommodated by the KING SIZE kitchen; CENTRAL AIR; double attached garage. EVERYTHING YOU'D EXPECT IN A HOME VALUED AT $31,750. Bonnie Carr 489-6971.
WE WILL ACCEPT A TRADE ON EITHER OF THE ABOVE PROPERTIES. 23c
Office 3410 "O" St. 432-8315
Chambers-Dobson

"IF"
IF you want a beautiful 2 bedroom, brick home, in Northeast area, carpeted living room, 9x17 kitchen, patio, garage—
IF you want a 4 bedroom, 2 baths large electric kitchen with eating area—
IF you want a 2 bedroom home on quiet street, with LOW DOWN PAYMENT AND monthly payments only $68!
IF you are interested, CALL
RORABAUGH REALTY
OFF: 432-0358 RES: 488-8726 21c

IMMEDIATE POSSESSION
4553 HILL DRIVE
BY OWNER—Exceptional, 3 bedroom brick in most desirable area. Completely carpeted. Air-conditioned. GE dishwasher and disposal. Basement finished. Recreation room and bath. Randolph-Millard Lefler School District. OPEN SUNDAY 2-5 or by appointment 488-3619. 7

Immediate Possession
430 Glenhaven Dr.—Priced to sell. Near new Strauss home. 3 bedrooms, large den, 2 baths. Carpet, drapes, central air. Near Schools. By Owner. Transferred $19,950. 434-5578 23

INVESTORS DELIGHT
12% return on this 3 bedroom bungalow near 29th and "F"; new furnace & water heater. $4,950. Lou Sommerhauser 489-1071.
It's Worth Your While
to see this 2 bedroom bungalow; nice room size; full basement; convenient close in location. ONLY $7500. Bonnie Carr 489-6971.
Near Fairground
Neat & clean 2 bedroom BUNGALOW; full basement; double garage. ONLY $7,000. Lou Sommerhauser 489-1071.
DUPLEX
Very well located property showing over 17% GROSS RETURN on $12,500 investment. Jerry Joyce 488-5750.
WILL ACCEPT TRADE ON ANY OF THE ABOVE PROPERTIES
Office 3410 "O" Street 432-8315
Paul Jones 488-4837
Jerry Joyce 488-5750
Lou Sommerhauser 489-1071
Bonnie Carr 489-6971
Chambers-Dobson 24c

JUST LISTED
7 year old 2 bedroom bungalow in Lincoln Heights, like new with embossed aluminum siding. $300 will handle FHA. $9500. Basementless.
Felton Real Estate 432-6631
488-7100 466-7129 488-7063 489-9408
ASSOCIATED Listing Exchange. 23c

Homes For Sale 82

JUST PART OF THE STORY
Owner leaving city, offers lovely WEDGEWOOD MANOR 3 bedroom air-conditioned home. For the rest of the story call owner. 489-1386. 23

JUST LISTED
—IN MEADOW LANE—
2 Year Old 3 Bedroom Trend
ONLY $17,850!
DEFINITELY "priced right" is this fine built brick & frame home only 3 blocks to Meadow Lane School, 4 to St John's. Has huge "L" shaped Rec Room completely finished with bar. Can have, with small expenditure, 4th BEDROOM & OFFICE-DEN in the basement. Has useable front porch & oversized attached garage. Better See It NOW! Call
CURT REED 434-3082
GRACE WILSON 432-2692
PAUL MARTI 488-9270
"WHIT" WHITTEMORE 435-6057
BETTE MARTI 423-4668
Marti & Marti, 432-6677 27c

LOWE BROS.
1711 No. 56 dial 434-1473 21c
LARGE FAMILY?
Just Listed 4 bedroom, 2 story home with many fine features. Large living room, 15x16 dining room, nice kitchen plus full bath, all on 1st floor. Four bedrooms plus full bath on 2nd floor. New furnace, South Lincoln, Prescott School Area. $13,550.
SHERIDAN
School is close to this 4 bedroom 2 story home. Large living & dining rooms. One bedroom on 1st floor, 4 on 2nd floor. Garage. $400 down to new FHA loan.
TOP VALUE
Brick 3 bedroom JUST LISTED. Close to Southeast High. All large rooms, living room & hall carpeted. Stove and Refrigerator, full basement. Large lot, double garage. $17,500.
BRICK BEAUTY
Custom built, 2 bedroom & den. Attached garage. Beautiful carpeting & drapes. Top East location, central air, ½ bath off master, finished rec room, landscaped yard. 11 yrs old. Finest quality of workmanship & materials. $23,750.
Hiltner 423-6702 Bailey 483-6038
Graves 423-1606 Mathieson 488-0036
AUSTIN REALTY CO.
3912 South St. Realtors 488-2363
Multiple Listing Member 22c

MEADOW LANE AREA
Open Daily
4 bedrooms, 2 levels, 1½ baths, close to schools. $17,950. 7340 York Lane. 434-3672. 23

M. U. HENDRIX
Just listed—3 bedroom brick and frame at 960 Colony Lane. Under 2 years old and is like new. Basement has rec. room and 2nd full bath with plenty of room for more bedrooms if needed. Large lot with fenced rear yard. Garage attached by 9x22 Breezeway plus large patio. Only 3 blks. to Meadow Lane and 2 blks. to St. Johns.
PRESCOTT AREA
2 blks from Prescott School. Large 2 story with full basement family home 3 or 4 bedrooms with 1 & ½ bath. Only $500 down on FHA financing. 2540 South 23rd.
ECONOMY
2 bedroom home at 5118 Greenwood. $250 down payment and monthly payment of only $75 on FHA.
WITHERBEE GARDENS
Real nice 2 bedroom home at 270 South 44th St. Garage & patio on nice lot. Monthly payments under $90 on FHA. $11,750
RANDOLPH SCHOOL
Spacious 2 bedroom home with separate dining room plus kitchen eating space. Woodburning fireplace in living room. Central Air Conditioning. Finished Rec. room in basement. Garage & Patio All for $13,750 with good financing arranged.
Harry Scherich 488-5900
M. U. Hendrix 423-6483
Office 432-8329
M. U. HENDRIX 23c

MUST SEE TO APPRECIATE
Two story brick Colonial—Country Club area—two large bedrooms & bath up—living room, dining room, kitchen, ½ bath and 20x20 paneled family room with fireplace down. Rec room or bedroom with ½ bath in basement—Central air conditioning —double detached garage. Now only $21,750. For appointment to see call Bill Deneke 423-2260 or FIRST REALTY of Lincoln 432-0343. 25c

NORTHEAST
3 BEDROOM BRICK
BY OWNER
1200 sq. ft. all carpeted including bedrooms. Full divided basement, garage, patio, fenced backyard. Corner lot.
This home is 3 years old & is immaculate. Drive by 6131 Colby Street, or call 466-0517. 24
NO AGENTS PLEASE.

STOP! ITS OPEN
MEADOW LANE AREA
7331 York Lane
Strauss 3 bedroom. 1½ baths. Air-conditioned. Built-ins. Rec room, shop, utility room, den or 4th bedroom, in basement. Beautifully landscaped, with patio. Owner. 466-0933 1

NEW BRICK HOME
By Owner — Eastborough location, 4 bedrooms, 2 baths, rec room. Carpeting, central air conditioning. Close to schools, good location. 434-2355. 23

NEW LISTINGS
511 SOUTH 38th. We offer this 2 bedroom basementless home near Randolph School. Close to bus line. Nice sized lot. $10,500
6300 HARTLEY. Need extra income? This older 2 bedroom home has apartment that should rent for $60. Close to Pershing School area. Detached garage.
2674 SOUTH 10th. This well cared for older home near Saratoga School. Has apartment upstairs renting for $60. Central Air-conditioned. Carpeted living room and Dining room. See it today.
2520 D. Three bedroom older home. Remodeled kitchen and bath. Oak floor. Chain link fence in back yard. Water softener and newer furnace. $10,250
2021 NORTH 64th. 2 bedroom basementless home in Bethany school area. Garage, colored bathroom fixtures. Close to bus line. FHA applied for. $10,350. 23c
Wes Paap 434-4237
Bob Thompson 423-4035
Duane Knox 466-5267
Office 466-2348
'Hub'Hall

Near New Brick
OPEN 3-5
2400 MARILYNN AVE.
3 blocks So. of Country Club
Over 1700 sq. ft. in this immaculate year old 3 bedroom Ranch. Large slate center hall. Sunken living room & formal dining room. Glass doors from these two rooms lead to large patio. Spacious kitchen with built-in range, oven & disposal. 2 first floor baths. Daylight basement. Double attached garage. $28,000. Call FLOYD TWIFORD: 423-2287.
OPEN 2-4
4125 SO. 20
3 blocks So. of Country Club
Immediate possession on this immaculate 3 bedroom Rancho. Newly carpeted living room & dining L. Lovely big kitchen. Finished basement has rec room, 4th bedroom & ¾ bath. Attached garage. Fenced lot. $18,700. Call [illegible] SORENSEN: 423-0319.
OPEN 3-5
3610 "L"
Air-conditioned 3 bedroom story & a half Cape Cod stone & frame. Large carpeted living room & formal dining room. 2 fireplaces. Kitchen. 1½ baths. Basement rec room. Outdoor patio & fireplace. Attached garage. Owner transferred out of town. $21,300. Call MARGE GATES: 489-6126.
JOHN VESTECKA CO. 23c

Homes For Sale 82

Near Goodyear—Two older 2 bedroom frame houses. Call 435-5423. 2

NORTHEAST
6205 Judson—3 bedroom frame home within one block Pershing school. Carpeting 1 year old, separate dining room. Central air conditioning for those hot summer days. Finished basement. Enclosed play area, completely shaded. Patio with fireplace. Price $16,750. 466-5267. 30

Near NEW—3 Bedroom, Northeast. Owner Transferred. No loan closing costs. Joe Hile 488-4725, 434-2506. Acton Realty Co. 21c

Near Hartley & Sacred Heart Schools. 7 room house, with large yard. Double garage. 432-4739. 25

Older 4 bedroom $8950 1209 Claremont

OWNER TRANSFERRED
and Must Sell this Fine 2 year old 3 Bedroom BRICK Home. Double Attached Garage, 1300 square feet of living space. Nylon "501" Carpeting. Mrs. Rauscher says to call her. She is anxious to show it to you; call 489-1093.
HAROLD ALEXANDER CO.
315 No. 27th 432-0301 25c

OW
OFFERS
Couples—Here it is
An 8 year old 3 bedroom ranch close to Merle Beattie School. Full basement with 4th finished bedroom. Attached garage. Chain link fence. Child's playhouse. Value packed and under $15,000
Park Manor
Perfect for children—This lovely 3 bedroom brick ranch on a wide lot, completely fenced. Short walk to fine grade school. Double garage and recreation room are just 2 of the fine features. You may have immediate possession with FHA terms.
3042 So. 13
Drive by this address then call us to show you what you can buy for $6500! A real neat 2 bedroom home—Hurry, this won't last long.
Anderson 466-0157 Granata 423-6957
Ebaugh 423-8285
Lee A. Ow Real Estate
1307 L 432-0347 23c

OLDER BRICK DUPLEX
1214 No. 25—$8750. Clean 2 bedroom unit, bath, first. 2 bedroom unit, bath on second. Both completely furnished. 3 finished rooms, ½ bath, basement. Gas. Double garage. Full lot. 23
MRS. E. E. CUMMING. 432-8325

OPEN 3-5
3319 SOUTH 30th
BRICK 2 bedroom with carpeted living room and dining room, nice family room, 2 fireplaces, completely modern built-in kitchen (including dishwasher). Deluxe rec room, patio, attached garage.
$19,450! 23c
HARRINGTON ASSOC., INC.
488-2302 4705 Van Dorn

OPEN 3-5
3120 North 60th
Large 3 bedroom Strauss Trend in an excellent location. $16,600 loan assumption possible. See Jacoby. 432-3025.
OPEN 3-5
5615 Randolph
RESORT luxury — "Sky Blue Waters" pool, Red rock flagstone patio for barbecues, lush lawn, Ping pong and shuffleboard in basement. 3 bedroom air-conditioned home with carport. In Eastridge, convenient for schools, bus, church, shopping.
Pavelka REALTY
Jacoby 432-3025 Hope 488-4412
Office 466-1171 Ed 466-3542 23c

OPEN
3-5
5511 Orcutt Ave. So.
(Southwest of 56 & R)
Brand new & ready for you! Here is real quality that nobody can deny. The inside is just out of this world, with indirect lighting in the kitchen, giant Whirlpool Electric Oven & Range & hood with exhaust fan. Double sink, disposal & all OAK CABINETS, finish natural grain. Also real SLATE ENTRY WAY, LARGE BATHROOM with OAK vanity, large mirror & CERAMIC TILE. 3 large bedrooms, full basement painted walls, finished recreation room, rough in for stool & lavatory & fixed for washer & dryer. Also attached 12x20' garage with finished interior, all BRICK EXTERIOR, GAS LIGHT, & beautiful sod, priced to sacrifice. Delayed closing can be arranged for VA or FHA buyer. Move in now & close in 6 months.
STAN PORTSCHE 488-1120
OPEN 3-5
2. 3010 South 33
This is it—a 2 bedroom brick with eating area in the kitchen plus a separate dining room. Also finished recreation room in basement. Central air conditioning & detached garage. All this on beautifully landscaped 60'x135' corner lot. Well worth the price we're asking.
HERB WICHMAN 488-6503
OPEN 3-5
3. 1226 High Street
Older 2 story 3 bedroom home in good condition. Living room, dining room & kitchen completely remodeled. Large kitchen with many new birch cabinets, 220 wiring, hot water heat, & 50 gal heater and detached garage. All on 85' lot.
SUE BROWN 488-2631
OPEN 3-5
4. 2759 "A"
One story 3 bedroom home across from Antelope Park Zoo—and completely renovated with new bathroom & all new cabinets in kitchen separate dining room, full basement, regular gas furnace, 2 stall garage & fenced yard.
CAL NUSS 432-4546
OPEN 3-5
5. 1626 Arapahoe
2 bedroom cottage in excellent south location & has separate dining room, large living room with fireplace, full basement, detached 1 stall garage. It is vacant & you can have immediate possession. Price only $12,950 & $400 down could handle.
IRENE GIBSON 466-3574
6. South of Lake St.
on South 16th. Good large 5 room 2 bedroom brick home with separate dining room & fireplace in living room. Also hookups in kitchen for washer & dryer. Basement now being used as an apartment renting for $65 per month or could be used as finished basement. Attached garage & fenced yard. Could be 3rd bedroom on 2nd floor. Listen to this price—only $15,950.
CAL NUSS 432-4546
7. Near Holmes School
We have a 2 year old 3 bedroom tri-level with large kitchen, built-in oven & range & daylight basement. Carpets, drapes & curtains remain. Price only $17,300.
IRENE GIBSON 466-3574
8. 1st Time Offered
Excellent 3 bedroom brick just completed located near 53 & Spruce. Kitchen with electrical built-ins, full basement & attached garage. All for $17,500 & VA & FHA financing available.
JOHN SCOTT 477-2577
9. SHOW HOME
In Pound Heights 1 story 3 bedroom with Endicott Red Roman Brick exterior. Just being completed 1,270 sq. ft., 1½ baths, dining area, kitchen with Tappan Electrical Built-ins. Carpeted bedrooms & living room & 2 stall attached garage. All this for $22,500. Hurry & pick yours out.
HARVEY TAYLOR 434-8916
10. Doll House
Close to Holmes Park Area we have a quaint 2 bedroom frame with detached garage, 2 ton air conditioner, oak floors, vanity in bathroom & large patio, all on 90x128' corner lot. Let's hear from you.
SUE BROWN 488-2631
Building Details
11. Let Us Handle Them For You
We have excellent Lots in Orcutt Acres, 56 & Vine (Grace Heights), Pound Heights, & Eastmont; and builders who can build you a home of any type and at any price. Call for details. 23c
The Portsche Co.
4401 "O" 488-0988

OPEN HOUSE
3 TO 6PM
By owner—Strauss Trend finished basement, 1½ baths. Beautifully landscaped, fenced yard. 3030 Sheridan Court. 23

Homes For Sale 82

OPEN
2:30-5
5310 LASALLE
New 3 bedroom storybook home. Beautiful birch kitchen. $11,500. $500 down FHA. See or call Ralph Whitman, 488-3730
OPEN
2:30-5
4615 SO. 54
Brand new rancho brick. Walk-out basement. 2-stall garage built-in kitchen. Value packed at $18,500 or down to qualified buyer. John Sheridan 488-3160.
KREMER'S
488-2662 or 488-5708 23c

Open
Sunday 2-5
5330 HOLDREGE
SHOW HOME
COMPLETELY FURNISHED
3 BEDROOMS WITH LARGE MASTER BEDROOM—1½ BATHS. CLOSE TO SWIMMING POOL.
Open
Sunday 2-5
1105 No. 34
AIR-CONDITIONED 3 BEDROOM SPLIT LEVEL HOME WITH LARGE ATTACHED GARAGE. POSSIBLE 4TH BEDROOM AND FAMILY ROOM IN DAYLIGHT LOWER LEVEL. PRICE $17,500.
OPEN
Sunday 2-5
2401 COLONIAL DR.
DON'T FAIL TO LOOK AT THIS NEWLY REDECORATED 3 BEDROOM STONE HOME PRICE $20,500
H. A. Wolf
609 Fed. Sec. Bldg. 23c

OPEN HOUSE
3-5
3 Bedrooms—$14,900
4449 HIGH
HARRINGTON ASSOC., INC.
488-2302 4705 Van Dorn 23c

OPEN 2-5
1300 SCENIC LANE
—JUST LISTED—
Is this lovely 3 BEDROOM BRICK & FRAME Trend, only 2 years old. 4th bedroom & office-den can be finished off at small expense in the basement. Has huge "L" shaped Rec Room completely finished with bar. It's a honey for the money! $17,850!
Grace Wilson, 432-2692, in charge 23c
Marti & Marti, 432-6677

Open
2 to 5pm
3931 North 15th
• 3 Bedroom BRICK
• Air-Conditioned
• Carpeted
• 2 Stall Garage
Witt & Juckette
Office 432-3613
3930 North 14th 23

OPEN 2-5
960 COLONY LANE
East on Vine St. to Colony Lane Near Meadow Lane and St. John's. 3 Bedrooms, 2 baths. Rec Room in Full basement. Large Breezeway converts to Garage. Patio in Fenced rear yard. $19,750.
OPEN 2-5
2040 SOUTH 23RD.
3 or 4 bedroom home. Bath and half. Large kitchen and Living and dining areas. Utility room on first floor plus full basement. If you need space in a good location near Prescott School, this is it. $13,100 with FHA loan of $12,600. $500 down with monthly payments Approximately $110 including taxes and insurance. 23c
Harry Scherich 488-5900
M. U. Hendrix 423-6483
Office 432-8329
M U Hendrix

OPEN 2:30 TO 5
1211 EASTRIDGE
4 Bedrooms, 2 story, Family room, intercom system. Attached garage.
$22,750
HARRINGTON Assoc., Inc.
488-2302 4705 Van Dorn 23c

OPEN
3-5
3440 Lake St.
BRICK RANCH HOME, 3 bedrooms, regular dining room, 24' living room, full basement—rec room—utility room —1½ bath & extra bedroom. Garage —breezeway. Lot 61'x140' $18,200, only $800 down plus closing costs. Move right in.
OPEN 3-5
6726 Vine St.
BRICK RANCH HOME, 3 bedrooms, basementless, large dining family room, drapes & carpet included. Attached garage with large storage room. $16,950. Buy owners equity & assume large loan. 23c
Allied Realty 435-2955

OPEN 2-5
2844 SO. 40
2 nice size bedrooms, large carpeted living room, eating space in kitchen. Ceramic tile walls in kitchen & bath. 3 room & bath apartment in basement plus utility room & space for another finished room. Patio, garage & a large very well landscaped lot. This is an exceptionally well kept home, so clean, neat, well decorated & in very good repair. $14,500
Meints 432-1717
TOMEK REAL ESTATE 23c

OPEN 3-5
7115 Starr
1958 "Show Home". Fully air-conditioned 3 bedroom with 4th and Rec Room in basement. Completely carpeted. 2 baths. Priced $18,950. $1500 down might buy. 23c
CURT REED, 434-3082
Marti & Marti, 432-6677

Homes For Sale 82

OPEN
2:30-5:30
1640 No. 71st
—JUST LISTED—
$16,750
COME SEE this most excellent 3 BEDROOM RANCHO BRICK, only 3 years old, on a well landscaped corner lot near Bethany Grade School. It's a "custom built" basementless home with 1,078 sq. ft. of comfortable, convenient living. 1½ baths. CARPETED. Air conditioner & electric range stay.
Can't Match It For The Money!
Bette Marti, 423-4668, in charge 23c
Marti & Marti, 432-6677

OPEN
SUNDAY 2-5
728 Eastridge Drive
IMMEDIATE POSSESSION in this spacious central air conditioned 2 bedroom ranch type home. 15x20 ft carpeted living room, flagstone entry. Kitchen with separate eating area. Bath with vanity and shower. Partially finished basement, carport. Price has been reduced.
OPEN 2-5
SUNDAY
2111 No. 62—New, quality 3 bedroom brick with approximately 1000 sq. ft. 13x20 ft. living room. Attractive family sized kitchen. Oak trim. Full divided basement. Excellent for all schools and bus.
5-Plex
NEAR CAPITOL BUILDING. Good, solid, nice appearing and well arranged units with income of $360 per month and could be increased. Location is excellent. $23,950
5 Acres
INSIDE CITY LIMITS. 3 bedroom home in good condition with modern kitchen and bath, basement and new garage. Lots of room for fruit trees, and garden, horses and pets. Better check this one out.
Side-By-Side
Close in 2 bedroom stone duplex. Income $220 per month. Extra large units with separate basement and rec rooms. Separate utilities. High loan can be assumed.
810 So. 9
Price has been REDUCED on this 2 bedroom older home with large kitchen, living and dining room. Good heating system. Partial basement. Excellent investment or home. Only [illegible]
Clinton School
3 bedrooms in this older home with 2 stall garage, living and dining room. Good heating system. Full basement. Terms $72.0
Mrs Titzell 463-7724 Dunbar 466-4856
Seng 434-1443 Office 466-1916
Stockland-Dunbar Co.

Open
SUNDAY 2-5
5327 Cooper
New 2 bedroom frame home in south east College View. All large rooms. Double closets in bedrooms. Stove and refrigerator included. On paved street. Price is $11,000. 10% down, should handle. 23c
Greenamyre 483-4626
Dennis 466-0289
BUTLER REALTY [illegible] 23c

OPEN
2-5 (Sunday)
"NEW VICTORY HOMES"
Offer
"Quality"
Floor coverings by Armstrong
3 BEDROOM HOMES
4301 So. 46
"The Premiere 41"
2030 No. 64
"THE CONTINENTAL"
VICTORY REALTY
Larson 466-7092 Rueter 466-9561 23c

Open
2-5
3775 MOHAWK
Two bedroom stone. Fully carpeted, central air conditioning. Finished basement. All in top condition. Stop in today, and see this nice home. You will be very welcome. 23
VLACH [illegible]

Classified Display

Realtors THE LAVATY CO. 489-3875
EVANS BUILT
1330 ELDON DRIVE. Less than 2 years old is this IMMACULATE and large 3 bedroom BRICK with double garage. Features central air conditioning, dining room, 2 fireplaces, built in range, oven, & dishwasher in beautiful kitchen. Full basement ready to partition for rec room. Extra large corner lot. SEE THIS PRIZE NOW
BRICK
6946 LYNN. Low down payment may handle this immaculate 2 bedroom Brick with center hall plan and full walkout basement. Finished rec room. Desirable location near Meadow Lane and St. Johns school
LARGE
3045 SOUTH 46. Central Air in this 3 bedroom Stone and Frame near Southeast High and Holy Family. Built in range, oven and dishwasher. Separate dining room and finished rec room. Two stall attached car port. PRICED TO SELL.
BRICK & FRAME
3636 SOUTH 37. 3 bedrooms and finished family room all on one level on large lot. Double detached garage. All new area
NEAT
2712 SOUTH 35. 2 bedroom frame with attached garage and full walkout basement. Near Holy Family and Southeast High schools.
Hunter 488-5103 Feight 435-2101
Hart 489-1007 LaMontia 466-1376
Lavaty 423-2100 23c

Classified Display

✓these
1. M & N
In St. Teresa school district 3 bedroom 1½ story bungalow. Living room with fireplace, full dining room, 2 bedrooms and bath on first. Large 3rd finished bedroom on second. Reasonably priced. $12,750
2. AG COLLEGE
Top quality in this 4 bedroom 1½ story bungalow with full 5 rooms and bath on first. Newly decorated. Garage. Owner will sacrifice
3. NORTHEAST
Real value in this large 2 bedroom buff brick bungalow. Full dining room or family room. Divided basement, finished attached garage. Price $13,950. Easy financing
4. UNI PLACE
Convenient to Huntington School and shopping center. Very desirable 3 bedroom 2 story frame. Modernized kitchen. Finished rec room. New heated double garage. Redwood fencing. Price $11,950.
5. HAWTHORNE AREA
$500 down, will purchase this 3 bedroom brick bungalow. Has family room. Owner has reduced price $14,800.
6. DUPLEX
1643 D—Each unit consists of 5 rooms with tiled bath. Zoned multiple dwelling. Gross income $195 per month. Price $15,000
Mrs. Hoffman 423-4317
Don Buels 466-0271
Lucille Wilber 466-1475
Mrs. Leinberger 432-5?91
Ket Ketelsen 489-1061
John Miles 423-4093
JOHN MILES
432-6606 420 Fed. Sec. Bldg.
FOR QUICK RESULTS LIST WITH US 23c

Homes For Sale 82

Older 3 bedroom. Carpeted living room. New furnace, double garage. 220 wiring. Large yard. Close to new [illegible]. 477-1336. 23

OPEN
2 TO 5
SATURDAY & SUNDAY
3200 No. 61st
price reduced
Charming 3 bedroom stone with 1½ baths on first, carpeted living room-dining room area, over 1200 sq. ft. Finished rec room with built in bar, also half bath. Central air conditioning, finished garage. Price reduced to $19,300. Best buy in town—10% down
See Lucille Wilber 466-1475
JOHN MILES
432-6606 420 Fed. Sec. Bldg.
FOR QUICK RESULTS LIST WITH US 23c

OPEN
3 to 5
5424-5434 Garland
2 new homes, 2 bedroom & 3 bedroom. Builder Paul Norton, FHA appraised
OPEN
3 to 5
1725 No. 64th
New 3 bedroom with attached garage. Built in Tappan unit. $15,500.
OPEN
3 to 5
1595 So. Cotner
Split level 3 bedroom stone, fireplace, attached garage. 23c
Hinkley Realty
1330 No. 66th 466-1961

Classified Display

Trend show homes open
7811
East Avon Lane
7830 "A" Street
Both Homes
Open Sunday
2 to 6 pm
After hours by appointment. See these furnished 3 and 4 bedroom Trend Homes. 12 other models to choose from
Call 434-2389 or 488-5446
After hours 488-6232
see all of them today
Trend by STRAUSS BROTHERS

Classified Display

HARRINGTON ASSOCIATES, INC. 4705 Van Dorn IV 8-2302
3-C. Clean Comfortable Contemporary! 3 bedroom basementless house with 1200 sq. feet of living space. Attached garage with breezeway. Dining room overlooks well landscaped backyard. Hawthorne school area. $19,500! DICK HICKEY 489-4764
WHITE COLONIAL only $13,950! 2 bedrooms with carpeted dining and living rooms, woodburning fireplace, central AIR CONDITIONING. In Sheridan school area, garage and lovely lot. DON HENNESSEY 488-4031
MILLARD LEFLER - HAWTHORNE DISTRICT. This is a most enchanting, custom built red brick home, 8½ years old. It has a sweeping living and dining room area, all carpeted, with access to the beautiful back yard. The 2 bedrooms are large. The kitchen has an eating area. The garage is attached. The basement has a ¾ bath & rec room and the entire unit is centrally air conditioned! $21,950! FRANK HARRINGTON 488-4178
3 BEDROOMS $14,960! A fine 9 year old home in a lovely high location near Southeast High. Newly carpeted bungalow, BIG kitchen, 3 good bedrooms, attached garage. You'll like it! JIM JAMES 488-4374
AND INCOME TOO! YES! STONE ranch 1 bedroom near Pershing and Northeast High with an extra nice finished basement that could be an apartment. Duplex zoned. Beautiful kitchen with built in stove and oven, carpeted living room, attached garage. Perfect condition! $15,750! DON HARRINGTON 423-2725
SPACIOUS AND GRACIOUS 3 bedroom contemporary home on Prairie Road with walkout basement which has 4th bedroom and full bath. Screened in family porch. Attached garage. Custom built. $25,900! DICK HICKEY 489-4764
4 BEDROOM $18,750! Large comfortable home with carpeted bedrooms, dining and living rooms. Woodburning fireplace, central air conditioning, family size kitchen and double garage. DON HENNESSEY 488-4031
DRIVE—BY 3331 Mohawk. This real solid economical brick home has 5 rooms, including 2 bedrooms and separate living rooms. There's a full basement with a knotty pine rec room. The place appraised for $12,350 and that's the price. $100 down and $98.67 per month will handle. Interested? Just call FRANK HARRINGTON 488-4178
3 BEDROOMS $19,950! A lovely brick ranch type home in Hawthorne-Millard Lefler area. Carpeted, draped, lovely BIG kitchen, attached garage, and its centrally AIR CONDITIONED! JIM JAMES 488-4374
CAPE COD STONE on WOODSDALE! Charming 3 bedroom newly carpeted home with a bright cheery 14'x18' family room, separate dining room, 2 fireplaces, AIR CONDITIONED! And look! 1½ baths, DOUBLE attached garage, finished basement. Beautiful fenced yard. $27,500! DON HARRINGTON 423-2725
HARRINGTON ASSOCIATES, INC. 4705 Van Dorn IV 8-2302
23c

Homes For Sale 82

OPEN HOUSE
1 TO 6
1920 So. 58—2 bedrooms, up. Third in walkout basement. 1½ baths. Attractive one room Carpeting, drapes. $17,500 488-3796 23

Owner desperate Wants offer on nice 2 bedroom aluminum sided home. 1211 No. 53. 434-4502. 3

Classified Display

Homes For Sale 82

OPEN 3-5
3730 EVERETT
We have just listed this nice 2 bedroom brick home with attached garage. This home is in excellent condition. 23c
FELTON REAL ESTATE

Classified Display

? ? ? ? ? ? ? ? ?

IS IT A SECRET?

YOU KNOW— IT'S FOR SALE!

YOUR BROKER KNOWS— IT'S FOR SALE!

BUT

DOES THE BUYER KNOW— IT'S FOR SALE?

The mathematical chances of the RIGHT BUYER hearing about your property are increased 240 times when you list through Multiple Listing. 240 active real estate sales people quickly receive pictures and a complete description of your property. Yet, with all this sales force working for you, YOU PAY ONLY ONE COMMISSION to the REALTOR OF YOUR CHOICE.

EASY? YOU BET! AND YOUR PROPERTY WILL SELL FASTER

Just say, "Please Put My Listing in Multiple" When You List With Your Favorite Realtor, or call any member of the

Multiple Listing Service
LINCOLN BOARD OF REALTORS
SEE CLASSIFIED LIST IN PHONE BOOK 23c

Classified Display

Homes For Sale 82

Open
2 TO 5
6810 SOUTH
"Last chance to see the Korst Show Home"
E. C. KORST
488-4298
4335 A St. Custom Builder 23c

Classified Display

3 BEDROOM BRICKS
With attached garage, full basement and includes lot. From $15,300 to $18,450.
GI LOANS AVAILABLE
SEE our 3 Model Homes by appointment at 700-720-740 Skyway Road. Go to 77th and Vine, turn South.
466-7590 466-6723

HERBERT BROS. HOMES
434-3841 Off. 466-9790 23c

Classified Display

Homes by Krueger ONLY...THE FINEST

3
Air Conditioned
Show Homes
OPEN
1 to 5 pm
1. "Rainbow" 200 Skyway Road (1 block North 77th & "O")
2. "Diamond Bell" 4440 Normal Blvd.
3. "Crown Jewel" 62nd & Holdrege
Furnished and ready for you to make your selection
SALES BY
CLUB HALL
466-2348 23c

Classified Display

Homes For Sale 82

OPEN 2 TO 5
3600 Sumner
RARE INDEED! A smart ranch style 3 bedroom brick with 4th bedroom, bath, rec room in full walkout basement. The spacious living and dining area is carpeted. Efficient family sized kitchen. You'll enjoy the tree shaded patio and lovely yard. 23c
Dunbar 466-4886 Office 466-1916
Seng 434-1443 Mrs. Tilzell 488-7721
Stockland-Dunbar Co

OPEN HOUSE
2-5pm
931 Mulder Dr.
EASTRIDGE
BY OWNER 23

Open House 2-4PM
TRADES ACCEPTED
721 NO. 58, completely redecorated. 3 bedrooms, central hall, and air conditioning. 23c
Blue-Jacobs Realty 488-2315

OPEN HOUSE
2 to 5pm
2021-2011 TWIN RIDGE ROAD
By Owners 423-9118 435-4339 23

OPEN 3-5
6034 Leighton
Nice 2 Bedroom bungalow, aluminum siding, basement. Near Northeast High $6,950

1242 South 14th
Clean 3 bedroom in choice location. Vacant, furnished. $6,950.

3424 "T"
Real clean duplex in convenient location, separate entrances, new furnace. Immediate possession. Price $7,950.

2129 North 65 Bethany
Near new 3 bedroom frame, large kitchen with dining area, full basement. Attached garage. $15,250.

5601 Colby
Near new 2 bedroom brick, with finished 2 bedrooms, recreation room and full bath in basement, double attached garage with breezeway Price $16,500

6000 Holdrege
Near new 3 bedroom brick, large kitchen with built-in oven and range, double attached garage, full divided basement, paving and all specials paid Price $18,500

5800 "L" Street
Choice living in this near new 3 bedroom brick, kitchen with built in oven and range and dishwasher, dining room, finished bedroom and recreation in basement, attached garage. 23c

ACTION REALTY

Classified Display

Homes For Sale 82

OPEN 2-5PM
2721 South 56
Attractive 3 bedroom brick, near Antelope Lake. Interior, Provincial finished. See to appreciate. Sampson Construction. 488 1589 23

Open Sunday 3-5
1315 Harrison
First! First! First!
Be there FIRST to see this real charmer of 3 bedrooms. First time offered! 1 stop. Separate dining room. Garage. Oak trim. Perfect basement. It's clean. None better for $10,400. Call immediately for preview.
Sterling Oetjen 434-7688
Don McGinnis Co. 23c

OPEN 3:30 to 5
3600 North 11th
One of the better 4 bedroom homes in LINCOLN HEIGHTS. Gosh! What a bus. Come and see for yourself. Only $11,250 WILL ACCEPT TRADE. For more information call Bonnie Carr 466-6371.

OPEN 3 to 4:30
1302 North 43rd
YOU'LL BE PLEASED with this 4 bedroom FAMILY HOME! In top condition; sun porch; rec. room; new kitchen cabinets; large lot; detached garage. BEST BUY IN AG COLLEGE FOR $15,950. $1250 down FHA. WILL ACCEPT TRADE. Jerry Joyce 488-5790.

OPEN 3 to 5
2654 RYONS
IF YOU ARE LOOKING FOR AN EXCELLENT FAMILY HOME don't miss this one! 4 large bedrooms, newly carpeted living & dining rooms; wood burning fireplace; 2½ baths; den on 1st floor; knotty pine rec room; double detached garage; CENTRAL AIR. $24,500. WILL ACCEPT TRADE. Roach 423-4671
Office 3410 "O" St. 432-8815
Chambers-Dobson 23c

Classified Display

Loomis & Hoyt
14th & N Streets / 435-2932

OPEN
2:30 to 5:00
4911 South 48th
(4 blocks South of Pioneer)
SHOW HOME for sale. See this sparkling new show home now. Special price is $16,500 for nearly 1,100 sq. ft. of living area. All electric built-ins, mosaic entry and tremendous closets. Nory Holverson. 466-0019

OPEN
2 30 to 5:00
2001 Rivera
(Drive East on Sumner St. until you come to East Manor Drive. Then right to Rivera Drive.)
See this attractive 2 bedroom home with full basement and attached garage. Reasonably priced at $15,500. Gwen Belzer, 488-6986.

OPEN
2 30 to 5:00
4224 E. Street
(3 blocks South of 40th & Randolph then East to 4224)
Well cared for 3 bedroom stone home with central air conditioning. The living room is nicely carpeted and the basement has a finished rec room. Only 6 blocks to Randolph Elementary and Millard Lefler Jr. High. Priced at only $17,000. Alice Eno, 488 5216.

OPEN
2 30 to 5 00
2510 South 36
(South Street to 36th, then South on 36th 5 blocks)
Large 4 bedroom with formal dining room and excellent school location. Complete built-in kitchen, double garage, centrally air conditioned and walkout basement. Two year old home priced in the mid twenties. George Russell, 423-6311.

Loomis & Hoyt
14th & N Streets / 435-2932 23c

Classified Display

Homes For Sale 82

OPEN 2-4:30
5035 SPRUCE
Beautiful 3 bedroom split-level, attached garage, low down payment, FHA 23c
FELTON REAL ESTATE

OPEN 2-5
3930 X
5 room brick, completely finished basement. Garage FHA approved
1600 Van Dorn
Carpeted living & dining room, fireplace, 3 bedrooms, immaculate. See it! Price reduced 23c
FELTON REAL ESTATE

OPEN 2-5
6911 Francis
No stairs to climb. Comfortable living. 23c
Porter Const. 466-8882

OPEN 3 TO 6
3 MODEL HOMES
FEATURING
QUALITY DESIGN
QUALITY MATERIALS
QUALITY CONSTRUCTION
FROM 33RD & FRANCIS ST. DRIVE SOUTH 1 BLOCK ON DEWEESE DRIVE
Lowe Bros.
1711 No. 56th Dial 434-1473
Bill 434-7024 Gene 466-6961
Maurice 423-3473 23c

OPEN 2-5
5515 LINDEN
3 bedroom brick with walkout basement. Oak Parquet floors. TV antenna plus many other extras. 23
INNESS & PETERSEN
CONSTRUCTION COMPANY
Lyle 466-3058 Ken 488-3854

OPEN
2-4
3235 PLYMOUTH ST.
3 BEDROOM STONE with separate dining room, large master bedroom, full basement, & garage. You Host Harry Rotthaus 466-9397.
OFFICE 432-6693
SCHUMACHER VENNER CO.
300 South 13th St M.L.S. Realtors 23c

OPEN
2 To 5
532 North 34
2 Bedroom Frame Full Basement. Garage Large Rooms
STITH'S REALTY 23c

Classified Display

Winston Churchill

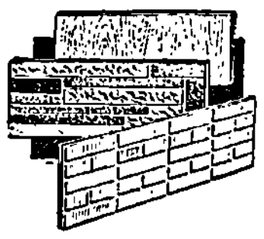

Learned to lay bricks in his old age. We are not suggesting that you learn to lay bricks, but you can buy this all-brick or part-brick Jackson Quality Home, cool in the summer—toasty warm in the winter.

OPEN 2 to 5 pm for your inspection
NEW HOMES in ALL NEW AREA
7641 FAIRFAX 7631 FAIRFAX
ALL NEW TO THE PUBLIC—New Designs in Kitchen—Attached Garages
JACKSON QUALITY HOMES—Custom Builder
For other floor plans available Call 466-0948 23c

Classified Display

See the Beautiful
"CLASSIC"
in the ALL New
Bel-Mar Addition
OPEN 2 to 5
3941 North 15th

☆ 3 Bedroom BRICK with Attached Garage
☆ Full Divided Basement — planned for Recreation Room
☆ Built-in Range, Oven, Garbage Disposal, and Exhaust Fan
☆ Beautiful No. 1 Oak Floors
☆ Royal Birch Cabinets and Woodwork
☆ Closet Space Galore
☆ Planter Partition in Kitchen
☆ Large Bathroom with Vanity
☆ Large 80'x120' Lot

Belmont Construction Company
Duane Hoemann 435-6544
Office 432-3613 3930 No. 14th 23c

Homes For Sale 82

OPEN
SUNDAY 2-4
5925 Sumner
RARE INDEED! A smart ranch style 3 bedroom brick with 4th bedroom, bath, rec room in full walkout basement. The spacious living and dining area is carpeted. Efficient family sized kitchen. You'll enjoy the tree shaded patio and lovely yard. 23c
Dunbar 466-4886 Office 466-1916
Seng 434-1443 Mrs. Tilzell 488-7721
Stockland-Dunbar Co

OPEN HOUSE
2-5pm
931 Mulder Dr.
EASTRIDGE
BY OWNER 23

Open House 2-4PM
TRADES ACCEPTED
721 NO. 58, completely redecorated. 3 bedrooms, central hall and air conditioning. 23c
Blue-Jacobs Realty 488-2315

OPEN HOUSE
2 to 5pm
2021-2011 TWIN RIDGE ROAD
By Owners 423-9118 435-4339 23

OPEN 3-5
6034 Leighton
Nice 2 Bedroom bungalow, aluminum siding, basement. Near Northeast High $6,950

1242 South 14th
Clean 3 bedroom in choice location. Vacant, furnished. $6,950.

3424 "T"
Real clean duplex in convenient location, separate entrances, new furnace. Immediate possession. Price $7,950.

2129 North 65 Bethany
Near new 3 bedroom frame, large kitchen with dining area, full basement. Attached garage. $15,250.

5601 Colby
Near new 2 bedroom brick, with finished 2 bedrooms, recreation room and full bath in basement, double attached garage with breezeway Price $16,500

6000 Holdrege
Near new 3 bedroom brick, large kitchen with built-in oven and range, double attached garage, full divided basement, paving and all specials paid Price $18,500

5800 "L" Street
Choice living in this near new 3 bedroom brick, kitchen with built in oven and range and dishwasher, dining room, finished bedroom and recreation in basement, attached garage. 23c

ACTION REALTY

Classified Display

Homes For Sale 82

OPEN 2 TO 5
6931 W
OWNER CALIFORNIA BOUND
Beautiful 3 bedroom stone, full divided basement, attached garage, 1½ baths, drapes, curtains, carpeting & antenna included. 4 blocks to Meadow Lane school, 1 block to bus. Quick possession. Small down payment FHA
OPEN 2 TO 5
1026 MEADOW DALE DR.
Near new 3 bedroom Stratus basementless Trend, breezeway & garage, nice living room & hall carpeting, beautiful fenced in back yard with large brick planter, fireplace & patio. Priced $19,500 with FHA financing. See Everett Booth, 466-4188.
OPEN 2 TO 5
4237 MADISON
Only $11,900 for this neat 2 bedroom home with beautifully finished knotty pine basement including extra bedroom. Detached garage. Only $300 down on FHA. See Harold Close 488-7557.
OPEN 2 TO 5
4208 L
2 bedroom Peterson home plus 1½ stall garage, no basement. On bus line near Hawthorne & St. Teresa schools. Only $10,500. $750 down on FHA. See Mrs. Ritzo, 488-5859. 23c
HAROLD H. CLOSE 466-1513

OPEN
2 to 4
4205 PAWNEE
Secluded among tall Pin Oaks is this newer 2 bedroom stone and frame ranch. With 18x23 living room, full dining room, plus dazzling 19 ft. kitchen, 2 fireplaces. Enclosed patio. Nicely finished rec room. COME IN AND DISCOVER the ingredients for gracious family living. Owner wants offer near $19,000. Your host Don Huels. 466-0271.

OPEN
2 to 4:30
4501 SHERMAN
Be the first to see this immaculate sparkling white 2 bedroom frame bungalow. Living room with picture window, large combination kitchen and dining area. All combination aluminum storms and screens. Extra toilet, lavatory and shower in basement. Garage. Lot 50 x 140. Price $12,250 10% down.

OPEN
3 to 5
917 SO 33
Real opportunity to purchase this full 3 room 2 bedroom bungalow. Living room with full dining room plus breakfast nook. Price $11,950. Owner will sacrifice. See and make offer. See Mrs. Leinberger, 432-5691.
JOHN MILES
432-6696 420 Fed. Sec. Bldg.
FOR QUICK RESULTS LIST WITH US 23c

OPEN
3-5
4420 NORMAL BLVD. New, Quality built 3 bedroom BRICK with attached garage. Center hall plan, large dining room. Built-in range and oven in lovely kitchen. VACANT AND READY NOW. Mr. Hunter 488-5403

OPEN
3-5
1135 NORTH 41. 3 bedroom Cape Cod in beautiful AG College area. Detached garage and full basement. Low down payment may handle. Mr. LaMontia 466-1376
THE LAVATY CO. 489-3075 23c

OPEN 3-5
6947 W
Sparkling 3 bedroom, full basement on large corner lot. Meadow Lane and St. John's Schools. Within 6 blocks. 23
BROKERS REALTY CO.
ASSOCIATED Listing Exchange

OPEN
2 to 5PM
6741 COLFAX
4 bedroom tri level, with basement and large garage. Fenced yard. Buy this 3 year old home for $750 down and $90.35 per month plus taxes and insurance. Shown by:
Ken Reese. 435-7434

3 to 5PM
1745 SOUTH 48th
Lovely 2 bedroom brick, with large kitchen and living room. Fenced back yard and patio. 1½ baths, rec. room. Will FHA $14,750
R. Peters 489-2860
CULBERTSON, ROE & BELL
115 North 11th 432-2781 23c

OPEN
2-5 PM
3534 NO. 66
Now you should see this 3 bedroom brick with breezeways to attached garage. Full divided basement. Close to Northeast and Pershing Schools. $16,500
BOB BUSSIAR
434-7872
Bergquist Real Estate
432-3177 488-1672 23c

OPEN 3-5:30
1828 SO. 43
LITTLE down & LITTLE per month will buy this 2 bedroom basementless. GARAGE too. $8,950
OPEN 3-5:30
2657 SEWELL
ONLY $450 down 2 or 3 bedroom FAMILY home. 14x28 carpeted living room with FIREPLACE. 1½ baths. 2 car garage.
OPEN 3-5:30
4321 KNOX
BELOW $15,000 Near new 3 bedroom with 22x11 living room. FULL basement.
OPEN 3-5:30
7325 SO. WEDGEWOOD
JUST COMPLETED 3 bedroom BRICK. 19' kitchen with built-ins, closets & storage GALORE. CERAMIC tiled bath with shower. Carpeted. "LET'S TRADE"
USE OUR "MGCO" TRADE-IN PLAN." WE GUARANTEE YOUR SALE. 23c
MANZITTO GLYNN CO. 432-0104

OPEN
2-5 SUNDAY
885 and 889 No. 25
See this unbelievable value. Side-by-side duplex. Live in one side and let the other make your payments. Only $350 down 23c
C. Wilcox Co. 466-3283
Associated Listing Exchange

PINE LAKE
WE INVITE YOUR INSPECTION OF OUR NEW FOUR BEDROOM HOME. DESIGNED FOR CAREFREE LIVING. BOATING, SWIMMING AND FISHING AT YOUR BACK DOOR. OPEN BY APPOINTMENT. $35,900.
FREEMON BROS.
435-6310 25

PRICE REDUCED
BUILDER SAYS "SELL"
New 3 bedroom brick. 2-stall attached garage. 1300 sq. ft. Designed for real family living. Good close-in Southeast location.
Ralph 488-3730 Thelma 489-1204
John 488-3560 Harry 488-4189
KREMER'S
488-2662 or 488-5708 21c

Reduced Price
Now $12,300 for quick sale. Large 3 bedroom Family room Partial brick. Ample storage FHA Only $450 down
New 3 bedroom
Attached garage. Frame Extra storage Excellent school area Comfortable living Low maintenance. Only $11,200 23c
Porter Const., 466-8882

Two investment properties in College View. Owner transferred. Call 488-3615, evenings & Sundays.

Homes For Sale 82

PARK MANOR EAST
By owner—3 bedroom frame, carpeted living room, dining room, all electric kitchen, 1½ baths, ½ bath off finished rec. room in full basement, air-conditioned, double garage, fenced & covered patio, exceptionally clean 489-2194 23

Quality
Homes at
LOW Prices
LOW Down Payment
LOW Monthly Payments
908 NELSON — NEW 2 Bedroom Frame. Full basement. $10,750. $350 Down. $81.50 per month.
4129 NORTH 17TH—Six year Old. 2 Bedroom Home. Full Basement including Finished Rec Room. Attached Garage. Carpeted Living room. $12,250 $450 Down. Only $96.50 per month.
2430 "D" ST.—Clean 2 Bedroom Frame Home. 15 years old. Including Combination Kitchen-Dining Room. Living room is carpeted. ONLY $10,500 including some furniture. $500 Down. $79 per month.
For further information about these homes please call Duane Hoemann 435-6344. 17c
Belmont Construction Co.
3930 North 14th St. 432-3613

SELECT
Homes
Not Multiple Listed
SOUTH LOCATIONS
1. WEAR YOUR SUNGLASSES — Bright & shiny new is this 3 bedroom home with built-in everything. Walkout lower level, doubles for daytime fun and nighttime parties. Central air, dishwasher, 1½ baths, 2-stall garage? Of course. Price under $24,000.
2. PATIO PARTIES IN STYLE—In this 4 bedroom split-level home with 2 full baths 8 ft. closets in every bedroom, central air, dishwasher, built-in stove? Of course. Plus many other extras. Price under $22,000.
3. SHERIDAN-IRVING & SOUTHEAST HIGH—Colonial Village is the location of this newly redecorated 3 bedroom stone home. Breakfast can be fun on the patio located just off the kitchen. Price $20,500.
4. SHADE TREES FOR YOUR LATE AFTERNOON PLEASURE—Clean 3 bedroom brick with good sized detached garage 4th bedroom and rec room in basement. Hawthorne School area. Price $16,500.
5. SAILING & FISHING—Only 4 blocks away from this 1½ bath 3 bedroom home. The carport will make your car happy and the basement can be enjoyed by the child on rainy days. Price $15,050 FHA terms available.
6. LARGE YARD—3 bedroom brick with full divided basement. Kitchen with birch cabinets—paved—sodded—ready now. FHA terms, price $14,850
7. ST. ELIZABETH HOSPITAL — 3 bedroom bungalow with 1 bedroom down, 2 up. Assume loan with $1,500 down and payments of $71 per month. Detached single garage. Price $5,250
8. INDIAN VILLAGE—Exceptionally clean 2 bedroom split foyer with carpeted living room and covered walkways to garage. A cute, beautiful and landscaped, economical home for a small family. Price $12,900
NORTH LOCATION
9. NORTHEAST—8 year old 2 bedroom frame home with attached garage on good sized lot—Air-conditioned—finished rec room with ½ bath—Close to schools and bus line. Price, $15,750.
10. CENTRAL AIR—For your summer enjoyment in this large 3 bedroom split level home with attached garage. This home features 2 full baths and 8 ft. closets. Possible 4th bedroom & family room in daylight area. Price $17,500.
11. BRING YOUR BEACH TOWEL—Just 4 blocks from a swimming pool is this new 3 bedroom home with 1½ baths. Full basement for rainy days and large 150 ft. lot for play area. VA & FHA terms available. Price $13,650.
12. UNIVERSITY PLACE—3 bedroom frame—4th bedroom in basement. $1,150 down and assume loan with payments of $102. Close to school and bus. Buy now and save loan closing costs.
13. EAST HAVELOCK—Just 2 lots left on which to build your new home. Call us today and find out how you can own a new home including lot for as low as $14,000.
INVESTMENT
14. OLDER 2 STORY brick apartment with 1 large 2 bedroom master apartment and 4 efficiency apartments. Total gross income over $300 per month. Good financing available. Price $23,500
WE TRADE
FHA $600-$800
VA NO MONEY DOWN
OFFICE 432-7591
Gene Cedardahl 423-6197
Virg Beckman 432-5537
H J Dutton 423-8501
Bill Beckman 488-4600
Blanche Tyrrell 423-8210
H. A. Wolf
609 Fed. Sec. Bldg. 23c

SHERIDAN, HOLY FAMILY
Cape Cod cedar shingle siding home. 3-4 bedrooms, finished basement. 140 x 62 ft. lot. $15,500 489-2564. 2

SOUTH
1236 South 12th: Clean 2 bedroom, with basement, driveway and garage. Only $6,750
1242 South 11th. 3 bedroom, furnished. 1½ story. Close in location. Price $6,950.
1301 Washington. 4 bedroom with 1½ baths, new basement, furniture included $8,000.
Beals 422-2986 Joe Hile 483-4723
Dick 466-1657 John 434-3463
ACTION REALTY 432-8821 23c

SWEENEY-BURKE CO.
Homes
"All around the town"
IT'S A HONEY
This brick home set apart by its charm even in this section of lovely homes. Near new 3 bedrooms, family room, deluxe kitchen, bright cheerie living room, dining room, walkout basement with extra bedroom, 3 baths, air-conditioned, 3 fireplaces, double attached garage, large grounds lots of trees. Holy Family and Southeast area. Priced at $62,500. Call IVAN DEVOE 423-4050.
BUILDERS DREAM
Of perfection, deluxe stone rancho. Carpeted living and dining combination. 2 bedrooms and family room, fine kitchen, counter stove, double ovens, dishwasher, good cupboard space, big party room with extra bedroom space, central air conditioning, 1 and ½ baths, 2 fireplaces, attached garage. All in excellent condition. Only $38,500. Close to Country Club. See it, call MERRILL BURNETT 432-1160
GENTLEMEN'S ESTATE
Spacious stone rambler. Grand piano size living room, guest size dining room, 1 bedroom and Library or Den down, 2 bedrooms up, 2 full, 2 ½ baths, 4 fireplaces, fine big party room, air-conditioned, double garage, selling below replacement cost, only $42,500. Country Club area. Call IVAN DEVOE 423-4050
GOLFER'S
Here is a fine brick, 2 bedroom ranch home. Central air conditioning. 15x21 living room, 12x15 dining room, real nice kitchen, party room, double garage, large landscaped grounds, just across the fence from the Country Club. Better see it now. Only $37,500. Call MERRILL BURNETT 432-1160 23c
SWEENEY-BURKE CO.
13th & L Realtors 432-1084

TWO BRICK HOMES
3 Bedrooms Each
2021 & 2011 Twin Ridge Road — By builders. 423-9118. 435-4339. 23

Homes For Sale 82

SPEARMAN
REALTY
UNI PLACE One bedroom home for 1 or 2 persons or buy for lot. Frame home 1 rooms and bath. Lot size 74x142. $3500.
UNI PLACE. 4 bedrooms, near school and shopping. Large kitchen, plenty of cupboards. Near new 2-car garage. $10,750.
NORTHEAST 3 bedroom family home. Fireplace, electric kitchen and 2 baths. Nice rec room. Attached garage. Large lot.
NEAR NORTHEAST High 2 bedroom Trend Built-in stove. Rec room in basement. Carport. Near school. $16,500
LINCOLN HEIGHTS 3 bedroom family home. Nice sized kitchen with eating area. Near school. $11,500.
ACREAGE. 3 bedroom home in Waverly school district. New well and plumbing. All fenced. $9,950.
Havelock National Bank Building
Office 434-2931 Kelley 266-2793
Weeks 477-5856 Mrs. Hokes 434-2280
Spearman 466-0367 23c

UNIVERSITY PLACE
2 bedroom basementless. Close to school. Oversized detached garage. Fenced back yard. Only $8700
KLEIN REAL ESTATE
466-7385 Res. 423-6332 -23

UNI PLACE
Four bedroom house, will trade for mobile home 488-7467 evenings. 1
Very nice 2 bedroom home with basement apartment & garage. 40 & Van Dorn. $11,500.
Very good older 3 bedroom home with 2 baths & garage. Near Ag College. $7,500.
3 bedroom home with garage. Near Ag College. $7500. About $1,000 down.
13 acres, older modern home and other good buildings. $9950. About $5,000 down. Southwest Emerald.
Meints, 432-1767 Watts, 466-3679
TOMEK REAL ESTATE, 432-6158 23c

WE ARE NOW COMPLETING LARGE FAMILY HOMES IN EASTRIDGE ADDITION ON MULDER DRIVE AND SOUTH GATE ADDITION ON LOVELAND DRIVE
Air-conditioned. Tiled baths. Fireplace, and double garage. Conventional financing.
EVANS & EVANS
"Builders of better homes"
488-2656 6c

WALKOUT
3 bedroom brick home in good southeast location. Oak parquet floors. Built-in range and oven. TV antenna installed. 5515 Linden.
POUND JR. HIGH
3 bedroom, built-in range, hood and fan. Large living room and dining area. Must see to appreciate this new home in ideal location. 4841 So. 48.
INNESS & PETERSEN
CONSTRUCTION COMPANY
Lyle 466 3058 Ken 488-3854 -1

X
NEW SPLIT LEVEL BRICK custom built home. All the joys of restful, peaceful California living are expressed in this delightful home on its charming wooded sight. Harold Jonnson 432-8743.
WEST SUMMIT 3 bedroom brick and frame. Carpeted living and dining room, wood burning fireplace, lovely back yard with patio and attached garage. Ken Hatfield 423 2050.
NORTHEAST — Charming 3 bedroom frame home with built in oven & stove, full basement & fenced yard. Approximately 3 years old. Del Bomberger 466-9397.
NEAR MEADOW LANE SCHOOL—3 bedroom brick with carpeted living room, large kitchen, full basement, attached garage and fenced back yard. CALL Harry Rotthaus 466-9397.
BRAND NEW KITCHEN in this older 4 bedroom home near Sheridan School. New bath, full basement, 2 stall garage and 75x140 ft. lot. Helen Hatfield 423 2050.
LARGE CORNER LOT comes with this new 3 bedroom home with full basement and attached garage. Low FHA down payment. Stan Drabant 466-9387.
FAMILY HOME—4 bedrooms with 2 full baths. Will sell on FHA with only $300 down. See this and make offer. Del Bomberger 466-9397.
OWNER SAYS SELL this LIKE NEW 2 bedroom bungalow. South area, priced right and is vacant. Harold Johnson 432-8743.
NEAR GOODRICH MILL — Immaculate 2 bedroom bungalow with carpeted living room. Very nice kitchen and full basement. Harry Rotthaus 466-9397
LOTS OF SPACE in this near NEW 2 bedroom home with utility room for only $300 down FHA. Close to school & bus. Stan Drabant 466-9387.
2930 NORTH 42nd — 3 bedroom brick with carpeted living room, built-in oven & range, large bedroom with double closets and attached carport. Harry Rotthaus 466-9397.
BRAND NEW 3 bedroom brick custom built home with carpeting, exceptional kitchen and finished garage. EAST—Good financing. Harold Johnson 432-8743.
WE HAVE THREE good 2 bedroom homes in excellent condition. Near Lincoln High and Randolph Schools. Priced from $8,750. to $13,950. For more information call Ken Hatfield 423 2050.
HAVELOCK — 2 bedroom older home in very good condition. Carpeted living & dining room plus new kitchen. Harry Rotthaus 466-9397.
CONSTRUCTION & COMFORT in this older 3 bedroom home near Rathbone Village. New furnace, garage, and close to school. IMMEDIATE. Ken Hatfield 423-2050.
OWNERS MOVED out of town and are anxious to sell this dandy 2 bedroom brick. Just waiting for you to move in. REDUCED and will sell on contract. Ken Hatfield 423 2050. 23c
OFFICE 432-6693
SCHUMACHER VENNER CO.
300 South 13th St M.L.S. Realtors

YOU'LL BE SURPRISED
At the spaciousness of this New Three Bedroom Home with carpeted living & dining room, 2 baths, full basement. Air conditioning optional.
W. F. STEELE CO.
477-3939 423-8509 23c
2 bedroom home with garage, close to Kellogg Center & Ag college, see after 6:30 weekdays. 940 No. 44. 434-4160 -29
2 bedroom frame, garage, 1 block south Bryan Hospital. Near schools, bus. $11,200. 423-4271. -1
3 bedroom family home $400 down. Large living room & dining room. Full finished basement. Double garage FHA at $12,650 435-6296 -2
3 bedroom brick & frame house. Attached garage. Partially finished basement with bath. 220 wiring. Large lot. Close to public & parochial schools. Call 488-5413 2
6 room older home — full lot, gas heat, good location, garage. 9th & Sumner. 423-4214. 24

$500 down
Now under construction.
BUY NOW & PICK YOUR COLORS
A new 3 bedroom home with covered entrance, foyer, built-in range. Living room with picture window facing the rear yard
OTHER MODELS FOR AS LITTLE AS $450 DOWN FHA.
Conventional & trade plans available.
Lowe Bros.
1711 No. 56th Dial 434-1473
Bill 434-7024 Gene 466-6961
Maurice 423-3473 11c

$750 DOWN
$85 PER MONTH
ON CONTRACT buys this 3 bedroom family home near 23rd & Vine. New siding on the house. Separate dining room. Full basement with regular gas furnace. Don't wait, it won't last long with financing like this. Full price, $6500. To see, call ...
Stuart Goldberg
Res. 423-6985 Off. 435-2932
LOOMIS & HOYT
14th & "N" Multiple Listing Realtor 23c

$800 down, take over payments. Large two bedroom home. Near new furnace. 435-7451. 27

$6995
Buys 3 bedroom home, furnished
ON A LARGE LOT.
GREENWOOD, NEB.
(35 MINUTES FROM LINCOLN) 1½ BLOCKS FROM SCHOOL. OPEN DAILY
Bill Carroll Homes Sales Inc.
2701 No. 27 435-8521 23c

Presenting the
"JET"
221 Wedgewood Drive
OPEN FOR INSPECTION
Sunday 2-8pm
2 full baths. 4 large bedrooms and a lot of other surprises are waiting for you! You'll never regret the time you spend looking at all our new model homes.
Interiors designed and furnished by
Norman's Home Furnishings
Built by
Duane Larson Construction Co.
432-7591
We Trade
Sales by
H. A. WOLF COMPANY, INC.
We Trade 23c

Only a tap will tell...
that the exterior is beautiful easy care Alcoa aluminum siding used in many of the Peterson Preferred homes in Maple Village! Long wearing, easy care building materials like aluminum siding and Alcoa's new aluminum cornices (first used in Lincoln's Maple Village), make Peterson Preferred homes the biggest value, space per dollar in the Lincoln market.
Check the other features in our new 2-4 bedroom REGENCY OPEN 2-5 today at 220 East Cherrywood Dr.
(1 mile south at 79th & O)
Call Lem Dobbins, 489-1478 anytime for a private showing
Peterson PREFERRED HOMES
Member of National Association of Home Builders 23c

Homes For Sale 82

2,000 SQ. FT.
of living space on 75x150 ft. lot. Air-conditioned family room with fireplace, built-in bookcases, 3 bedrooms. Built-in range, oven, dishwasher, disposal, large eating space, 1½ baths. Walkin closets, plentiful storage. Carpet, drapes, wisher, dryer. Attached oversized garage with built-in storage. Patio, fenced in back yard, near private pool. Close to St. Johns & Meadow Lane Schools, many churches. 1040 Lancaster Lane. Call 466-7313. -27

$12,750
plus lot, yours or ours, for a nice 3 bedroom brick with 4th bedroom and shower framed in basement. See 7100 Lexington.
Pavelka REALTY
Jacoby 432-3023 Hope 488-4112
Office 466-1179 Ed 466-3542 28c

Real Estate Wanted 83

Abandon problems of selling. We sell or it costs you nothing. NO OBLIGATION if you want us to tell you what we think your home is worth today. Just call FELTON REAL ESTATE (a name in Real Estate for 50 years), 432-6631 or eves. 489-5608. As a MEMBER OF ASSOCIATED LISTING EXCHANGE our commissions is still 5%. 5c

Buyer for 3 bedroom in College View area. LEE CHAMBERS. 488-2128, 4333 So 48.

"C" WILCOX CO. 466-3283 Associated Listing Exchange 1e

LISTINGS WANTED: Cash for your equity. STITH'S REALTY 489-3339, 488-3510. 28c

Needed, immediately. Older 3 bedroom 1 or 2 story in good condition in Randolph-Millard Lefler area. Up to $20,000. Call if you have it. 28c
The Portsche Co.
4401 "O" 488-0988 Member MLS & Traders 28c

Out of town client will pay all cash for well-located duplex or four-plex. Will need possession of one unit by September first. Earl D. Phipps. 477-2093. 24

Property Listed—Property Sold LACEY REALTY 466-4814 -2

Wanted: New or nearly new homes. Cash for your equity. Butler. 488-4809. 28c

We will buy your low equity homes. Get out fast—we pay cash. Will trade. Lincoln Realty 477-5188. 29c

Will buy equity. Assume your loan. No agent. P.O. Box 1481. 30

Airplanes, Parts, Service 100

Partnership in Cessna 172. Fully equipped, clean. Kollar's, 16 & "O" 432-2520. 12

Automotive

Auto Accessories, Service 101

Everything needed to put Olds engine in '49-up Ford or Mercury, $65. 432-7049. 24

Junking 1950 Pontiac, straight stick. 1951 Nash Ambassador, automatic 1961 Plymouth, straight stick, 1951 Ford, automatic. 434-3565, 4126 Madison. 23

NEW & USED AIR CONDITIONERS
'55 to '63
$75 & up plus installation.
Misle Chevrolet
Parts Dept. 50th & O 23c

RADIOS
New 1962 Chevrolet Radios with antenna $29.95
Will fit 1961's
Misle Chevrolet
50th & O 432-2327 Ac

1956 Chevrolet 265 cu. in. engine, complete, $75 489-1208. 27

1955-1957 Chevrolet, Ford rebuilt motors, $245, exchange installed. No extras. Includes oil & filter. 4,000 mile, 90 day guarantee. Ketelsen Automotive, 2355 "O." 432-2814. 4

Bicycles, Motorcycles, etc. 102

Bicycle, 3 speed, English. Good condition $20 488-7421 23

Bikes, trikes, new-used. Buy, sell, rebuild. Frazier's 2726 P. 435-7530 A

Girl's & boy's 26 in. Schwinn bikes and Go-Kart 477-1711. 23

Honda. Triumph BSA motorcycles. Sales. Service Hurlbut's 7331 Thayer. 466-9977. 23

For sale: Go-cart 500 with McCulloch engine. Inquire at 3731 M, after 5pm back door. 29

Go-Kart, 3 hp engine. $30. 2125 No 65. 466-7552. 23

White Shriner's Cushman scooter. Extra chrome. Buddy seats. $250. 2736 So 41 22

1962 Honda 305 cc. Excellent condition. 466-6424. 27

1962 Harley Davidson 74 Loaded with chrome and accessories. Whitewalls 6900 miles. Immaculate -27c
MIDTOWN MOTORS
1528 "O" 432-6089

'62 Cushman Super Eagle. Perfect. See evenings 2115 So. 48th. 2

1961 Honda 150, like new. Reasonable. R. J. Buck, day, 106; night, 99, Crete, Nebraska 23

1961 Riverside motor scooter. Excellent condition. Reasonable. Marilyn Low., 477-8711, ext. 2461. 28

'59 HD-FLH, extras, low mileage, like new. Make offer. 435-6796. -27

1957 Harley-Davidson 74. $495. Fuller Harley-Davidson. 2727 No 33 24

1956 BSA. Must sell. 537 So 22, 435-3685 after 6pm. 23

1956 Cushman Eagle. Windshield, buddy seats. 489-5375, 5445 Lillibridge. 25

1951 CUSHMAN EAGLE, 8 hp. 1959 SUPER EAGLE. Phil Mulkey, Fairbury, Nebr A

1952 Harley-Davidson 74. All chrome, good shape. Contact Martin Nozicka, 761-6581 Milford 30

1942 Harley-Davidson motorcycle, $125 1545 So 28 23

CAD '59
Coupe De Ville, air conditioned, electric vent wings, windows, 6 way seats, doors, trunk, low miles, all this extra only $2795 See at 18c
WALLY'S
2230 N 432-5615
OPEN 9 TO 9

BUICK '63
Riviera, white, interior black, air conditioning, under 1500 miles. Same as new. See at 18c
WALLY'S
2230 N 432-5615
OPEN 9 TO 9

Cadillac
1963 Sedan DeVille. Beautiful, almost new. Only 4,000 miles. Full power, 6-way seats, factory air-conditioned. Priced to sell quick, $5,400. Can be seen in driveway. Private owner, Ted Franks, 540 So. Cotner, 488-4135. 2

Chevrolet—1963 Impala Sports coupe. Maroon with black interior. 327 engine, 3-speed transmission. 12,000 miles, original owner. Radio, heater, white sidewalls, wheel covers, padded dash, tinted glass. $2595. 4334 C 489-5926. 30

Chevy 1959 white Impala Sports Coupe 283 4-port stick & overdrive. $1375. 488-5729. 27

Chev. '60 2-door Bel Air, white over topper Bronze, stick shift. 432-8352. -24

Chevrolet, 1957, Bel Air convertible. Excellent. See at 4433 Pawnee, 488-3953. 2

Chevy convertible, 1953. Floor shift, tach, good tires, top & interior. Rebuilt engine, 20,000 miles. Russ Gillespie, 423-5611. -27

CHEVY '56
wagon, V8, stick, 2-door, real clean. Low miles. See at
WALLY'S
2230 N 432-5615 18c
OPEN 9 TO 9

Chevy 1955 4-door. Chevy 1950, engine needs work. $45. 488-5807. 2

Chevrolet 1953 2-door powerglide. Real nice. 2234 P, 435-5369. -27

Chevrolet, 1956, V-8, 4-door hardtop. Factory air, electric windows, wipers and seat. Power brakes. Powerglide. E-Z Glass. Plum and Ivory. Clean inside and out. $795. 423-4193, 1965 Ryons. 23

DODGE-LANCER
'61, 4-door, automatic, best model, see at
WALLY'S
2230 N 432-5615
OPEN 9 TO 9 18c

Ford '58 convertible, white. V-8 automatic. Going overseas. 434-1584. 27

Ford 1961 Economy Six Fordomatic Fordor. Low miles. Sharp! 488-3672. 1

Ford, '55, V8, stick, overdrive, like new. Sharp. 434-1973. 1

Ford '54 V8 tudor, stick, radio, heater, make offer. 5423 Pioneers. 23

FORDS—
6 cars, '54's to '59's, $245, $895
See at
WALLY'S
2230 N 432-5615
OPEN 9 TO 9 18c

MERCURY '58
real nice, $595
See at
WALLY'S
2230 N 432-5615
OPEN 9 TO 9 18c

Mercury '57, excellent condition, Tudor. Good rubber. Only $450. 432-5619. 24

Pontiac. Grand Prix. Outstanding car, selling at wholesale price. Has had tender loving care since new. 477-2773. -24

Pontiac '60 Boneville beautiful blue convertible, new tires, low mileage, like new. 477-2078 after 6 & weekends -1

Pontiac 1955 Chieftan 4-door, mechanically good, looks sharp! $200 434-4389. -1

Plymouth '55, V8, 2-door, $40 No. 56, 434-3434. -14

Cars For Sale 103

Rambler 1957 5-door 6. Stick, overdrive. Real nice. 2234 P. 435-5369. -27

CASH
IN 3 MINUTES
Need your car. Shipping cars to the West Coast.
DRIVE IN CASH OUT
See Bob Ring 25c
Bob Ring Auto Sales
21st & R No phone calls please

Cheap transportation. 1952 Ford. Good tires. First $115 3347 L. 435-4222. 1

CHOICE USED CARS
RAD'S USED CARS
23RD & R -17c

Convertible 1958 Plymouth V8 automatic. 501 West Broadview Drive 466-6090 -2

HEADQUARTERS FOR DODGE, CHRYSLER & IMPERIAL
DeBrown Auto Sales
17th & N 477-3777 25c

"BETTER LOOK" Bargains at WALLY'S CARS—GUNS—COINS
2230 N 432-5615 23c

Buying a car? Selling one? See only a few of the outstanding. 4820 Wilshire Blvd, 466-7901. 25c
PARRISH MOTORS

PLATZ MOTORS
Car lot 1633 O 432-5963 10c

Two 1953 Studebaker hardtop coupes $195. Fuller Harley-Davidson, 2727 No. 33, 434-3740. 21

TOP DOLLAR ON THE
SPOT
FOR YOUR CAR
Payments too high! Trade down at
FRED GORGES
Lincoln-Mercury
14 & L 432-5308 11c

WILL SELL OR TRADE
1962 Tempest Automatic Shift, 4 Door, Radio & Heater. Very Clean 22,000 miles For sale or Trade for '52 or '53 Pickup Truck. 488-2736 23

1963 Volkswagen micro-bus. $2,350. 3000 miles. 4650 Bryan Circle. 488-7128. 28

1963 Rambler 770 Wagon, 6 cylinder, automatic. Many extras. My personal demonstrator. See Ron Kilment. Dean Bros Auto Sales, 48th & Vine. Phone 434-3164, res. 466-4040. 23

1963 Impala coupe. 327 standard shift. Many extras & near new. 435-4763. -24

1962 Thunderbird, A-No. 1 shape. All power. 3009 Walnut Ct. 24

'62 Ford, Tudor hardtop. (406) 4-speed. 434-6774 -3

1962 Pontiac Catalina hardtop. New tires, clean 434-6957 after 6pm. 23

'62 Olds Starfire. Call 466-2207 between 5 & 6:30pm 22

Hollywood Motor Co., 21st & P model one owner cars! 432-2744. 25c
WE PAY TOP DOLLAR for late

1962 Falcon, Squire, Wagon. A-1 condition After 5pm. 1-796-2221, Malcolm 29

1962 Studebaker Lark Stick shift. Very good Going overseas 432-2688. 30

1962 Ford Fairlane. Factory air conditioning, padded dash, power steering, tinted glass, radio, heater, whitewall tires & custom trim. Perfect condition. 488-1546 24

1962 Ford, convertible, cruis-o-matic, 390 V8 789-2629, Greenwood. 27

1961 Belvadere Plymouth 4-door, black, 22,000 miles. Must sell promptly $1750 423-8351 28

'61 Dodge station wagon, 4-door, radio and air conditioning $1395 at DOWNTOWN Motors, 1630 P 3c

1961 Cadillac, Fleetwood 4-door. Loaded with accessories. 36,000 miles. Very sharp. Priced to sell 2
SUBWAY MOTORS
MILFORD 761-6401

1961 Corvair Greenbrier Sports Wagon, 9 passenger, heater, 4 speed transmission. Local one owner, low mileage. Tipton Condition. Gets Motor Co., PH 362-5512, York, Nebraska 23

1961 Chevrolet station wagon. Parkwood 6-passenger. V8 engine. Automatic transmission. Power brakes, steering, tinted windshield. Radio, heater. 489-7318. -28

Classified Display

1959 THUNDERBIRD. White finish. Full power equipment including electric windows, electric seat. Factory air conditioning. Like new.
HOLLYWOOD MOTOR CO
21st & P 432-2744 23c

Classified Display

1959 PONTIAC Star Chief 4-door hardtop. Power steering, power brakes, automatic transmission, factory air conditioning. Coral and White finish with matching leather interior. Beautiful car at a fraction of the price you would expect to pay.
HOLLYWOOD MOTOR CO.
21st & P 432-2744 23c

Classified Display

1960 MERCURY convertible. Radio, heater, automatic transmission, power steering, power brakes, new top. Red exterior with matching leather interior.
HOLLYWOOD MOTOR CO.
21st & P 432-2744 23c

Classified Display

TOP DOWN QUALITY UP on MISLE'S CONVERTIBLES
1962 CHEVROLET Super Sport. 327 V8 engine, Powerglide, power steering, tinted glass, whitewall tires, radio, wheel discs, less than 10,000 miles. $2750
1962 CHEVY II Nova Super Sport. Powerglide, tinted glass, whitewall tires, pushbutton radio, comfort group. $2275
1960 CHEVROLET Impala. V8 engine, Powerglide, power steering & brakes, tinted glass, 2 outside mirrors, best radio, padded dash $1850
1959 CHEVROLET Impala 350 horsepower V8 engine, 4 speed transmission, padded dash, whitewall tires, radio, tinted glass, full discs. $1750
1958 PLYMOUTH Belvedere. V8, power steering & brakes, whitewall tires. Best Radio. $875
MISLE CHEVROLET
50th & O 23c

Classified Display

1959 VOLKSWAGEN Sunroof. Mint Green finish. Excellent condition.
HOLLYWOOD MOTOR CO
21st & P 432-2744 23c

Cars For Sale 103

1961 Ford Galaxie, V8, Fordor, automatic, air conditioning. Low mileage. Private owner. 488-6391. -26

1961 Ford Fairlane 500, straight stick. 1955 Plymouth, 3-door hardtop, V-8, straight stick & overdrive. Both low mileage. Good shape. Pay off balance of my loan. 3245 No 61. -24

1961 Ford convertible. 375 hp. stick, overdrive 28,000 mi 477-1591. 30

1961 Ford Station wagon, 9 passenger, 4-door, Thunderbird engine, cruisomatic, power steering, air condition $1800. Leonard Erdkmap, Exeter, Nebr. 23

1960 Olds-98 4-door hardtop. Power steering, brakes 488-5807. 2

1960 Falcon fordor wagon. Automatic transmission. Radio, heater. Luggage rack. Clean. 5428 Adams. -27

1960 Dodge 9 passenger wagon. Power brakes & steering. Automatic transmission. 4015 Bleckley Drive, LAFB 799-3791. 23

1960 Buick Le Sabre convertible. Low mileage. Clean. 1840 Garfield. 423-2762. 1

1960 Thunderbird, white with red interior, power steering and brakes. Radio, whitewalls. Can be seen Sunday noon till 8pm & weekdays Mon. & Tues. only, after 6pm. 865 So. 45. 24

1960 Rambler. One owner. Low mileage. 466-9774 after 5 p.m. weekdays. Saturday. Sunday mornings 24

1960 Ford Tudor, $975, or take over payments. 466-1261. 1140 No 51. -28

1960 Olds station wagon. Power steering, brakes. Air conditioning. Excellent. 423-6425. -25

'59 Cad, $2,093 & '57 Olds 88, $695. Full power & factory air. Nothing down or will trade. 1515 Burr. 28

1959 Ford Tudor, 6, stick. Like new. 5720 Morrill. 28

1959 Chevrolet Impala, 2-door. Floor stick Good condition. 423-6258. -24

1959 Impala red & white 4-door hardtop. Power steering, brakes. 283 engine. Turbo-glide transmission. 434-7151 after 6pm. Can be seen at 5320 Francis. 23

1959 Chevrolet Impala 2-door hardtop. Floor shift. 348 engine. Button & tuck paneling. 423-6258 -24

1959 Ford Fordor, Galaxie. Factory air conditioning. Radio, Cruise-a-matic. Two tone, white sidewalls. Exceptionally clean. Offered by original owner. Well worth $1295. 488-4341. 23

1959 Plymouth Savoy. 4-door, V-8 $500. 434-3854 27

1958 Buick Special 2-door hardtop, $750
1958 Rambler wagon, stick, $675
1958 Edsel Ranger 4-door, $385
1958 Ford Fordor wagon, $485
1957 Ford convertible, $500
1957 Buick Special 2-door, $500
1959 Rambler American, $375
1956 Buick Century 4-door hardtop, $385
1956 DeSoto 2-door hardtop, $245
1955 Chev 4-door, $285
1955 Dodge 4-door, $185
1954 Plymouth wagon, $175
1955 Chev 2-door 6, stick, $185
1955 Plymouth 2-door 6, stick, $150
Michael's Auto Sales
3340 Adams 23

1958 Tudor Ford hardtop. Power windows, brakes, steering. Seat belts, new rubber. 843 So 33. 477-3237. 24

1958 Ford hardtop, Turquoise and white. 690 Lynn 434-1697 23

1958 Chevrolet Nomad wagon. Air-conditioned. Power brakes, steering. Excellent condition. Beautiful, & a perfect family car. 423-8755. 2c

Classified Display

150 OK USED CARS
1957 CHEVROLET Bel Air Sport Coupe, V8, Powerglide $799
1957 CHEVROLET Bel Air 4-door. V8, Powerglide $745
1958 CHEVROLET Biscayne 4-door, 6 cylinder, standard shift $690
1958 FORD Fairlane fordor. V8, standard shift, very few miles $740
1958 CHEVROLET 4-door Bel Air. V8, Powerglide, power steering $805
1959 CHEVROLET 2-door Biscayne. V8, Powerglide, spotless, clean $990
1959 CHEVROLET 4-door Impala hardtop. V8, Powerglide, one owner car sold by Misle's $1290
1960 CHEVROLET Impala 4-door. V8, Powerglide, radio $1390
1960 CHEVROLET Bel Air 4-door V8, Powerglide, radio $1190
1961 CHEVROLET Bel Air 2-door. V8, Powerglide, radio, almost new $1470
1961 CHEVROLET Impala Sport Coupe. V8, Powerglide, power steering plus many more extras $1790
1961 FORD Fordor Fairlane 500. Fordomatic, fully equipped $1145
1961 CHEVROLET 4-door Bel Air. V8, Powerglide, power steering, almost new $1590
1962 FORD Galaxie fordor hardtop. V8, Fordomatic, full power $2195
1962 DODGE Dart 4-door, 6 cylinder, standard shift $1475
1962 CHEVROLET Bel Air 4-door. V8, Powerglide, full power $1945
MISLE CHEVROLET
50th & O 24c

Classified Display

1959 CHEVROLET Bel Air 4-door Wagon. White finish. Like new condition V8 engine, stick shift with the popular overdrive, low mileage.
HOLLYWOOD MOTOR CO
21st & P 432-2744 23c

Classified Display

1961 CHEVROLET MONZA. Leather bucket seats, radio and heater, standard shift, new tires.
HOLLYWOOD MOTOR CO
21st & P 432-2744 23c

Classified Display

The all-new MG B
Beautiful new grace new sweep
Brownier new 1800 c.c. power plant
Better comfort . . . wind-up windows

Drive the MGB today at—
STANDARD MOTOR CO.
1731 "O" St.
432-4277 Open evenings
Austin Healey, Sprite, Midget, MG1100 sedan on display! 23c

Cars For Sale 103

1958 Merc Montclair. Power steering, power brakes. $300. 2804 No 33. 1

1958 Chevrolet Impala. Equipped. Best offer takes 3330 So 44. 27

1958 Mercury commuter wagon. Above average. $795. 466-0230 1208 No. 48th 22

1958 Plymouth Fury 2-door hardtop. 350 cu. in. engine, 2-4 barrels. Excellent condition. One owner. Stick shift 489-3453 23

1958 Tudor Ford Standard shift. Good condition. 434-6305. 24

1959 Pontiac 4-door Automatic, with whitewalls 477-2158. 27

1958 Chevy 4-door. Automatic. Make offer. 489-4170. Call after 6pm -27

'58 Ford, Fairlane 500. Tudor automatic. Will trade. 434-4633, 466-1637. 23

1957 Ford station wagon, new tires. Seat belt. Stick shift. Excellent condition. 489-3997. 20

1957 Lebaron Imperial
Air, full power. Electric seats, windows. New tires. Perfect throughout. $995. 488-2523. -2

1957 Chevrolet Bel-Air. 2-door hardtop V-8 immaculate. 423-2289. 3418 So 17

1957 F-600 Ford with hoist & box. 434-3327. 21c

'57 Chev. Black convertible V8. Clean. Good condition 435-7461 after 6. 30

1957 Ford custom 300, fordor. Stick shift. 489-5375. 5445 Lillibridge. 25

1957 Olds 2-door hardtop. Full power. Good condition. $450 432-0722. -27

1956 Ford V8. stick. Fordor. Snow tires. Under 52,000 miles. Very good condition. $395. Owner. 488-4391. 5125 LaSalle 2

1956 Pontiac 2-door hardtop. Radio, heater. Must sell. 435-5231. 28

1956 Buick 2-door hardtop. Good condition. One owner. Will sacrifice. 489-2765 23

'56 4-door Hardtop Bel Air, Automatic Chevrolet. One Family Car. Slick. Price $585. 423-8335 or 432-1729. 1c

1956 Chevrolet V-8. Engine overhauled 432-8853, ask for Mike Fleming. 1

'56 Oldsmobile 98 4-door hardtop. Air-conditioned. Loaded Excellent. $495. '50 Olds. $95. 466-9054. 21 Milford

1956 Ford V8, custom Fordor Overdrive. Radio, seat belts. Padded dash. Excellent condition. Highest offer. See H. Harms at 4310 Hillside. 1

1956 Ford convertible. V8 stick. Reasonable. Call 477-1625 22

1955 Olds Super 88. Extra clean. Seat belts. Factory air. New battery, plugs $395. 434-3659. 23

1957 Ford Fairlane—Good condition Can be seen at Lot 107 G, 4000 Cornhusker Highway, 434-6418 1

CONVERTIBLES
'62 Corvair Monza, 4-speed, exceptionally nice.
'61 Chevy, stick, tan, $1995.
'59 Ford, V-8 bright red. $1395.
'58 Chevy, V-8, solid black $895.
'55 Volkswagen, nice, $350.
MIDTOWN MOTORS
1528 "O" 432-6089 24c

1956 Chevrolet V8, black, 2-door sedan, nice. Make offer. 4726 Pawnee, 488-4286. 14

Classified Display

1961 PLYMOUTH Sport Fury 2-door hardtop with Golden Commando V8 engine. Ram induction dual 4-barrel carbs, stick shift. Beautiful Black finish.
HOLLYWOOD MOTOR CO
21st & P 432-2744 23c

Classified Display

OK Auto Specials

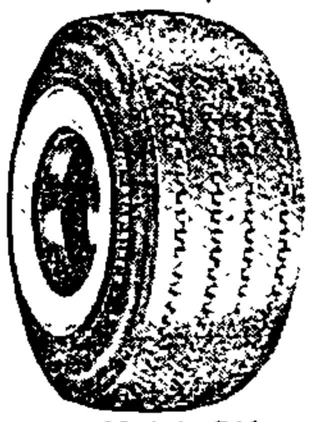

7.50-14 OK
Jet-Away Full Cap Whitewall
$8.95
We Cap all Compact size tires.
6 hour custom capping

All Tires Priced below are Truck Nylon Mud & Snow

6 00-16 6 ply	$12.95
7 00-15 6 ply	$17.95
7.50 20 10 ply	$32.95
8 25 20 10 ply	$39.95

Plastic Coated Seat Covers Front & Rear $8
Front End Alignment $6 95
Guaranteed one year
Brakes Relined $12.95
Guaranteed up to 2 years
No Money Down Pay As You Ride
All Tire prices are plus sound carcass & Tax
OK Rubber Welder
T. O. HAAS
500 West "O" 435-3211 23c

Classified Display

MONTGOMERY WARD
100% RE-MANUFACTURED ENGINES FOR CARS, TRUCKS

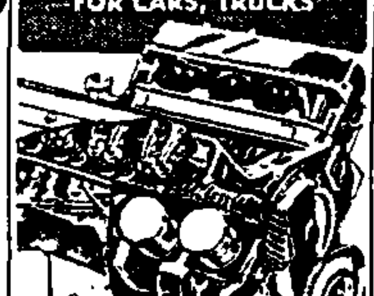

Over 200 new parts in every Riverside
Free 500-mile engine check-up
Guaranteed 90 days or 4,000 miles
No money down installation available
Restores new-car pep, new-car power
$139.95 CHEV. 6-Cyl. 1949-57 Less head—With Trade
Rebuilt Transmissions Available for all Cars. Installation Available
AUTO SERVICE STORE
Gateway Shopping Center
61st & O 434-5921 23c

Cars For Sale 103

1956 Chevy 210 6 passenger station wagon Clean 434-1946 after 1pm 27

1954 Lincoln Capri, power, factory air, clean $450 435-9607. -29

1956 Pontiac—Good condition Recently overhauled transmission Must sell 423-4342. 27

'55 Ford Fairlane, Fordor. Can be seen at 1220 West "O" 27

'55 Ford convertible, must sell, best offer 466-3373 4813 Lowell -29

1955 Plymouth, good condition New tires. 423-2289, 2413 So 17 23

1955 Ford, 1940 Chevrolet, 1951 Buick 488-0680 after 5pm 2

1955 Ford V-8, stick overdrive. Runs real good. $165. 489-3279. 2

'55 Oldsmobile 4-door $295 at DOWNTOWN Motors, 1630 P 3c

1954 Plymouth. Stick. Reasonable 477-3072 1

1954 Chevy 4-door, Stick. 1954 International ¾-ton 4-speed. Best offer will take. 1245 Fairfield. 435-7078 30

1954 Plymouth station wagon. Runs good. Must sell. Reasonable price. Phone 466-6885. 1

1953 Dodge, 4-door. One owner. Excellent condition. Extra tires. $100 1029 So 22, 432-5440. -2

1953 Chevrolet Bel Air stick. Runs good Must sell 434-3888 -24

1953 Chevy 2-door, Floor shift, Tach. Good paint. Evenings after 6pm. 5426 Madison. -29

1953 Ford convertible, $65 1951 Chevy hardtop $80. Contact Joan Pederson, Morrison Grill, or Lars Pedersen, 710 So 8 28

1953 Chevrolet, 4-door, 1950 Plymouth convertible. 423-2381. 23

1953 Chevrolet 2-door. Runs very good. At Cheney, 488-8344 25

1953 Ford, 6 cylinder, Tudor sedan, $95 466-9141. 2

1953 white Ford convertible, good top, tires, condition Stick 423-2403 25

1953 Hudson Wasp 4-door. Runs well. $75 466-2433. 30

'52 Chev., 4-door. Good condition. 488-6744 after 4pm. -24

'52 Rambler wagon, stick, runs good. $95 '50 Plymouth, 4-door, $85. 477-9735, eves 488-1377 28

1952 Ford convertible. 26 in. boy's bike 489-1302 after 5:30pm 27

'51 Ford, Chevy engine. See to appreciate. 2431 So. 10, evenings 1

1951 Buick Super, absolutely cleanest in town, original miles, good condition. 7100 Cuming St. -23

1951 Ford, Fordor, good motor, tires, $60. 1901 Pepper. 423-2413. 24

1951 Ford, stick, overdrive, excellent. Also 1956 Cushman Eagle. 435-4151. -25

1950 Studebaker. New battery, good tires Make offer. 434-1254. 25

1950 Chrysler Windsor. 6-cylinder. Good running condition. 423-5383 2

1950 Buick Special 4-door sedan. Stick. Radio. Excellent. Reasonable 3818 C 2

1949 Studebaker Land Cruiser, radio, heater, overdrive. Neat as a pin inside and out 2124 F 1

1947 Chevy, Real good condition 4126 No 73 after 2pm. 27

1947 Jeep wagon, 1941 International pickup. 1958 Mercury. Call 466-4572 30

1941 Ford coupe 61,000 original miles New tires. paint. 46 & Y. 434-5172 -21

1934 Chevrolet, original. Perfect condition. 1406 C. 23

Classified Display

THE LOT OF FINE CARS
CADILLACS
1962 SEDAN DeVille. Near new condition. Fully equipped and air conditioned.
1961 SEDAN DeVille. Very fine automobile with all of the extras including air conditioning.
1960 SEDAN DeVille. Only 29,000 miles on this fully equipped and air conditioned beauty.
1959 ELDORADO coupe. You must see this show piece to appreciate a really fine automobile.
1956 SEDAN DeVille. Fully equipped & air conditioned.
IMPORTS
1962 TRIUMPH TR-3 Roadster, only 4000 miles.
1959 MERCEDES BENZ 220 S Sedan Very clean.
1961 RENAULT Dauphine.
CHEVROLETS
1963 CORVAIR Monza coupe. Radio. Save $$$.
1961 CORVAIR Monza Coupe. Radio, heater, Powerglide, sharp.
1960 CORVAIR 700 Sedan. Radio, heater, Powerglide, extra clean.
1961 IMPALA Sport Coupe. Choice of V8 or 6 cylinders. Radio, heater, stick
1961 BEL AIR Sedan, 6 cylinder, radio, heater, Powerglide, very clean.
1961 BEL AIR Sedan. V8, radio, heater, Powerglide, air conditioned.
1960 BEL AIR Sedan. V8, radio, heater, Powerglide, air conditioned.
1959 PARKWOOD Station Wagon. Radio, heater, Powerglide, power steering.
1959 BROOKWOOD Station Wagon Radio, heater, Powerglide.
1958 BROOKWOOD 9 passenger station wagon. Radio, heater, Powerglide, power steering, brakes and air conditioning.
1957 210 6 passenger station wagon Radio, heater, Powerglide, very clean
VANICE
PONTIAC CADILLAC
12th & Q HE2-8153 23c

Cars For Sale 103

1931 Chevrolet coupe. $125. 2116 No 8 -1

1930 Model A Tudor Good condition reasonable. 1628 Sumner. 423 3634 -29

1930 Model "A." Tudor. $85, as is Call Ad-Answer 477-7873 -24

2—1950 Chevy sticks 2-door, 4-door. 4919 Leighton. 434-2613. 1

Foreign & Sports Cars 103A

FEDERATED FINANCE COMPANY
Repossessed Cars in Good Condition
NO MONEY DOWN
WITH APPROVED CREDIT
TAKE OVER PAYMENTS
'60 Ford Tudor hardtop
'59 Chevrolet 4-door
'58 Ford Tudor hardtop
'58 Buick 2-door hardtop
'61 Ford convertible (stick)
UP FOR BID
'58 Chevrolet 4-door
'59 Vauxhall 4-door
'55 Chevrolet 4-door
'50 Chevrolet Panel Truck
'56 Ford Tudor
HOURS: 8:00-5:00 (Mon., Tues., Wed., Fri.)
8:00-8:00 (Thurs.)
8:00-12:00 (Sat.)
Or by Appointment
2104 O Street 477-3737 2

Renault-Peugeot-MG-Austin-Healey Exclusive Factory Authorized Sales-Service 23c
STANDARD MOTOR CO.
1731 "O" 432-4277

VOLKSWAGEN 1963 STATION WAGON Demonstrator, now available for delivery. We can trade to your advantage at DOWNTOWN MOTORS, 1630 P. 3c

See America's finest imported compact NSU Prinz 4—Sport Prinz. Parts sales and service Goodwin Motor Center, 4020 Cornhusker Highway, behind Traveler's Lodge, 434-5738. 2

New & Used Sport Cars
Our Specialty
CASH FOR YOUR SPORT CAR
ROAD & TRACK MOTORS
2119 & 2124 "O" 432-3700
CARL H. BOK BUD DUNKLAU 24

TRIUMPH HEADQUARTERS
New & Used Parts & Service
VANICE PONTIAC CADILLAC INC. 10c

1962 Volkswagen, 16,000 miles Private owner. $1525. 1-782-3730 Bennet evenings. 23

'62 Volkswagen, white with white sidewalls and low mileage. $1550 at DOWNTOWN Motors, 1630 P 3c

'61 T-Bird, full power, air, low mileage, can be seen at 2301 No 26, lot 45. 2

Classified Display

1959 PLYMOUTH Fury 4-door hardtop. Radio, heater, automatic transmission, power steering, power brakes, swing-away seats. Yellow and White finish Save $$$ on this one!
HOLLYWOOD MOTOR CO.
21st & P 432-2741 23c

Foreign & Sports Cars 103A

1961 Renault-Dauphine Black sedan with suntop roof. An unbelievable 3600 actual miles 488-4181, after 5pm or on week ends. 30

1960 TR-3 roadster, 4-speed. Radio heater, new tires. A-1 mechanically. Good gas mileage. First $1300 takes. Consider trade for older car if deal right. 423-2844 23

1958 Corvette $1895. 1340 Plum Apt. 4, evenings 30

1957 Karmann Ghia Volkswagen Red and black. Extra nice. 488-4012 27

1956 Hillman convertible. Runs good $250, or best offer. 489-5913 21

Trucks, Bodies, Trailers 104

MISLE TRUCKS
1962 Chevrolet tandem Fully equipped.
1962 Chevrolet 2½ ton tractor model 8103. Ready to go to work
1959 Ford 2 ton, extra long wheel base.
1955 Chevrolet 2 ton extra long wheel base, 2 speed axle, 8 25 tires, 16' Omaha Standard Box.
1953 Ford 2 ton F6, V8, 2 speed 8.25 tires.
1953 Ford 1½ ton F5, V8 with 12' Van body
PICKUPS
1959 Studebaker ½ ton, 3 speed 30,000 miles
1958 Chevrolet ¾ ton, long box, V8 3 speed transmission
1957 Chevrolet ½ ton, long box, 6 cylinder, 4 speed
1953 Chevrolet ½ ton, 6 cylinder, 3 speed.
1953 Ford ½ ton, V8, 4-speed.
PANELS
1957 Ford ½ ton, 3 speed, like new
1959 Chevrolet ½ ton, 3 speed.
STEP VAN
1955 Chevrolet ¾ ton. A1 shape
1952 Chevrolet ¾ ton, perfect condition, near new tires
MISLE CHEVROLET
50th & O 23c

2-wheel trailer, 40 in. x 94 in. Good condition Reasonable 434-1078 -29

2 wheel trailers & undercarriages All steel Reasonable 434-3542, 466-4100 1700 Block on P St 435-8371 23

Classified Display

Station Wagons
1962 CHEVROLET Parkwood, 6 passenger, V8 engine, Powerglide, factory air conditioning, power steering, best radio, whitewall tires, tinted glass, windshield washers $2,750
1962 CHEVROLET BelAir Parkwood, 6 passenger, 6 cylinder, standard shift, radio, whitewall tires $2,200
1962 CHEVROLET 6 passenger, V8 engine, standard shift, radio, windshield washers, like new $2,100
1962 CORVAIR Lakewood, Powerglide transmission, tinted glass, radio, whitewall tires, comfort group $1,800
1961 CORVAIR station wagon Lakewood. Powerglide, radio, luggage rack $1,400
1961 FORD country sedan, V8, Fordomatic, best radio, padded dash, windshield washers $1,775
1960 CHEVROLET 6 passenger, 4 dor, 6 cylinder, standard shift, radio, tinted glass, one owner, sharp car $1,315
1959 CHEVROLET 6 passenger Parkwood, V8, Powerglide, radio, wheel discs, windshield washers $1,475
1958 RAMBLER Classic, 6 passenger, automatic transmission, luggage rack, radio, whitewall tires $690
MISLE CHEVROLET
50th & O 23c

Trucks, Bodies, Trailers 104

Check these Today!
Chevrolet sedan delivery, runs good
'53 International KB-5 1½ ton platform body
'57 International ½ ton panel, re painted automatic, cheap
'56 Ford F1 pickup, utility compartment and overhead ladder racks.
'61 Cushman 3 wheel Truckster pickup, excellent shape, like new condition
Choose from many others 24c
International Harvester Co.
835 "J" 435-4317

USED TRUCKS
All with written warranty
Guaranteed service work 31c
DU TEAU CHEVROLET CO.

1961 International Scout, 14,000 miles $1,000. 3040 Leighton. -24

Trucks, Bodies, Trailers 104

1961 GMC ½ ton pickup, wide side long wheel base All heavy duty options Comfort cab with air conditioner if desired Has had very light use Best offer 1-742-3475 Bennet 29

1956 Ford F-600 with combination box and hoist. Russell Parrott, Route 3, Lincoln, 435-1067 1

1955 ½ ton Dodge pickup. Deluxe cab Call 434-2911 23

'54 International ½ ton pickup Must sell this weekend $200 435-7939 -24

1948 Ford ½ ton V8, 4-speed straight, 505 So 35 30

1948 Jeep. Very good shape. 4-wheel drive Call 435-3137. 22

1947 Ford pick-up, ½-ton. 3245 No 61. -24

1950 International 1½ ton truck 14 ft. grain box. $185. 1½ mile southwest of Highland Center, Cortland, Nebr. 2

1934 Ford ½ ton pickup disassembled. Will sell piece by piece or all of it. Call after 6pm. 434-1847. -3

Classified Display

O'SHEA-ROGERS
USED TRUCKS
14th & L 432-2853

PICKUPS
1960 Ford F-100. 4 speed, V8 engine.
1959 Ford F-100. 6 cylinder. Cheap!
1960 IHC. V8 engine, 3 speed.
1958 Dodge 1½ ton. 6 cylinder.
TWO TONS
1960 Ford C-600. 16 ft. body.
1960 Chevrolet 2 ton. V8, 4 speed.
1960 Ford F-600. 4 speed, 2 speed.
1957 GMC 4 speed, 2 speed, V8 engine.
SPECIALS
1960 IHC Metro Mite
1961 Ford Econoline Van. 23c

Classified Display

You don't need...

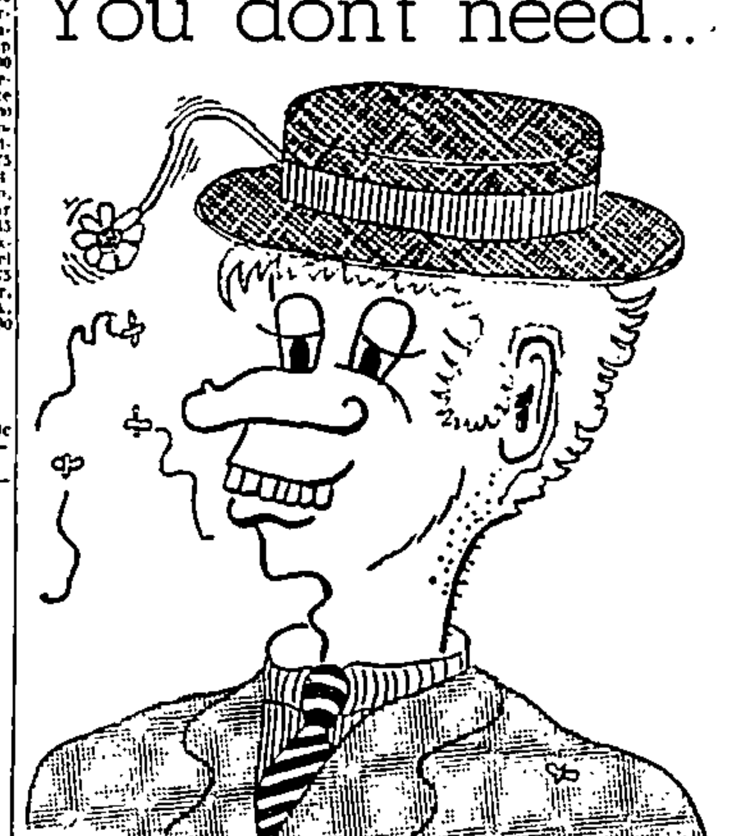

SHARP SALESMEN when you sell nice cars, priced right! But we have BOTH.

LOOK:

'61 Pontiac
Bonneville 4-door Hardtop. Power steering, power brakes, radio and heater. All vinyl interior. Tinted glass. Metallic maroon finish.
$1995

'60 Buick
Invicta 4-door Hardtop. Power steering, power brakes, factory air conditioning, radio, heater, power windows and seats, tinted glass and green finish.
$1695

'61 Corvair
Monza. 4 speed transmission, bucket seats, radio, heater and white finish.
$1495

'59 Ford
Country Sedan Station Wagon. V8, power steering, power brakes, factory air conditioning, radio, heater, tinted glass and white finish.
$995

'59 Chevrolet
Parkwood Station Wagon. Powerglide, V8 engine, radio, heater, tinted glass and bronze finish.
$995

'58 Rambler
Custom Station Wagon. 6 cylinder, standard shift with overdrive, reclining seat, radio, heater, tinted glass and yellow finish.
$495

'62 Comet
Custom 4-door. Standard shift, radio, heater, tinted glass and snow white finish.
$1595

'62 Ford
Galaxie 500 Fordor Hardtop. Power steering, power brakes, automatic transmission, radio, heater, tinted glass and ivory finish.
$1895

'60 Dodge
Polara 4-door Station Wagon. V8, Torqueflite transmission, radio, heater and green finish.
$1195

'60 Comet
Custom 4-door. 6 cylinder, automatic transmission, radio, heater and powder blue finish.
$995

'59 Buick
LeSabre 2-door Hardtop. Power steering, power brakes, radio, heater, tinted glass and solid red finish.
$1295

'61 Mercury
Monterey Convertible, V8, Mercomatic transmission, radio, heater, gold interior with black finish and white top.
$1695

HURRY . . . Be first so you don't get left out! Prices in effect through 10 P.M. Monday, June 24.
NO MONEY DOWN. UP TO 36 MONTHS TO PAY
Just say, "CHARGE IT"!
BUICK Mowbray RAMBLER
421 No. 48th 434-2300
"SHOP THE REST . . . SEE US FOR THE BEST" 23c

Classified Display

Classified Display

BRAND NEW
1963 Dodge Dart
4-Door Sedans
Equipped With
1. Automatic transmission
2. Radio
3. Heater
4. Foam cushion front seat
5. Directional Signals
6. Electric windshield washers
7. Safety Rim Wheels
8. Arm rests—Front-rear

$2098

This offer is possible only through Factory Subsidation and is effective for the Month of June, 1963 Only.
DeBROWN
AUTO SALES
1645 N 477-3777 23c

Classified Display

Worried About the Gas Raise?
FORGET IT
We Have A Nice Selection Of
ONE OWNER—LOW MILEAGE
COMPACT CARS
At LOW LOW Prices

1962 VOLKSWAGEN
2-door. White finish.
$1495

1962 FALCON
Fordor. Blue finish.
$1495

1961 LANCER
4-door. 770 series. White finish.
$1295

1962 LANCER
2-door. Blue finish.
$1395

1961 FALCON
Station Wagon, fordor, White finish.
$1545

1960 VALIENT
Station Wagon, fordor, White finish.
$1095

–SPECIALS–
FOR OUR FAVORITE CUSTOMERS—YOU

1959 DODGE
Coronet 4-door. Blue and White finish, V8 engine, automatic transmission, radio & heater.
$695

1959 PLYMOUTH
Savoy 4-door. Blue finish, V8 engine, stick shift, radio & heater.
$550

1957 PLYMOUTH
Savoy 4-door. Yellow and White FINISH, V8 engine, automatic transmission, radio & heater.
$395

ONE YEAR GW WARRANTY
DeBrown Auto Sales
17th & N Your DODGE, CHRYSLER, IMPERIAL Dealer 432-8075 23c

Trucks, Bodies, Trailers 104

Good 100 bu. Omaha Standard truck grain box with stalk rack. 7½x9 ft. 432-0025 after 5pm 1919 So 12 29

2-wheel trailers & all steer undercarriages. Reasonable. 434-3542, 466-4100. 27

Classified Display

1961 CHEVY II 9 passenger station wagon, 6 cylinder engine, stick shift. This car would love to go on a vacation with you.

HOLLYWOOD MOTOR CO.
21st & P 432-2744 23c

Classified Display

AUTO MART
1021 No. 48 466-2383

LINCOLN LAND'S CLEAN CAR CENTER

1963 Corvair
Monza Coupe finished in Golden Bronze with matching interior. Real bucket seats, radio and heater, full tinted glass, padded dash, four speed transmission, 102 horsepower engine and many many other extras. $2295

1962 Ford
Galaxie 500 convertible. V8 engine, Fordomatic transmission, radio and heater, power steering. Snow white finish with White top and Red all vinyl interior. Driven a careful 8000 miles. Still just like new. $2295

1961 Ford
Galaxie Victoria tudor hardtop. V8 engine, Cruisomatic transmission, power steering, radio and heater, clean light Blue finish with matching interior. Truly an excellent buy. $1595

1960 Chevrolet
Impala Sport Sedan with BRAND NEW (Not Rebuilt) V8 engine, STICK SHIFT and gas saving OVERDRIVE, radio and heater, shiny Jet Black finish with beautiful matching Black and White interior. A very hard to find car in top condition. $1695

1959 Ford
Country Sedan fordor six passenger station wagon. V8 engine, Cruisomatic transmission, radio and heater, chrome top rack. Ready for that vacation or camping trip. At a special low low price. $995

1958 Ford
Fairlane 500 fordor sedan. V8 engine, Fordomatic transmission, radio and heater, two tone Blue finish. Runs and drives good. $495

1957 Ford
Fairlane tudor hardtop, Victoria. V8 engine, Fordomatic transmission, radio and heater, sharp Coral and Ivory finish. A very nice car. $495

1956 Nash
Rambler four door sedan. Economical six cylinder engine, Hydramatic transmission. Runs and drives very nice. $295

1955 Oldsmobile
Super 88 Holiday Coupe. V8 engine, Hydramatic transmission, radio and heater, a lot of car for the money. On sale for only. $145

AUTO MART
1021 No. 48 466-2383 23c

Classified Display

'63 Falcon
Convertible, Futura, 4-speed. Original miles. A beautiful light blue finish. See Mr. Dennis and
SAVE $$$'s

'62 Mercury
Meteor convertible, power steering & brakes, 2,230 actual miles, one owner local new car trade-in. See Mr. Neal on this creampuff and
SAVE $$$'s

'62 Chevrolet
4 door, automatic transmission, power brakes & steering, low miles. Ride in this air conditioned car. See Mr. Dennis and
SAVE $$$'s

'62 Ford
Fairlane 500 2 door stick. Ask Mr. Dennis about this middle size compact &
SAVE $$$'s

'61 Corvair
4 door, stick shift, snow white finish with matching interior. This is a real clean one owner new car trade-in. Ask Mr. Neal about this one and
SAVE $$$'s

'61 Chevrolet
Impala 4 door hardtop. This car is perfect inside & out. White with bright quose trim. See Mr. Neal and and
SAVE $$$'s

'61 Mercury
4 door hardtop, V8, automatic transmission. This beautiful turquoise car won't last long, hurry and see Mr. Dennis and
SAVE $$$'s

'60 T-Bird
Full power and factory air, ride in sporty style in this creampuff. Ask Mr. Neal about this one and
SAVE $$$'s

'60 Mercury
4 door, full power plus factory air, near new white sidewall tires, excellent condition. See Mr. Dennis &
SAVE $$$'s

'59 Mercury
4 door Montclair, complete power & air conditioning, one owner local car. This sharp low mileage automobile is a new car trade-in. See Mr. Neal &
SAVE $$$'s

'58 Chevrolet
4 door 9 passenger wagon, V8, automatic. If you are looking for a well kept wagon this is the one for you. See Mr. Dennis and
SAVE $$$'s

WEEKEND
No Money Down
SPECIALS

'55 Ford
2 door hardtop, V-8, automatic. $196

'54 Mercury
4 door, V-8 stick with overdrive. $366

FRED GORGES LINCOLN-MERCURY
14 & L 432-5308 23c

Trucks, Bodies, Trailers 104

USED TRUCKS
GMC
GAS OR DIESEL
"Finest Service in Town" 16c
KINSEY TRUCK CO.
1610 Cornhusker 435-4351

'59 Ford pickup, good condition. 466-5023 29

5x10 Tandem axle utility trailer. 466-6628. 27

Wanted Automotive, etc. 108

Good 1953 or 1954 Chevy. 423-2606 23

See Us Before You SELL Your Car
DeBROWN MOTORS
17th & N 432-8079 23c

Want to buy: 1951-1953 Chevrolet, station wagon. Write description, price, Don Essam, Beatrice, Nebr. 23

1959-1960 Impala or 1959 Galaxie Fairlane 500. All o. stick, 4-door sedan. 1024 K 23

Classified Display

1961 FORD tudor. Radio, heater, automatic transmission, power steering, V8 engine. Air conditioned.

THIS WEEK ONLY
$1295
HOLLYWOOD MOTOR CO.
21st & P 432-2744 23c

Classified Display Classified Display

DOAN ROSE

STATION WAGONS

'54 CHEVROLET 210 6 cylinder, stick shift, good straight solid wagon. Needs paint $250

'59 DODGE Sierra. Really exceptional inside & out. Yellow & White finish $595

'59 PLYMOUTH Sport Suburban Butterscotch finish. Lots of chrome. A real fancy wagon. $995

'57 MERCURY Commuter Wagon. Clean as most '61s. Power tailgate. Lots of extras. Just $795

'61 CHEVROLET Bel Air Sedan. Small V8, Powerglide & power steering. Perfect family car for that vacation and years after. Choice of two nice ones at $1695

'62 FORD Galaxie 500 fordor Victoria. Loaded and near new Chestnut color—vinyl interior. Make Offer.

'61 CADILLAC Fleetwood sedan. All accessories including air and full power. Near new tires. Special at $3695

'59 BUICK Electra 225. Immaculate condition. Solid Black. Luxurious interior. Still looks new. Power and air of course. $1795

'61 CORVAIR COUPE. Stick, radio, heater, nice. $1350

'61 CHRYSLER Newport. One owner, power, low miles. Beautiful light Blue finish. $1895

'59 FORD GALAXIES — choose from three nice ones including a solid Red one—if you want a nice Galaxie here is your chance to get a nice one. from $1095

'59 CHEVROLETS — Choose from several good ones. Bel Airs, Impalas, better look!

GOODY BIN

'51 Mercury Blue Coupe. Stick, nice engine $95
'55 Chevy 210 V8 sedan. Powerglide $195
'54 Mercury Hardtop. Vinyl interior $145
'49 Chevy. Stick, new tires. Clean $145
'56 Ford fordor Victoria. Red and Black. One damaged fender. Bargain buy at $350
'54 Ford Victoria. Not bad. Just $125
'52 Chevy 2-door. Good ole work car. Doesn't look good but runs like new $125
'54 Plymouth. Good engine. $45
'56 Pontiac. Needs transmission work $145
'53 Chevy 210 sedan. Stick. Good one $195
'56 Dodge. Power. Real nice one $495

DOAN ROSE
21st at "P" 432-6457 23c

Classified Display Classified Display

CASH SAVERS!

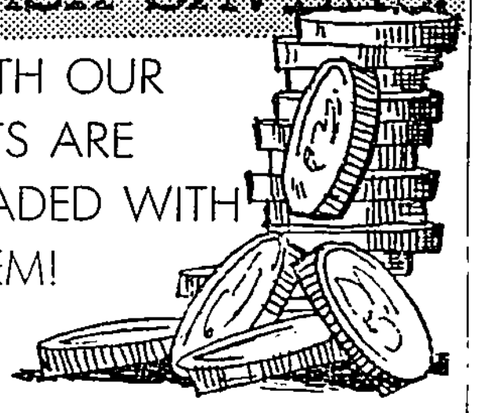

BOTH OUR LOTS ARE LOADED WITH THEM!

O'SHEA-ROGERS
DOWNTOWN LOT
14th & M

'61 Plymouth
Fury 4 door. Radio, heater, automatic, 2 tone finish, whitewall tires, wheel covers, beige and white finish with coin matching interior. See this extra clean car $1495

'62 Pontiac
Catalina 4 door. Radio, automatic, power steering and brakes, full PM glass, whitewall tires, wheel covers, padded dash and windshield washer $2495

'61 Chevrolet
Biscayne 4 door. Radio, heater, standard transmission, 4 new nylon white wall tires. White finish. Clean local car. Save $1395

'62 Ford
Galaxie Fordor. Radio, heater, standard transmission. One owner car sold new here. See and drive this new car trade in. $1695

'59 Ford
Galaxie Hardtop. Radio, heater, standard transmission, three 2 barrel carbs, white finish $995

'58 Edsel
Pacer Hardtop. Radio, heater, automatic, power steering, power brakes, 2-tone finish, white wall tires and wheel covers. See this $395

'55 Plymouth Wagon $125
'53 Ford Wagon $125
'55 Ford. Overdrive $295
'53 Ford Tudor. $125
'54 Ford. Good $165
'55 Ford Fordor $200
'5 Pontiac 4-door $225

O'SHEA-ROGERS
SUBURBAN LOT
225 No. 48th

'62 Chevrolet
Impala 4 door sedan. V8 engine, standard transmission. Radio and heater. Finished in Polo White with a Red interior. This car is showroom new $2495

'60 Chevrolet
Convertible finished in Jet Black with a White top and matching interior. Radio and Heater. This car has 1 new tires $1895

'62 Chevrolet
Monza sport coupe. 4 speed transmission, all finished in Maroon Metallic. Whitewall tires, radio and heater. $1895

'61 Ford
Country Sedan six passenger wagon. Finished in Bronze. Radio, heater, automatic transmission with a chrome rack on top $1795

'61 Volkswagen
Bus. Finished in Olive and White. See to appreciate $1595

'61 Dodge
Sedan V8 engine, radio, heater, standard transmission. Car finished in powder Blue. See this one and you will buy $1495

'57 Ford
Retractable convertible. Automatic transmission, radio heater, power. Finished in Black and White. See this one for a top used car. $1095

'61 Volkswagen
Deluxe 2-door. Finished in Jet Black. A local owned car $1395

LINCOLN'S FORD CENTER 23c

Classified Display Classified Display

NEW
'63 RAMBLER
2-door American
Heater & All Standard Equipment
$1695
$195 Down—$47.91 Monthly
DEAN BROS. RAMBLER
17th & O 435-2181
Authorized Rambler Sales - Service
23c

Classified Display Classified Display

IN STOCK

PRICES PLAINLY MARKED ON EVERY CAR!

Buicks

'62 ELECTRA 225. All power, factory air conditioning.
'60 LESABRE 2-door hardtop. Standard shift.
'60 LESABRE 4-door hardtop. Power steering & power brakes.
'59 LESABRE 2-door hardtop. Power steering & power brakes.
'59 LESABRE 4-door hardtop. Power steering & power brakes.
'58 SUPER 4-door hardtop. Full power

Bob Ring

Cadillacs

'63 EL DORADO convertible. All power, factory air conditioning.
'62 4-DOOR HARDTOP. Power steering and power brakes.
'62 4 DOOR HARDTOP. Complete with power & factory air conditioning.
'61 2-DOOR HARDTOP. Power steering & power brakes.
'60 4-DOOR HARDTOP. All the power equipment.
'58 SEDAN DeVille. Power steering & brakes.
'56 EL DORADO convertible. All the power equipment.

Bob Ring

Chevrolets

'62 IMPALA Super Sport. Standard shift.
'62 SUPER SPORT convertible. Power steering & power brakes.
'62 IMPALA Station Wagon. Full power, factory air conditioning.
'62 IMPALA (4) 4-door sedans. V8, factory air conditioning.
'62 CHEVY II 4 door sedan. Standard shift.
'61 IMPALA convertible. Automatic transmission, power steering.
'61 BEL AIR 2-door hardtop. Automatic transmission, radio & heater.
'61 IMPALA 2-door hardtop. Automatic transmission, power steering.
'61 4-DOOR sedan. 6 cylinder, automatic transmission, radio & heater.
'60 BEL AIR V8 4-door. Automatic transmission, air conditioning.
'60 IMPALA 4-door hardtop. Automatic transmission, power steering, air conditioning.
'60 BROOKWOOD Station Wagon. Automatic transmission, radio & heater.
'59 IMPALA convertible. Automatic transmission, radio & heater.
'59 IMPALA 2-door hardtop. Automatic transmission, radio & heater.
'59 IMPALA 4-door hardtop. Automatic transmission, radio & heater.
'59 BISCAYNE 6 cylinder. Standard shift.
'58 IMPALA 2-door hardtop. Automatic transmission, radio & heater.
'58 4 DOOR HARDTOP. Automatic transmission, radio & heater.
'57 BEL AIR Station Wagon. V8, automatic transmission, radio & heater.
1957 BEL AIR 2 door. V8 engine, standard shift.

Bob Ring

Chryslers

'60 SARATOGA 2-door hardtop. All power equipment.
'60 WINDSOR 9 passenger station wagon. Full power

Bob Ring

Dodges

(2) '60 PHOENIX 4-door sedans. Automatic transmission, power steering, radio & heater.
'58 ROYAL V8 4-door hardtop. Automatic transmission, radio & heater

Bob Ring

Pontiacs

'62 BONNEVILLE 4 door sedan, all power.
'61 BONNEVILLE 2 door hardtop, power steering & brakes, automatic.
'61 CATALINA convertible, automatic, power steering & brakes, radio & heater.
'61 VENTURA 2-door hardtop, automatic, power steering & brakes.
'59 BONNEVILLE 4 door hardtop, all power.

Bob Ring

Misc.

'43 WILLYS Jeep Universal with blade.
'51 FERGUSON tractor, fully equipped.
'63 VOLVO 4 speed, radio & heater, almost new.

Fords

'63 THUNDERBIRD hardtop. All power, like brand new.
'63 FAIRLANE 500 fordor sedan. V8, standard shift.
'62 GALAXIE 500 fordor hardtop. Automatic transmission, power steering, radio & heater.
'62 GALAXIE tudor. V8 engine, automatic transmission, power steering.
'61 THUNDERBIRD hardtop. All power, swing away wheel.
'61 GALAXIE 500 tudor hardtop. Automatic transmission, power steering.
'61 GALAXIE fordor sedan. Automatic transmission, radio & heater.
'61 COUNTRY SEDAN. V8 engine, automatic transmission, radio & heater.
'61 FAIRLANE 500 tudor. Automatic transmission, radio & heater.
'61 FALCON Futura Coupe. Standard shift.
'61 FAIRLANE V8 fordor. Automatic transmission, radio & heater.
'60 THUNDERBIRD hardtop. All power. Factory air conditioning.
'60 FAIRLANE 500 fordor. Cruise-o-matic transmission, radio & heater.
'60 FAIRLANE 500 tudor. Automatic transmission, radio & heater.
'60 FAIRLANE tudor. 6 cylinder, standard shift.
'60 GALAXIE fordor sedan. V8 engine, automatic transmission, radio & heater.
'59 FAIRLANE 500 fordor. Automatic transmission, radio & heater.
'59 GALAXIE fordor. Factory air conditioning.
'59 FAIRLANE V8 fordor. Standard shift.
'58 RETRACTABLE convertible. Automatic transmission, power stering, radio & heater.
'57 COUNTRY SEDAN. V8 engine, automatic transmission, radio & heater.
'57 FAIRLANE tudor hardtop. Automatic transmission, radio & heater.
'56 FAIRLANE Tudor hardtop. Automatic, radio and heater.

Bob Ring's

Mercurys

'63 MONTEREY 4-door Sedan. Automatic, power steering, power brakes, electric rear window.
'61 MONTEREY 2-door Hardtop. Automatic, power steering.
'61 MONTEREY 4 door Hardtop. Automatic, power steering, power brakes.
1958 MONTCLAIR fordor sedan. All power.
'56 CUSTOM CONVERTIBLE. Automatic, power steering, radio & heater.
'55 MONTEREY 2 door Hardtop. Automatic, radio & heater.

Bob Ring

Oldsmobiles

'62 "88" 2-door Hardtop. Automatic, power steering, power brakes, radio & heater.
'61 "98" 4 door Holiday. Full power
'60 SUPER 88 4-door Sedan. Automatic, power steering, power brakes.
'59 "98" 4 door Sedan. Automatic, power steering, power brakes.
'59 FIESTA Station Wagon. Automatic, power steering, power brakes
'59 Super 88 4 door hardtop. Power steering, power brakes, air conditioning.
'58 SUPER 88 4-door Sedan. Automatic, power steering, radio & heater.
'58 "88" 4 door Holiday. Automatic, power steering, power brakes, radio, heater.
'57 SUPER 88 4 door Sedan. All power, factory air conditioning

Bob Ring

Plymouths

'61 VALIANT Deluxe 2-door sedan, radio & heater.
'61 FURY Convertible, automatic, power steering & brakes
'60 BELVEDERE V-8 4-door sedan, automatic, radio & heater.
'58 BELVEDERE 2 door hardtop, automatic, radio & heater.
'55 SAVOY 4-door 6 cylinder, standard shift.

PRICES PLAINLY MARKED ON EVERY CAR!

Bob Ring's
NEW CAR BROKERS
21st & R 477-3791 23c

Classified Display Classified Display

GOTFREDSON'S
4714 Prescott IV 8-2339

Low Prices
Do Sell
More Cars
!
Let Us Show You This Sunday at 3915 So. 48th

OPEN SUNDAYS

CLOSED SATURDAY

'55 Ford
Fairlane 4-door, V-8. $157

'57 Chevrolet
Wagon. It's Sharp. $787

'56 Buick
Runs and drives good. This Sunday, only $257

'60 Plymouth
Belvedere V-8, automatic. This is a very clean new car trade-in. Save on this Sunday. $887

Power
This very sharp '62 Plymouth really has what it takes at the dragstrip. Save this Sunday. $1887

'60 Chevrolet
Bel Air 4-door loaded with equipment. It's as sharp as the day it was new. $1387

Convertible
Spotless '60 Fury, new car trade-in trimmed in red & white, one owner. $1687

White Impala
CONVERTIBLE. This is a beauty. You will look a long time to match one like this. This Sunday, only $1737

Wagon
Get roomy economy in this immaculate '61 Valiant with very low mileage. $1347

WE NEED YOUR USED CAR!
SAVE THIS SUNDAY ON ALL NEW CARS!
OUTSTANDING SAVINGS ON EXECUTIVE CARS
Sunday with only $300 cash buy a $3100 full size
'63 PLYMOUTH
Loaded with power steering, V-8, automatic, radio, heater, tinted glass, white sidewalls and wheel covers. Yes and we finance only
$2187
with low monthly payments

OPEN SUNDAYS

CLOSED SATURDAY

Bargains in Our New and Used Car Showrooms

4717 Prescott 488-2339

All White
'62 Chrysler 300 hardtop sedan with factory air conditioning and full power. This is another one of our sharp new car trade-ins. SAVE

'59 Plymouth
Here is a low mileage one owner new car trade-in with our powerful economy 6 cylinder engine. $887

'57 Chrysler
New Yorker 4-door loaded with equipment. This is a good clean car with lots of miles left. $787

'60 Impala
Chevrolet 4-door hardtop with a pretty red interior. It has lots of equipment and looks showfloor new. $1777

'58 DeSoto
4-door with automatic and power steering. You will be proud of this. $887

'58 Plymouth
Very clean new car trade-in with V-8 and stick shift. Save on Sunday. $727

'55 Plymouth
With lots of miles left. It's a one owner. Save on Sunday. $387

'58 Hardtop
Good looking Chrysler Saratoga. Spotless inside and out. $987

OPEN SUNDAYS

CLOSED SATURDAY

PLYMOUTH-VALIANT

AUTHORIZED DEALER CHRYSLER MOTORS CORPORATION

Your Quality Dealer in College View for 46 Years

GOTFREDSON'S
4714 Prescott IV 8-2339 23c

Classified Display Classified Display

DEAN BROS.
AUTO SALES
48th & Vine

Offers Over 200 Cars At Near WHOLESALE PRICES

Most Cars Are New Rambler Trade-ins!

All Carry 1 year, 12,000 Mile Written Warranty

'59 Plymouth
4-door Belvedere. V8 engine, automatic transmission, local one owner. $599

'59 Chevrolet
4-door. Standard shift, one owner, heater. $798

'61 Ford
Fordor Ranch Wagon. 6 cylinder engine, radio, one owner. $1388

'56 Oldsmobile
2-door. Radio, heater, automatic. $145

'58 Chevrolet
2-door. Radio, heater, standard transmisison, one owner. $588

'59 Studebaker
4-door. Radio, heater, standard shift, overdrive transmission. $488

'60 Dodge
Seneca 4-door. Radio, heater, standard shift, local one owner. $898

'59 Plymouth
Sport Fury. Torqueflite transmission, power steering, radio, heater, one owner. $745

'59 Renault
4-door. Radio and heater. $499

'59 Volkswagen
Radio and heater. $788

'59 Ford
Ranch Wagon. Radio, heater, automatic transmission, V8 engine. $845

'60 Falcon
Tudor. Radio, heater, standard shift, local one owner. $888

'52 Ford
Tudor. Radio, heater, standard shift, V8 engine. $88

'60 Rambler
American 2-door. Radio, heater, standard shift, local one owner. $788

'59 Chevrolet
Impala convertible. Radio, heater, standard shift, V8 engine. $1188

'61 MG
Roadster. 4-speed transmission, wire wheels, local one owner. $1495

TALK TO ONE OF OUR SALESMEN ABOUT YOUR NEXT CAR

Harold Parker	Res. Phone 434-1246
D. E. "Tiny" Metzger	Phone 435-6924
Jay Smith	Res. Phone 423-6682
Jack Barron	Phone 489-5308
Ron Kliment	Res. Phone 466-4010
John Dean	Res Phone 434-4383
Jim Dean	Res. Phone 489-5397

DEAN BROS. Auto Sales
48th & Vine
434-3164
NEW RAMBLERS AT 17th & O 23c

Classified Display Classified Display

Du Teau's

LINCOLN'S CHEVROLET CENTER
FOR 35 YEARS

We Do Not Turn Speedometers Back—Check With The Former Owner

'62 Chevrolet
(Impala) Convertible. V8 motor, standard transmission. Radio, Heater, Ivory Finish, Red Interior, Whitewall tires, sharp local car. Mileage—19,358.
$2375

'62 Chevrolet
(Impala) 2 Door Hardtop. 250 motor, Powerglide transmission. Radio, Heater, Ivory Finish, Red Interior, Whitewall tires. Mileage—17,943.
$2295

'62 Chevrolet
(Impala) 4 Door V-8 motor, Powerglide transmission, Radio, Heater, Ivory Finish, Whitewall tires, clean local car. Mileage—26,835.
$2150

'62 Chevrolet
(Biscayne) 2 Door, V-8 motor, Powerglide transmission, Radio, Heater, Ivory Finish, Clean local car. Mileage—17,591.
$1765

'62 Ford
(Fairlane 500) Sport Coupe. 6 cylinder motor standard transmission, Radio, Heater, Bucket Seats, Black Finish, Whitewall tires, sharp. Mileage—15,370.
$1695

'62 Falcon
(Deluxe) 4 Door Standard transmission. Radio, Heater, Beige Finish, Whitewall tires, sharp local car. Mileage—15,938.
$1635

'61 Chevrolet
(Impala) 4 Door. V-8 motor, Powerglide transmission, Radio, Heater, Grey Finish, Whitewall tires, sharp local 1-owner car. Mileage—29,953.
$1975

'61 Chevrolet
(Bel-Air) 4 Door, V-8 motor, Powerglide transmission. Radio, Air-Conditioning, Beige Finish, sharp. Mileage—21,290.
$1795

'61 Volkswagen
2 Door. Radio, Heater, Green Finish, good clean economical transportation. Mileage—27,116.
$1350

'61 Corvair
(Lakewood) Station Wagon. Powerglide transmission. Radio, Heater, Ivory Finish. Clean. Mileage—18,766.
$1395

'61 Falcon
(Futura) 2 Door. Standard transmission. Radio, Heater, Bucket Seats, Beige Finish. Clean. Mileage—41,619.
$1295

'60 Chevrolet
(Impala) 4 Door Hardtop. V-8 motor, automatic transmission, Power Steering & Brakes, Radio, Heater, Ivory & Blue Finish, Whitewall tires, clean. Mileage—23,009.
$1590

'60 Valiant
(V-200) 4 Door. Automatic transmission, Radio, Heater, Ivory Finish, New Whitewall tires. Clean. Mileage—28,762
$995

'60 Comet
2 Door Standard transmission, Heater, light Green Finish, New Rubber, sharp economical transportation. Mileage—32,321
$1125

Du Teau's

LINCOLN'S CHEVROLET CENTER'S
FOR 35 YEARS

NO AUCTION CARS, LEASE CARS OR TAXICABS
LIBERAL TERMS

'60 Chevrolet
(Bel Air) 4 Door, V-8 motor, Powerglide transmission, Radio, Heater, Whitewall tires, Green Finish, local car. Mileage—37,468
$1290

'59 Chevrolet
(Kingswood) 9-Passenger Station Wagon V-8 motor, Automatic transmission, Power Steering & Brakes, Air Conditioning; Clean. Mileage—51,223
$1450

'59 Ford
(Galaxie) 2 Door, V-8 motor, standard transmission, Radio, Heater, Beige & Brown Finish, sharp. Mileage—46,914.
$1175

'59 Chevrolet
(Biscayne) 2 Door, V-8 motor, standard transmission, Radio, Heater, Black Finish, Whitewall tires, clean. Mileage—57,227.
$1050

'59 Ford
(Custom 300) 4 Door, V-8 motor, new automatic transmission, Power Steering, Radio, Heater, Clean local 1-owner. Mileage—29,531
$975

'59 Chevrolet
(Biscayne) 2 Door, 6 cylinder motor, standard transmission, Heater, tan Finish, Clean. Mileage—49,419.
$950

'58 Dodge
(Custom Royal) 4 Door V-8, automatic transmission, Radio, Heater, tan Finish, like new condition. See it to appreciate. Mileage—only 25,401.
$895

'58 Cadillac
(62 Series) 2 Door Hardtop. Power, Radio, Heater, Beige Finish, Clean local car. Mileage—50,110
$1395

'58 Chevrolet
(Biscayne) 4 Door V-8 motor, Powerglide transmission, Radio, Heater, New Whitewall tires, local car. Mileage—46,034
$795

'57 Cadillac
(Deville) 4 Door. Power Steering & Brakes, Radio, coral Finish, clean local car. Mileage—50,818.
$1150

'57 Chevrolet
(Bel-Air) 4 Door. V-8 motor, Powerglide transmission, Radio, Heater, turquoise Finish, clean. Mileage—60,932.
$795

'57 Chevrolet
(Bel-Air) 2 Door Hardtop. V-8 motor, Powerglide transmission, Radio, Heater, Blue Finish, Whitewall tires, Clean. Mileage—72,709.
$875

'56 Chevrolet
(Bel-Air) 4 Door. V-8 motor, Powerglide transmission, Heater, Whitewall tires, Ivory & Black Finish, sharp. Mileage—53,691.
$695

'56 Chevrolet
(210 Series) 4 Door Station Wagon. V-8 motor, Powerglide transmission, Radio, Heater, Green Finish, Clean. Mileage—57,111.
$590

ALL CARS & TRUCKS WITH A WRITTEN WARRANTY—COMPARE IT

Du Teau's

LINCOLN'S CHEVROLET CENTER
FOR 35 YEARS
DRIVE-IN LOT
1700 P
Open 8 A.M. to 9 P.M. 432-5571 23c